

New Stretch of Freeway

This map shows the new 16 1/2-mile stretch of Chrysler Freeway (I-75) in Oakland County scheduled to open by mid-December. The black circles indicate locations of interchanges and the white ones road separations. When work is completed, Birmingham-

Bloomfield area residents will have uninterrupted travel to the Upper Peninsula via I-75. The new stretch, from 11 1/2 Mile Road to Walton Blvd., will cost an estimated \$26 million, including right-of-way and construction.

DePauw Alumni Gather at Dinner

DePauw University's 500-plus alumni and parents in the Greater Detroit, Ann Arbor and Flint areas had an opportunity to meet the school's recently-inaugurated president at an alumni dinner program Monday in Southfield.

Accompanying President William E. Kerstetter at the program was Robert Crouch, secretary of alumni affairs at DePauw in Greencastle, Ind.

DR. KERSTETTER assumed the DePauw presidency in April after having served 10 years as president of Simpson College, Indiana, Iowa.

The Rev. Estel I. Ode, Detroit, is president of the Greater Detroit DePauw Alumni Association. Reservations for the dinner were made with Mrs. Melvin Allen, 1638 Washington St., Birmingham.

Once a blind person receives a Leader Dog, the school at Rochester will keep that person with a Leader Dog as long as he or she may live.

Church News Deadlines

Deadline for all church news is 3 p.m. Thursday, a week in advance of publication. Pictures furnished by church groups should be in The Eccentric office by this time, also.

Requests for pictures, to be taken by The Eccentric, should be made at least two weeks in advance.

Workshop To Meet at Holy Name

The third of a series of five sessions of the Workshop on Religion and Social Issues, sponsored by nine area religious organizations, will be held tonight at Holy Name Catholic Church in Birmingham.

The speaker, Mrs. Beulah Whitby, chairman of the Sociology Department of Mercy College, will talk on "The Status of Minority Groups Today and Tomorrow."

Following the speech workshop, participants will assemble in small discussion groups to further explore the topic of the evening.

MRS. WHITBY is chairman of the department of sociology and social work at Mercy College of Detroit, receiving this appointment in September, 1962.

She is former assistant director of the commission on community relations for the city of Detroit since 1943 and worked for the City of Detroit for 25 years.

She received an award from St. Cyprian's Episcopal Church in September for outstanding work in pioneering better racial relations.

She is an associate professor, holds a bachelor of arts degree from Oberlin College and a master of social work degree from the University of Michigan.

MRS. WHITBY HAS a certificate from the New York School of Social Work at Columbia University and has studied at the University of Mexico and the University of Chicago.

She has served on the executive boards of the Metropolitan YWCA, the Detroit Urban League, the Detroit Council of Churches and Metropolitan Hospital. She is a member of the National Association of Social Workers.

Mrs. Whitby is married to Dr. Charles Whitby, a dentist, and is the mother of two married daughters, Mrs. Patricia Steinberg and Mrs. Charita Butler, both teachers in the Detroit Public School system.

She was recently appointed by Gov. Romney to serve on the new 12-member State Mental Health Advisory Council.

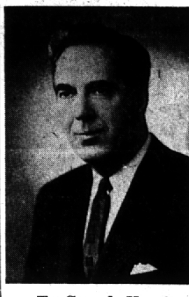

To Speak Here

Fighting and facing reality through an understanding of God is the theme of a free public lecture on Christian Science to be given at the First Church of Christ Scientist, Chester at Willis, Birmingham, at 8:15 p.m. Monday by Ralph W. Cessna of Evanston, Ill. His subject will be "Christian Science Faces Reality."

George Wilson of the Detroit Lions was head coach of the 1958 West squad in the Pro Bowl game, and his team scored a 26-7 victory over the East team in his only coaching appearance in the pro classic.

Family Moves to B'ham Area After Reading The Eccentric

By ETHEL SIMMONS Staff Writer

How The Birmingham Eccentric helped her Montclair, N. J., family find a new home in Bloomfield Hills was related by Mrs. Kai Gulve, 4450 Echo Road, last week.

"The mother of four children who are now attending Bloomfield Hills school, Mrs. Gulve said the family planned a move when her husband was offered a general agency with Lincoln National Life Insurance recently. Several locations, including the Detroit area, were chosen.

"The first thing I asked," said Mrs. Gulve, "was to see the local newspapers."

She said there was "something about the papers of the various communities I didn't like" until she came to The Eccentric. "A fine looking newspaper, I gained an insight into the area; it was similar to the kind of area we were leaving."

GULVE VISITED the Birmingham-Bloomfield area accompanied by a Detroit friend, then both Mr. and Mrs. Gulve visited here. "We fell in love with the area," she said.

The family moved here six weeks ago. One week ago Mrs. Gulve sat down and wrote a letter to The Eccentric in which she stated:

"The suburban weekly reflects the standards of a community and the pulse of its people, I found, and when it is the only criterion available, its excellence is most important."

Her letter led to this interview. A newspaper, she said, is "where you learn about the community." And this community has "matched my expectations."

THROUGH A NEWSPAPER like The Eccentric, "You get a good picture of the community, its interests and what people are doing. It makes you feel part of the community. You begin to feel a little at home."

Similarities between the Birmingham-Bloomfield area and Montclair are that "people take an active interest in the community and are concerned with keeping its high standard."

She glowed about Birmingham: "... lovely stores... Birmingham is a very, very pretty city... number of beautiful churches... shows a cultural awareness in concerts and dramatic organizations in the area, art galleries."

Mrs. Gulve also was awayed by "junior entertainment, for youngsters" here.

HER FOUR CHILDREN are Christian, 12, an eighth grader at Bloomfield Hills Junior High

School; and, at Vaughan Elementary School, Greta, 11, sixth grade; Ingrid, 6, first grade; and Eric, 4, afternoon kindergarten.

In Montclair, Mrs. Gulve was active in the opera club and the dramatic club, which is the second oldest in the country. Learning about Birmingham, she has seen the St. Dunstan production of "Critic's Choice" and thought it was "excellent" and "very professional."

Committee Names 3 New Members

Three Birmingham-Bloomfield-area women have been named to the Social Affairs Committee of the Detroit Historical Society by Mrs. Leland W. Foster of Detroit.

They are Peggy Lewis, 301 N. Eton, Birmingham; Marion McCracken, 5490 Shadow Lane, Bloomfield Hills; and Mrs. Gustave A. Welmsick, 32355 Ingleswood, Birmingham.

The Birmingham Eccentric classified ads get quick results because they're set in easy-to-read type and reach over 70% of the Birmingham-Bloomfield area. Place a Want Ad yourself in The Eccentric's busy Classified Supermarket. Dial Midwest 4-1100 for fast results.



Carl F. Ingraham, Birmingham city commissioner, has been elected to membership in the Family Service Association of America.

Ingraham is past president of Family Service of Oakland County; board member, North Oakland Planning Division, United Community Services of Metropolitan Detroit; and former mayor of Birmingham.

THE ASSOCIATION is the national accrediting organization for 312 local marriage and family casework counseling agencies located in more than 250 communities throughout the United States and Canada.

The agencies are supported largely by united community campaigns and community chests. During the last year, they have helped more than one million people with problems of marriage, child rearing, mental health and family breakdown.

Dr. Phelps to Lead Choirs in Concert In Highland Park

Dr. John R. Phelps, 2429 Walnut Lake Road, West Bloomfield Township, serves as minister of music and director of the Chancel Choir at Trinity Methodist Church, Highland Park. At 4 p.m. Sunday, three of the church choirs and an instrumental ensemble, trained by Dr. Phelps, will present a fall concert of secular music for the benefit of the church building fund in the newly renovated fellowship hall.

The choirs will present numbers by Noble Cain and Richard Rodgers, as well as selections from "The Sound of Music" and "Brigadoon." The instrumental group, "The Trail Blazers," list numbers by Strauss, Drigo and Vivaldi. An informal coffee hour will follow for both performers and audience.

Both Dr. and Mrs. Phelps are well known Detroit and Birmingham music circles for their active interest and outstanding performing ability.

Commissioner Joins Family Service Group

Carl F. Ingraham, Birmingham city commissioner, has been elected to membership in the Family Service Association of America.

NOW YOU CAN BUY

FINE USED CARS

SOME OF THEM WITH REMAINING NEW CAR WARRANTY

ON THE CAR OF

40,000 MILES or 4 YEARS

(MANY OF OUR FINE USED CARS CARRY A BETTER AND MORE LIBERAL WARRANTY THAN THAT OFFERED ON ANY NEW CAR EXCEPTING ON CHRYSLER CORP. CARS.)

CHECK THESE AS EXAMPLES:

<p>1963 CHRYSLER (DEMONSTRATOR)</p> <p>ACTUAL MILEAGE: 3800. WARRANTY 46,000 MILES/4 YEARS. STICKER PRICE, \$4,253.00.</p> <p>BUY IT FOR \$2,970.00</p>	<p>The 300 4 Dr. H.T.—Bucket Seats, Lite Pkg., Automatic Trans., P. Steering, P. Brakes, R. Window Defogger, Flite Deck, Wheel Shields, Sur-Grip Differential, W.W. Tires.</p>
<p>1963 IMPERIAL (DEMONSTRATOR)</p> <p>ACTUAL MILEAGE: 9,000. WARRANTY 41,000/4 YEARS. STICKER PRICE, \$6,788.00</p> <p>BUY IT FOR \$4,280.00</p>	<p>The Crown 4-Dr. H.T.—Air Conditioning, Radio/Rear Seat Sp./P. Antenna, Auto-Pilot, W. Window Defogger, Flite Deck, Wheel Shields, Sur-Grip Differential, W.W. Tires, Power Steering, Brakes, Windows, Six-Way P. Seat.</p>
<p>1963 IMPERIAL (OWNER TRADE)</p> <p>ACTUAL MILEAGE: 16,000. WARRANTY, 34,000 MILES/4 YEARS. STICKER PRICE, \$6,118.00</p> <p>BUY IT FOR \$3,895.00</p>	<p>The Crown 4 Dr. H.T.—Power Windows, Vent Windows, 6-Way Seat, Steering, Brakes, Radio, Heater and Defroster. Rem. Mirror, All-leather, W/S/Tires, Deluxe Wheel Covers.</p>
<p>1963 NEW YORKER (OWNER TRADE)</p> <p>ACTUAL MILEAGE: 16,800. WARRANTY 33,200 MILES/4 YEARS. STICKER PRICE, \$5,286.00</p> <p>BUY IT FOR \$3,395.00</p>	<p>4-Dr. H.T.—Air Conditioner, Radio, Bucket Seats, Power Windows, Power Steering, Power Brakes, Tinted Window Glass, Rear window Defogger, Remote Control Mirror, W/S/W Tires.</p>
<p>1963 CHRYSLER (OWNER TRADE)</p> <p>ACTUAL MILEAGE: 15,700. WARRANTY 34,300 MILES/4 YEARS. STICKER PRICE, \$5,080.00</p> <p>BUY IT FOR \$3,200.00</p>	<p>The 300 4-Dr. H.T.—Air Conditioner, Radio, Bucket Seats, Power Windows, Power Steering, Brakes, Remote Control Mirror, Rear Window Defogger, W.W. Tires.</p>
<p>1963 CHRYSLER (OWNER TRADE)</p> <p>ACTUAL MILEAGE: 16,400. WARRANTY 33,600 MILES/4 YEARS. STICKER PRICE, \$4,390.00</p> <p>BUY IT FOR \$2,895.00</p>	<p>The 300 4-Dr. H.T.—Power Steering, Power Brakes, Radio, Heater, Bucket Seats, Deluxe S/W Wheel, Remote Control Mirror, W.W. Tires, Wheel Covers, R. Window Defogger, Tinted W.S.</p>
<p>1963 PLYMOUTH (OWNER TRADE)</p> <p>ACTUAL MILEAGE: 15,900. WARRANTY 34,100 MILES/4 YEARS. STICKER PRICE, \$3,386.00</p> <p>BUY IT FOR \$2,295.00</p>	<p>Fury 4-Dr. H.T.—Automatic Trans., Power Steering, Power Brakes, Radio, Heater, W.W. Tires, W.S. Washers, Var. Speed Wipers, O.S. Mirror, Wheel Covers, Air-Foam, Deluxe Trim.</p>

MANY MORE TO SEE—LATE MODELS IN ALL MAKES

BIRMINGHAM CHRYSLER-PLYMOUTH

912 S. WOODWARD AVE. OPEN: MON., TUES., WED. EVENINGS MI 7-3211

WISHING WON'T MAKE IT SO BUT SAVINGS CAN!

It may be a lovely new home, that family cabin-cruiser or a brand new car... whatever your dreams are made of, they can be made a reality only through planning and doing. Plan now to set aside a part of your income regularly; do come in and open a savings account here, where savings earn more quarterly... grow faster!

Remember, Savings in by the 10th Earn from the 1st.

Capitol SAVINGS & LOAN ASSOCIATION

27215 Southfield Rd. at 11 Mile Rd.
KE 7-6125 Detroit office, 234 State St., WO 2-1078 EL 6-7770