

Work

(Continued from 1-D)

Obviously, many of these skills require training and there is helpful information on where to secure this training.

WHILE THE BOOK is primarily intended for those who desire to become part of the brigade of women who work on a temporary basis, college students who need extra money to finance their education are considered in an enlightening chapter which gives concrete advice where college students can secure gainful employment which suits their talents and fits in with their future plans.

At the other end of the age bracket from the college students are our older citizens. A very helpful list of jobs available to them and information as to how best to obtain them is the subject of another chapter.

ANOTHER GROUP which often seeks part-time employment are 'moonlighters,' those who have one job but who seek additional employment to augment their income. Their problems and possibilities are examined in depth.

There are helpful hints on how best to apply for jobs and where and what will be expected of you as a part-time worker.

There is an appendix which lists, according to skills, the fields which employ part-time workers, the required qualifications and how the applicant can secure information

Traffic Up At Institute Of Science

The Cranbrook Institute of Science has released its annual report which shows that over 154,000 persons visited the building in the past year—an increase of approximately 15,000 over the previous year. The report covers the period from July 1, 1962, to June 30, 1963. Of those persons passing through its door, about half (70,083 to be exact) were school children. These children came from 125 communities—14 of the communities out-of-state.

The science museum presented 43 new exhibits during the year, along with 11 lecture and film programs, classes for young children and classes for adults.

Among the activities were the annual "bird walks" with staff member Walter P. Nickell, scheduled demonstrations in the Institute's planetarium and its observatory and field trips for junior members.

regarding employment in a chosen field.

"WORK SMARTLY" is a "smartly" written book. It is never dull but bristles with concrete, helpful information based on real knowledge of the opportunities waiting and problems which must be solved by those who desire to enrich their lives and pocketbooks with gainful part-time employment.

Growth

(Continued from 1-D)

Many of these pieces are eminently suitable for incorporation as a permanent part of a building, and in fact Mr. Michaels has filled numerous commissions of this type. The smallest of these free standing transparencies could sit on any table.

A WORD OF WARNING here to anyone who might be tempted to try his hand at this type of assembling, using epoxy glue.

Because this kind of work invites imitation, Mr. Michaels feels a personal responsibility to warn people that epoxy glue, when wet, is a highly toxic material, which attacks through the lungs, the eyes or the skin. He uses a protective skin cream and an oxygen mask for long exposure, and warns that small children should be kept strictly away from it, until a piece is dry.

ALSO INCLUDED in this show, and not secondary, except in size and number are small pencil and ink sketches, unmistakably from the same hand as the larger three-dimensional pieces; several small, beautifully executed oil paintings on wood; two collages; four large oil paintings; and a group of east bronzes produced by the lost wax method.

If you really want to take in this show, plan at least two trips. It will hang through Nov. 16.



They're in the Marching Band

Off to play during half-time and cheer vociferously for the University of Michigan at its annual battle for the Little Brown Jug with the University of Minnesota in Minneapolis Saturday are three members of the

Michigan band. They are (from left) James F. Hohmeyer, 18820 Hillcrest, Birmingham; David Meier, who is from Maryland; Thomas Baehr, 242 Arlington, Birmingham; and Thomas Stone, 1690 E. Maple, Birmingham.

Movie Guide

Parenteen Committee
Birmingham P.T.A. Council

MOVIE	Green Sheet	National Legion of Decency
The Black Zoo		A-2
Day of the Triffids		A-2
Hud	A	A-3
Papa's Delicate Condition	A-MY-Y	A-1
David and Lisa	A-MY	A-2
30 Years of Fun	GA	A-1
Don't Give Up the Ship	A-MY	A-3
Rock-a-Bye Baby		A-1
Konga		A-2
Master of the World	GA	A-1

CODE

GREEN SHEET

These audience symbols are intended as broad guides to selection, and do not indicate either recommendation or non-recommendation of the films to which they are applied.

- A Adults
- MY Mature Young People
- Y Young People (12 years to 16 years)
- C Children (unaccompanied by adults)
- GA General Audience

NATIONAL LEGION OF DECENCY

- A1 Morally Unobjectionable for General Patronage
- A2 Morally Unobjectionable for Adults and Adolescents
- A3 Morally Unobjectionable for Adults
- B Morally Unobjectionable in Part for All
- C Condemned

SC A separate classification is given to certain films which, while not morally offensive in themselves, require some analysis and explanation as a protection to the uninformed against wrong interpretations and false conclusions.

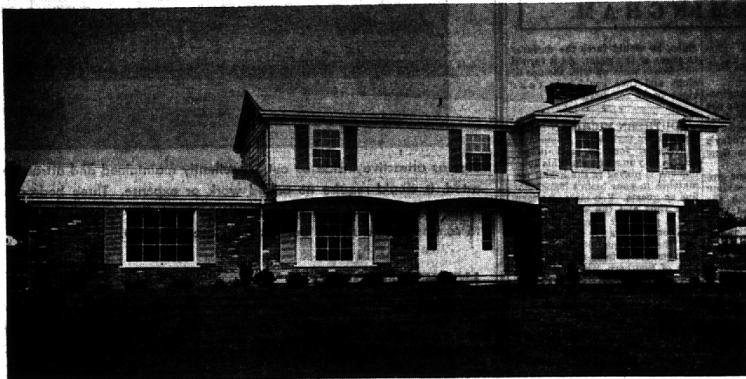

Outstanding Bloomfield Home — 3,000 Sq. Ft.

Brand New brick Colonial on large landscaped site. 4 twin-sized bedrooms (incl. 20 ft. Master Bedroom Suite). 2½ baths—Large fireplaced living room and separate dining room. Dramatic Patio area adjoining Superb Family Room with fireplace and choice Paneling. Functional, Glamour kitchen with all units built-in. Full basement PLUS 1st floor Utility Room. All storms and screens. 2 car plastered garage. \$49,500.

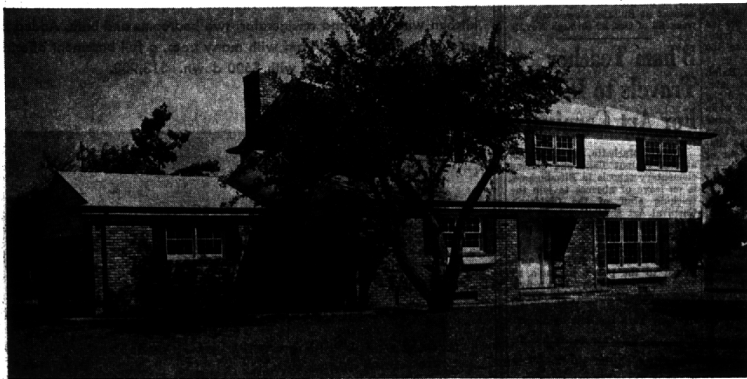

New! 5-Bedroom!!

Superb Location In Broughton Farms

Brick Colonial on large treed corner lot. 5 bedrooms and 2½ baths. Separate dining room, 18 ft. paneled and fireplaced family room. All built-ins in the large kitchen. Partial basement and utility room on 1st floor. Mud room off 2½ car att. gar. Gas heat. The perfect home for your family. \$36,900.



In The Trees Of Franklin Village

Gracious Brick Colonial Ranch on maturely treed 149 ft. site. 3 large bedrooms, 2 full baths. Large Den convenient to Luxury kitchen complete with all the built-ins and wonderful cupboard space. Full basement with plenty of storage and recreation space. Extremely delightful 26 ft living room and outstanding fireplace wall with wonderful views. Call for your personal inspection of this delightful home. \$29,900.

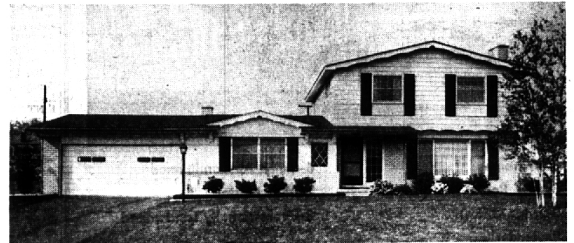

Only 2 Years Old — Quality Built Colonial

A truly lovely 4-bedroom brick Colonial on nicely landscaped 130-ft. site. Attractive fireplace wall in large living room. Separate dining area. 18 ft. fireplaced family room. All built-ins incl. dishwasher in kitchen. Ceramic tiled foyer. Full basement—Gas heat—2½ car att. gar. \$28,500.



Country Ranch — Charming

3 bedroom, 2 full bath brick ranch on well-landscaped site. 2-way fireplace enhances the 26 ft. living room and separate dining room. Beautiful 28 ft. family room. Screened porch. Full tiled basement and 2-car att. gar. A lovely family home for only \$26,900.

Chamberlain Co. REALTORS

675 S. Hunter Blvd., Birmingham, Mich.
MI 6-6000

MI 6-6000

31500 Northwestern Hwy., Farmington, Mich.
MA 6-9100