

**Two Birmingham Insurance Agents Join Select Group**

Two Birmingham agents have qualified as members of the 1963 Star Club of the New York Life

Insurance Co., according to Gilbert S. Morton, general manager of the company's Bloomfield-Detroit general office.

They are Franklin E. Bens, 1933 Derby, Birmingham, and Alexander Clark, 1029 Apple Lane, Bloomfield Township.

Membership in the Star Club is based on 1962-63 sales records and is composed of outstanding agents of New York Life, which has a field force of 7,500 agents in 250 offices throughout the United States and Canada.

**Join TOASTMASTERS**

6:30 Every 2nd & 4th Tuesday  
Birmingham  
Community House

**OFFICIAL ENTRY BLANK**



To: Suburban Homemaking Editor

**The Birmingham Eccentric**  
Birmingham, Michigan

Please enter the following nominee as the "Suburban Homemaker of the Year." Deadline Saturday, November 2nd.

Name \_\_\_\_\_

Address \_\_\_\_\_ Phone \_\_\_\_\_

Approximate Age \_\_\_\_\_

Number of children (if any) \_\_\_\_\_

Attached is letter of no more than 500 words which covers the questions contained in the Official Judging Standards as they pertain to this nominee.

Signed \_\_\_\_\_

Address \_\_\_\_\_ Phone \_\_\_\_\_

City \_\_\_\_\_

**OFFICIAL JUDGING STANDARDS**

Questions to be Answered:

- In what ways has she revealed her spiritual and moral strength in modern day living—for her home, for her church, for her community, and for the world in which she lives?
- Briefly explain how she shows concern for the physical, mental and emotional health and fitness of her family.
- Does her personal appearance reflect her habits and attitudes toward physical fitness—and well being? Give example.
- To what extent has she participated in civic and community affairs—local, state, national and international? Please be specific.
- Is she a good manager of the family resources of time and income? Explain.
- To what extent has she demonstrated her skills in:
  - preparing meals
  - clothing the family
  - appearance of home
  - housekeeping
- How well does she contribute to the creation of a good family relationship, one of mutual love, respect and affection?
- How else has she demonstrated her abilities as a successful homemaker?



**Planning Ahead**

Mr. and Mrs. Fotis (Nick) Takis look over plans for the new million-and-a-half dollar Kingsley Inn now under construction on Woodward near Long Lake Road in Bloomfield Hills. The new addition will provide one hundred and three guest rooms, a heated swimming pool; barber shop; steam-baths; coffee shop and meeting rooms which will seat up to 500 persons. Excavation is almost completed and the building will be ready for occupancy some time in June, 1964. Begrow-Brown are the architects and Palmer-Smith Co. are the general contractors.

**Good Quarter Noted By Security Patrol**

The third quarter meeting of mental members as well as several Southfield Security Patrol, Inc., a division of Security Services, Inc., was held at the corporate offices recently. This manual will be available for inspection by other departments. It took six months to prepare this manual, which is believed to be the only one of its kind, by the administrative services division were distributed to all depart-



**Suited for Him**

Being measured for two tailor-made suits is George Thomas, 1689 Witherbee, Birmingham. Thomas won the suits for turning in the highest dollar volume of premium during a one-month period for the Wayne National Life Insurance Co. A former dean of men at Michigan State University and two-time Big Ten sabre fencing champion, Thomas was awarded the suits at the company's general sales meeting in Jackson.

The Grand Duchy of Luxembourg, one of the smallest independent states in the world, has its own language based on German and French, which is used as one of the country's official languages.

**THE THRIFTY MAN**

Knows that a little set aside each day can pay rich dividends for his family in the event of his early death, or in his own retirement years, through the medium of life insurance—Sun Life insurance, of course.



I represent the Sun Life Assurance Company of Canada. Our modern plans can be tailored to fit your own individual needs. May I discuss some of these plans with you? You will be under no obligation in any way.

**Raymond G. Davies**  
17390 West Eight Mile Road  
Southfield  
Res. MA 6-1037; Bus. EL 6-8810  
**SUN LIFE OF CANADA**

**Registered Nurse Appointed to Post With Diaper Firm**

Appointment of Beatrice Clark, R.N., 761 Southfield, Birmingham, as director, medical relations of Dy-dee Wash, Inc., has been made by Cyril B. Lewis, president. Miss Clark was formerly supervisor of obstetrics at Oakwood Hospital, Dearborn.

A graduate of Jackson High School, Harper Hospital School of Nursing and Wayne State University, Miss Clark has been supervisor of obstetrics at the State University of Iowa Hospital in Iowa City, Iowa and assistant supervisor of obstetrics at Harper Hospital. She has also served as a baby care counselor with Dy-dee Wash.

Miss Clark is a member of the Board of Directors of Dy-dee Wash, past president of the Greater Detroit District of the Michigan State Nurses Association, and president of the Harper Hospital School of Nursing alumni association.

**In the South**

Clark Ward of 4740 Adams, Birmingham, is a member of a team of 35 mechanics who are participating in a durability run in which four specially equipped 1964 Corvets are being piloted to a series of world wide high-speed endurance records at Florida's Daytona International Speedway.

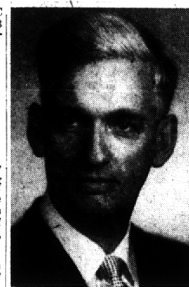

**Appointed**

Keith A. Metcalf has been appointed vice president and associate broker of the Howard T. Keating Real Estate Co. The appointment was announced by Howard Keating. Metcalf is married and has four children. He lives at 820 Hazelwood, Birmingham.

**Varied Minerals**

Michigan has more variety of minerals than any other similarly sized area in the world. Rockhounds find the state—particularly Upper Michigan—a hazy for the collection of unusual specimens.

The Spaniards brought their culture, architecture and manners to the Western Hemisphere. A lot of this still shows in Peru. The tourist will especially notice the grove of olive trees, now centuries old, in downtown Lima.

**10% DISCOUNT**  
On Personalized Christmas Cards  
Thru Oct. 31st.  
**LaBelle's**  
137 W. Maple

**DELIVERY SERVICE**

OVEN HEATED TO YOUR DOOR

8 P.M. to 1 A.M. Sunday Thru Thursday  
8 P.M. to 12:30 A.M. Friday and Saturday

PIZZA — SPAGHETTI — LASAGNA — RAVIOLI — FROG LEGS  
SHRIMP — FISH & CHIPS — BAR-B-Q RIBS — BAR-B-Q CHICKEN  
FULL COURSE DINNERS SERVED IN OUR DINING ROOM  
CALL LI 9-4002

**PASQUALE'S**  
RESTAURANT and PIZZERIA

3808 N. WOODWARD — 3 Blks. N. of 13 Mile Rd.

**CUSTOM PICTURE FRAMING**

Your favorite canvas, water color or prints

EXPERTLY FRAMED

Select your frame from many beautiful styles and finishes

KRESGE'S — NORTHLAND CENTER

KRESGE'S — GROSSE POINTE

have a **HEARTH-SIDE** evening

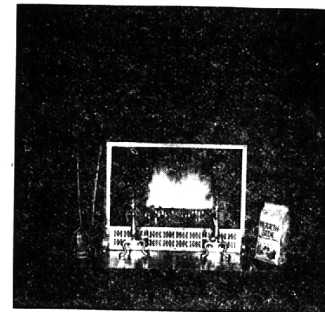

Be modern, burn HEARTH-SIDE for a full evening of relaxing pleasure. Clean, convenient, costs less and burns longer.  
**HEARTH-SIDE FIREPLACE FUEL**

FOR INFORMATION, CALL:

**COMMERCIAL BROKERAGE COMPANY**  
DETROIT — PHONE 841-6773

**WHOLE LAMB**  
CUT AND WRAPPED

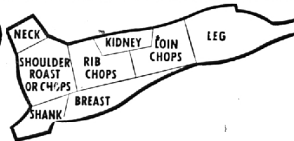

- Lamb **SHOULDER ROAST** 49¢ lb.
- Blade Cut, Shoulder **LAMB CHOPS** 59¢ lb.
- Lamb **RIB CHOPS** 99¢ lb.
- For Stewing or Stuffing **LAMB BREAST** 15¢ lb.

CUT and WRAPPED **WHOLE LAMB** 53¢ lb.

- Franklin **PEANUTS** 9 1/2 oz. Jar 59¢
- Heinz 12-oz. Bottle **CHILI SAUCE** 3 Btls. \$1
- College Inn, 26-oz. **TOMATO COCKTAIL** 2 Btls. 65¢
- Manola 5-oz. **FRENCH DRESSING** 3 Btls. \$1
- Libby's Yellow Ching, No. 2 1/2 Can **PEACH HALVES** 2 Cans 65¢
- Libby's No. 2 1/2 Can **CANNED PUMPKIN** 19¢

Hills Bros. **COFFEE** 59¢ lb.



**Dairy Specials**  
Land O' Lakes **BUTTER** 69¢ lb.  
Borden's, DAIRY SPECIALS!  
MILK ..... 1/2 Gal. 39¢  
HALF & HALF .. Pints 23¢—Quarts 45¢  
Swiss Domestic **BERGENTHALER** ..... 69¢ lb.

Wesley's **ICE CREAM**  
1/2 Gallon **79¢**



**HEADQUARTERS FOR HUNTERS**

**HETRICK-DUCK HUNTING PANTS STRAIGHT BOTTOM**



Knit Bottoms \$5.88  
11 oz. weight canvas \$7.45



**FULLY INSULATED ALL RUBBER BOOT**

- Finest Quality
- O.D. Color
- Steel Arch Support
- Cleated Heel and Sole
- Cushion Insole
- Import

**\$5.88**

**THE SURPLUS SHACK**

2923 N. WOODWARD (Between 12 1/2 & 13-Mile Rd.) LI 9-9803  
We Give 20% Green Stamps  
Open Mon., Wed., Thurs., Fri., Sat. Till 9 P.M.

**OPEN SUNDAY 10 A.M. TO 4 P.M.**