

'Pillow Talk' Is Number One

"Pillow Talk" will be the season opener for the Birmingham Village Players.

The live-wire comedy, adapted from the screen play by Stanley Shapiro and Maurice Richlin, which in turn was based on a story by Russell Rouse and Clarence Greene, will be performed this Friday and Saturday (Oct. 18 and 19) at the Village Playhouse, 752 Chestnut St., Birmingham.

Director for the show is Madeleine Tillotson; production manager is Elliot Higgins.

IN THE LEAD roles are Barbara Hitt and Ben Benson. Supporting them will be Robert C. Wyatt, Mrs. Eleanor E. Pritchard, Mark Farrell, Mrs. James T. Slayden, James Halteman, Mrs. Frank J. Kropschot, Mrs. Norman K. Porter, Mrs. Edward P. Walter, Mrs. Robert Henry, Mrs. Alberta Harrington, Mrs. L. A. Stoll, Chester A. Hard, Jr., Jean Tucker, Mrs. Hugh Stevenson, Mrs. I. W. Evans, John J. Reilly, Mrs. John A. Mitchell, Mrs. Don Morris and Ann Iverson.

HANDLING THE work backstage will be Mrs. Jack Larned and Mrs. Carlton Scott, make-up; Mrs. Richard R. Nette, costumes; Francis J. Matousek, assistant director; Mrs. Matousek, properties; William S. Morse, scenes; Jerry Iverson, set designs; John Wallbillich, stage manager; Hugh Robertson, lights; Robin Tillotson, sound; and Lucy Veler, lines.



EVEN WITH depersonalized digit dialing, the telephone is still an essential in modern romance and if ever this fact of life were clear, it is in "Pillow Talk," the season's opener for the Village Players. Taking over for Hollywood's Rock Hudson and Doris Day

are Ben Benson and Barbara Hitt. The play opens Friday at the Village Playhouse on Chestnut St., Birmingham, and will be repeated Oct. 12, 18 and 19. Curtain time is 9 p.m.

In charge of tickets is Mrs. John A. Gilray.

B'HAM ECCENTRIC Thursday, Oct. 10, 1963 Page 5-D

OU Selects Director of New Program

Dr. Russell E. Elliott was appointed Director of Professional Development Programs in the Division of Continuing Education, Oakland University, effective Oct. 1, according to an announcement by Dr. Lowell Eklund, associate dean of the University for Continuing Education.

In the newly created post, Elliott will be responsible for developing conferences, seminars, evening courses and other programs for the business and industrial community in the Oakland area.

HE RECEIVED his Ph.D. from Wayne State University in speech and management and is a graduate of the University of Illinois school of journalism.

He has had 31 years of experience as a newspaper man and public relations consultant, including being general manager of three daily newspapers and advertising manager of one.

HE HAS ALSO served as public relations director for the Detroit Council of Churches and conducted public relations and communications clinics for the Flint United Foundation, for National YMCA

Conferences and for the advertising department of the Detroit Free Press.

"Over 60 per cent of the 2,410 students enrolled in the Division of Continuing Education last year were attending job-related courses," according to Eklund. "Dr. Elliott's appointment will give the Division a qualified staff member to work closely with local business and industry in designing professional development programs of the post-graduate, non-credit nature for which demand is on the increase."

Residents Elected To Wayne Group

Two Birmingham-Bloomfield-area residents have been elected as officers of the newly-formed Alumni Association of Wayne State University's School of Business Administration.

Calvin D. Bogart, 17580 Dorset, Southfield, is first vice president, and Robert W. Hague, 58 Manor Road, Birmingham, is treasurer.

84 YEARS EXPERIENCE
RESIDENTIAL AND COMMERCIAL ROOFERS
Curtis A. Demasquez
J. Scandler ROOFING COMPANY
651 E. VERNOR HWY., DET.
WO 2-0512

A TITLE
on the door...
rates an *Overbrook* address
MAX BROOCK INC.
MI 4-6700
*West Long Lake and Lahser Roads

Movie Guide

Parenteen Committee
Birmingham P.T.A. Council

MOVIE	Green Sheet	National Legion of Decency
Spencer's Mountain	A	A-2
Wall of Noise	A	B
Hercules Unchained		B
Days of Wine and Roses	*A-MY	A-2
Whatever Happened to Baby Jane?	A-MY	A-3
Gay Purrree	GA	A-1
David and Lisa	*A-MY	A-2
30 Years of Fun	GA	A-1

CODE GREEN SHEET
These audience symbols are intended as broad guides to selection, and do not indicate either recommendation or non-recommendation of the films to which they are applied.

A Adults
MY Mature Young People
Y Young People (12 years to 16 years)
C Children (unaccompanied by adults)
GA General Audience

NATIONAL LEGION OF DECENCY
A1 Morally Unobjectionable for General Patronage
A2 Morally Unobjectionable for Adults and Adolescents
A3 Morally Unobjectionable for Adults
B Morally Objectable in Part for All
C Condemned
SC A separate classification is given to certain films which, while not morally offensive in themselves, require some analysis and explanation as a protection to the uninformed against wrong interpretations and false conclusions.



BLOOMFIELD VILLAGE—Located amid impressive homes on a scenic tree-lined street, this substantial brick Colonial has 3 twin bedrooms, quiet panelled library, basement rec. room, 2½ baths, screened porch, and att. 2 car garage. With carpets and draperies it's **READY TO MOVE INTO! \$38,500.**

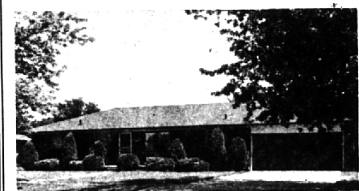

BEVERLY HILLS—Beautifully landscaped and enjoying a 100 ft. site, this impressive brick ranch has that hard-to-find first floor family room. 3 excellent bedrooms, huge living-dining room, airy screened porch, and full basement. **CONVENIENT! \$27,900.**



COUNTRY SCENE—You'll enjoy the brisk October air and colorful surroundings of this 6 acre estate near Rochester. The main house has 3 bedrooms, 2½ baths, library, family room, and basement finished for office space. Other buildings include a tenant home, chicken house, and loft garage. **ENJOY LIFE! \$58,000.**



NEWLYWEDS and young families will find convenience combined with appeal here. Superbly landscaped, there are 3 nice bedrooms, large glass-wall living-dining room, cheery spacious kitchen, full basement, and att. garage. Large rear play yard, carpets and drapes. **SEE IT NOW! \$18,600.**

HALL & YOUNG

REALTORS

Inc.

Showcase of homes

"Twin offices"
BIRMINGHAM 345 S. Woodward MI 6-7900
BLOOMFIELD 4114 W. Maple MA 6-5900
OPEN TILL 9 P. M.

"Showcase" features each home listed with Hall & Young in lighted photos and color slides. **RESULT**—more effective sales exposure for sellers and easier selection for buyers.

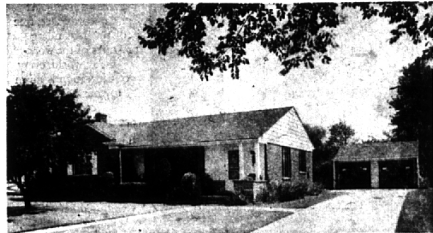

Immediate Possession — Beverly Hills Location

Lovely brick ranch on 80-ft. site in Beverly Hills. Large living room, good eating area. 3 lovely bedrooms with loads of closet space. 15 ft. screened porch and 2½ car garage. Table space in the kitchen. Fully tiled basement. Refrigerator and range included. **Forced Sale—Only \$23,900.**



Picturesque Setting — Tall Mature Trees

Excellent brick ranch amid tall mature trees and velvet lawns. 3 twin-sized bedrooms and 3 full baths. 22 ft. living room and large separate dining area. 2 fireplaces. All built-ins in the large kitchen incl. dishwasher. 2-car att. garage. Fenced yard. Carpeting and draperies included. Home now vacant and ready for your family. **Only \$29,500.**



The Ultimate In Gracious Living — Over 2,200 Sq. Feet

A beautifully maintained brick ranch on well-landscaped 120 ft. site. 4 twin-sized bedrooms and 2½ baths. All built-ins in the large Decorators kitchen. Paneled fireplace Family Room opening on the terraced rock garden and patio. 24 ft. living room and large dining area. Completely air-conditioned comfort. 2½ car att. garage. Walking distance to public and parochial schools. A truly beautiful home for your family. **\$34,900.**

Chamberlain Co. REALTORS

975 S. Hunter Blvd., Birmingham, Mich. MI 6-6000

MI 6-6000

31500 Northwestern Hwy., Farmington, Mich. MA 6-9100