

'Three-Man' Jewelry Show Planned by Little Gallery

Opening Sunday at the Little Gallery, 915 E. Maple, Birmingham, will be a "three-man jewelry show."

According to Albert deSalle, Little Gallery director, "the purpose of the show is two-fold: to indicate the great range of design imagination and the superior craftsmanship which characterize the work of just three men and to memorialize one of them—Sammie Wallin—who died suddenly in June of this year."

THE WORK of Wallin, of Arnold Frew and of Ronald Pearson will be shown.

Frew was born, educated and still works in Southern California, said deSalle.

Pearson just received—for the second consecutive time—the top award for metalwork in the National Religious Art Exhibition. (See picture of chalice in last week's Eccentric.)

Wallin, who was born in Mississippi and educated in Memphis and Chicago, died in June at the age of 35.

Also on display will be oils and watercolors by Georg-Wilhelm Borsche—a professional painter who is also a violinist with the Berlin Philharmonic—and pottery by Gertrud and Otto Natlar.

The show will run through Nov. 11.

MSU Slates Study Skills Conference

Michigan State University Oakland will hold its second annual reading and study skills conference for parents and teachers Nov. 3 from 8:30 a.m. to 3 p.m. in the Oakland Center on the MSUO campus.

"The Art of Comprehensive and Critical Thinking" will be discussed in the morning session by three panelists—Dr. Harry T. Hahn, Dr. Myles M. Platt and Dr. David Wells.

THE KEYNOTE address will be given by Dr. Elizabeth Drew, associate professor in the College of Education, Michigan State University. The meeting will break up into smaller discussion groups in the afternoon.

Among those who already have reservations for the conference are Mr. and Mrs. George Whitehead, Mrs. Thomas King, Mr. and Mrs. Richard Dickensfield, Mrs. George Talburt, Miss Jane Ward and Mrs. Melvin Tindall.

Groves Teacher Studying German At Colorado U.

Among 20 secondary and elementary school teachers of German doing graduate work in the University of Colorado's second full-year German study institute is Nancy S. Link, a teacher at Wylie

Groves High School. Prof. George A. C. Scherer, CU specialist in foreign language methodology and director of the institute, said the 39-week program is "part of the effort to meet the

critical need for better-prepared German teachers." Scherer said, "There is an almost complete lack of awareness of the potentialities of the use of electronic devices in language teach-

ing and many public school teachers do not have enough background in German literature and modern German culture to provide new class material and challenging work to advanced language pupils."

Try an Eccentric Want Ad!

- | | | | |
|----------------------|-----------------------|----------------------|--------------------|
| ACROSS | 46 Feathered scurves | 12 Gaelic | 42 Young salmon |
| 1 Derogate | 47 Actuate | 13 Dampens | 44 Warner |
| 6 Measure of weight | 51 Jewish quarter | 18 Departed | 45 Mail drink |
| 10 Pulled | 53 Roman road | 23 Additional | 46 Belgium coin |
| 14 Cipher (pl.) | 54 Perennial herb | 28 Muz with hot lion | 47 Metric measure |
| 15 Uncommon | 55 Lively tune | 31 Crafted | 48 Uncloses |
| 16 Ireland | 56 More pleasant | 32 Spot of war | 49 Female relative |
| 17 Indian tribes | 58 Spin | 33 "A" | 50 Bargains valley |
| 18 Stays | 59 Rim | 34 Onacc | 51 Narrow |
| 19 Seal | 60 State | 35 "A" force | 52 Secrete |
| 20 Soak flat | 61 As long as | 36 Craft | 53 Proctor |
| 21 Darn | 62 Close | 37 Dance step | 54 Clinging plant |
| 22 Avers | 63 Ancient instrument | 38 In season | 55 Narrow inlet |
| 23 Inagredient | 64 Desert gardens | 39 Molest | 56 Like |
| 26 Ventilates | DOWN | 40 Animal flesh | |
| 27 Worthless scrap | 1 Blue | | |
| 28 Generate | 2 Climbing pepper | | |
| 30 Myself | 3 Mountain spirit | | |
| 32 Comizent | 37 Get up | | |
| 33 Avarice | 38 Closest | | |
| 36 Arcadian woodland | 39 Mute deer | | |
| 37 Get up | 40 Worm | | |
| 38 Closest | 41 Intends | | |
| 39 Mute deer | 42 Adhesive | | |
| 40 Worm | 43 Compass point | | |
| 41 Intends | 44 Listened to | | |
| 42 Adhesive | 45 Prohibit | | |
| 43 Compass point | | | |
| 44 Listened to | | | |
| 45 Prohibit | | | |

Answers to This Week's Puzzle Will Be Found On Page 4-D

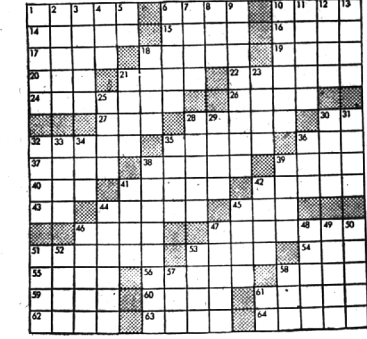

PUZZLE NO. 728

Finns

(Continued from 1-D)

events, but rather what was thought, felt and said by all of the voyagers, from the wrenching departure from home, leaving their children, the journey with its incessant privations, the terror of being stranded in some strange and repellent land and the traumatic experiences of riding out the storms at sea.

The reader wishes that Teppo might have written the story himself, but Elizabeth McCabe has done a capable and sympathetic job of capturing the essence of the voyage. This is a portrait of a group,

rather than of individuals. Teppo generously paints the personality of the erratic, worrisome navigator, von Haart, in most vivid colors, "A magnificent man," Teppo says, "... one who could have been anything."

THIS BOOK is a reminder that wherever there is a "wall," visible or invisible, there are still men and women of courage, stubbornness, fury, who, in order for independence to be a certainty, will travel half-way around the world in a 30-foot, six inch boat.

Multiple exposure... now you can run a Classified Ad 3 times for only \$2.70 (non-business, up to 15 words, cash rate). Dial Midwest 4-1100 now for fast results.



They're ready to help you make your local or suburban move easy and worry-free. Highly trained, responsible Bradley people... bonded, accommodating. Providing methods and experience perfected in over 60 years of helping families relocate without that dislocated feeling. Phone Liberty 9-5656 for your free estimate.

PERNSTROM STORAGE AND VAN COMPANY
 local agent
BRADLEY MOVING & STORAGE COMPANY
 America's finest PACK-UP, PICK-UP AND SET-UP family moving service
 1405 Astor Road, Birmingham

OLD BIRMINGHAM



WITH A TOUCH OF NEW ENGLAND

Newly decorated inside and out
 Walk to Schools and Shopping
 3 Bedrooms
 Large Living Room, fireplace
 Porch
 Carpeting

BEAUTIFUL OLD TREES

Dead end street Starter Home or for Older Couple Full basement—Rec Room space Large Living Room Library Screened Porch Carpeting

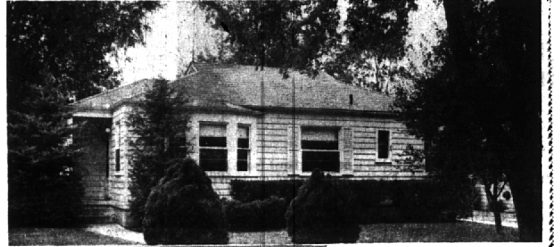

A NEWER CONTRAST

3 Bedrooms, 2 baths
 Barbecue in Farm kitchen
 Large Living Room, fireplace
 Full Basement
 Patio
 Draperies and Carpeting



FRED PIERCE INC.
 460 NORTH WOODWARD, BIRMINGHAM, MICH.
 Midwest 7-1414



DELIGHTFUL SCENIC SETTING SURROUNDS THIS COLONIAL TRI-LEVEL—Charming early American interior—"Dutch Delft" kitchen—Like new carpets—Aprilaire humidifier—Many other extras 35,900



A SPIC AND SPAN THREE BEDROOM CAPE COD—Ideal for family with children—Offers every modern comfort—large screened porch with awnings—Near stores and Pierce school.



FINE SHADE TREES FORM A NATURAL SETTING FOR THIS SIX BEDROOM COLONIAL—Included are such features as a large living room and dining room—Kitchen remodeled in 1959—Screened porch—Recreation Room—Immediate possession—\$5,000 down will handle.



BLOOMFIELD VILLAGE—Sudden transfer causes sacrifice of this desirable three bedroom colonial—less than one year old—Artistic interior—Glass wall onto patio off family room 39,900.



ECONOMICAL LIVING FOR THE SMALLER FAMILY—Brick and frame second floor unfinished home—2 car garage—fully cyclone fenced—large corner lot, 17,700.



Weir, Manuel & Snyder, Inc.

298 South Woodward Birmingham, Michigan Realtors
 Phones: Birmingham 644-6300 From Detroit 566-2323