



Lunch, Bridge At BAC After Town Hall

Members of the Birmingham Athletic Club made a day of it Friday.

After listening to the humorous Sam Lovenson, the group left Town Hall and went to the club for luncheon and bridge.

Mrs. Atwell J. Smith of Broadway Blvd., chairman of the bridge committee, has planned a luncheon and bridge game after all Town Hall meetings for the coming year.

Among those attending last Friday were Mrs. Atwell J. Smith, Mrs. James Bower, Mrs. Gerald Linton, Mrs. Robert Hoyle, Mrs. Bennett Root, Mrs. Jack Laula, Mrs. C. H. Leinenkugel, Mrs. Daniel Smith, Mrs. Kenneth Brands, Mrs. Robert Owens, Mrs. Frank Murphy, Mrs. Donald Richardson and Mrs. John Champagne.

Have You Met . . .

Mr. and Mrs. Roy Halmhuber who, with their three daughters, Nancy, 12; Susan, 10; and Janet, 6, are living at 2234 Fairway Drive. They moved to Birmingham from Detroit during the summer. Mr. Halmhuber is a salesman for Gehring and Forsyth. Both he and his wife are graduates of Albion College, where his fraternity was Tau Kappa Epsilon and Mrs. Halmhuber was a Delta Zeta. They enjoy bridge and sports.

The Rev. and Mrs. A. Peter Carroll who moved into Glenwood Terrace on N. Woodward last summer. Rev. Carroll, retired rector of Christ Episcopal Church in Adrian, is on the staff at St. Paul's Cathedral. Rev. Carroll is a member of the Senior Golf Association.

Mr. and Mrs. G. Dalton Wright of 3164 E. Bradford Drive? They, along with Stephanie, 12; Stanley, 10; and Tami, 3, moved here from Albuquerque, N. M. Mr. Wright is a salesman with the Kroehler Mfg. Co.

Have You Met . . .

The new family who are living at 6815 Castle Drive? They are Mr. and Mrs. A. A. Doherty whose children include Maureen, 8; Michael, 6; Robert, 3; and Ellen 2. They moved to Birmingham during the summer from Redford Township. Mr. Doherty is branch manager for the Detroit Ball Bearing Co. He is a member of the Engineering Society of Detroit and on the board of directors of the Redford Lions Club and the Redford Chamber of Commerce. Mrs. Doherty is a member of the Redford Suburban League.

Fashion Show Raises Funds For Missions

Luncheon and fashions today at First Presbyterian Church will raise funds for mission and church work. The "Fashion Fair", sponsored by the Sarah Hunter Guild, is at 12:30 p.m. in the church social hall.

Fashions are by the RB Shop of Birmingham.

Co-chairmen of the event are Mrs. Stewart Rainey and Mrs. John McDonald. Their committee chairmen are Mrs. John French, Mrs. John Prior, Mrs. Robert Collins, Mrs. David Thompson, Mrs. Douglas Wood, Mrs. John Werner, Mrs. Stanley Fiol, Mrs. Fred Sage and Mrs. B. A. King, Jr.

FASHIONS will be modeled by June King, Natalie Hulbert, Barbara Gordon, Lou Stewart, Lorraine Doran, Bernice Moxley, Dorothy Mitchell, Carolyn Butters, Beverly Barton, Dell Shaudias, Irene Camp, Arlene Weiss and Jane Newton.

You've got to send 'em to receive 'em!

Photo Greetings

Birmingham Camera
MI 4-0510

Our Grand Opening SPECIALS

Shift Dresses \$5.98
2-Pc. Cotton Knit Suits \$7.98
3-Pc. Double Knit Suits \$12.98

The Cindy-Kay Shop

139 W. Maple - Above LaBelle's - MI 7-3684

"Super-Right" Skinless FULLY COOKED

Semi-Boneless HAMS

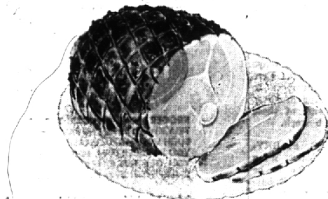

10 TO 12-POUND SIZES

59^c

LB.

WHOLE OR HALF

No Center Slices Removed

"SUPER-RIGHT" QUALITY
Ground Beef
LB. **49^c**

KING OF ROASTS—"SUPER-RIGHT" STANDING
RIB ROAST

4th & 5th RIBS First 5 RIBS FIRST 3 RIBS
75^c lb. 79^c lb. 85^c lb.

"SUPER-RIGHT" QUALITY
Beef Rib Steaks LB. **89^c**

U. S. No. 1 Grade—Michigan All Purpose

POTATOES
25^c LB. BAG 59^c
50 LB. BAG 1.09

COLDSTREAM
Pink Salmon 1-LB. CAN **59^c**

A&P—OUR FINEST QUALITY
Orange Juice . . 3 1-QT. 14-OZ. CANS **89^c**

CHOCOLATE COVERED
Warwick Cherries 12-OZ. PKG. **39^c**

A&P BRAND
Fruit Sale
5 1-LB. CANS 99^c

Pears, Freestone Peaches, Apricot Halves, Fruit Cocktail, or Shamrock Mandarin Oranges (11 Oz.)

PROCESS CHEESE SLICES
Mel-O-Bit
American of Philadelphia
12-OZ. PKG. **39^c**

Skim Milk 1/2-GAL. CTN. **29^c**

"SUPER-RIGHT" QUALITY
Pork Sausage 1-LB. ROLL **39^c**

FREE



ONE 1-QT. 14-OZ. CAN OF A&P BRAND
TOMATO JUICE

with Purchase of 4—Cans at Regular Price

5 FOR 99^c WITH THIS COUPON

Good Through Saturday, October 6th in all Eastern Michigan A&P Super Markets ONE PER FAMILY—ADULTS ONLY



DELICIOUS REFRESHING
Chocolate Milk
2 QUART CARTONS 39^c

WITH THIS COUPON

Good Thru Saturday, Oct. 6th at all Eastern Michigan A&P Super Markets ONE PER FAMILY—ADULTS ONLY



ANN PAGE STRAWBERRY
PRESERVES
2 LB. JAR 59^c

WITH THIS COUPON

Good Thru Saturday, Oct. 6th at all Eastern Michigan A&P Super Markets ONE PER FAMILY—ADULTS ONLY

CHOICE OF 5 FLAVORS
Marvel Ice Cream



HALF GALLON CARTON **49^c**

WITH THIS COUPON

Good Thru Saturday, Oct. 6th at all Eastern Michigan A&P Super Markets ONE PER FAMILY—ADULTS ONLY

All prices in this ad effective thru Saturday, Oct. 6th in all Eastern Michigan A&P Super Markets



'200' Club's First Dance Is Oct. 13

The "200" Club, a dance club composed principally of Birmingham-Bloomfield area residents, will begin its ninth season with a dance at Birmingham Country Club on Saturday, Oct. 13.

Members will gather at 8:30 for a happy hour preceding the dancing to renew acquaintances and welcome new members.

Al Nalli's orchestra will play for the first of four dances scheduled for the season, which ends with a spring dinner dance.

Committee chairmen for the year are Dr. and Mrs. J. K. Funkey and Vice Chairmen are Mr. and Mrs. Fred Mason.

carefree
TRUE CHINA BY SYRACUSE

20% OFF ON ALL CAREFREE OPEN STOCK

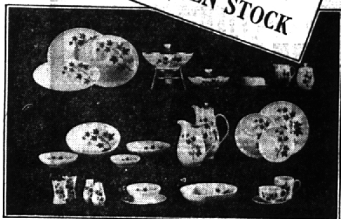

OPEN STOCK SAVINGS SPREE

Never before such savings on famous Carefree, the magnificent true china that's so strong it's guaranteed against breaking, chipping, fading. Now's your chance to complete your Carefree collection . . . every piece, every pattern in our store reduced 20% for this sale only. Don't own Carefree? You should . . . and this is the best time ever!

Regular low prices on Carefree Starter Sets and Complete Services
Carefree Savings Spree ends October 20.

20% OFF SALE on OPEN STOCK OF Franciscan Earthenware
Ends Oct. 6th
Includes Apple, Desert Rose Starburst, Autumn, Spice, Cypress

Michigan's Largest Dinnerware Specialty Store

NORTH END OF MIRACLE MILE SHOPPING CENTER ON TELEGRAPH ROAD

Telephone FE 2-8642

Open Daily and Sunday 10 a.m. to 8 p.m.

Pontiac Pottery

Save More During A&P's Big Canned Goods Sale!

12^c Your Choice

A&P Applesauce . . 1-LB. CAN
Iona Tomatoes . . 1-CAN
Iona Peas 1-1/2-OZ. CAN
A&P Spinach . . . 1-LB. CAN
A&P Orange Juice . 18-OZ. CAN
A&P Whole Beets . 1-LB. CAN

BUDGET SAVERS 10^c YOUR CHOICE

Tomato Soup Campbell's 10 1/2-OZ. CAN
Sultana Corn WHOLE KERNEL 1-LB. CAN
Cut Wax Beans IONA 1-LB. CAN
Pineapple Juice A&P 12-OZ. CAN
A&P Sauerkraut . . 1-LB. CAN
Grapefruit Juice A&P 18-OZ. CAN

Pork & Beans SULTANA 1-LB. CAN
Maine Sardines . . 3 1/2-OZ. CAN
Whole Potatoes A&P 1-LB. CAN
A&P Pumpkin . . . 1-LB. CAN
Tomato Juice LIBBY'S 13 1/2-OZ. CAN
Table Salt FOUR SEASONS 24-OZ. CTN.