

**BLOOMFIELD WEST**

# Southern Holiday Leads to Reunion With Old Friends

By KAROL DARLING  
MA 6-6318

A visit to old friends and former Walnut Lake neighbors craved added pleasure to a Florida vacation enjoyed recently by Mr. and Mrs. Martin Wade of Deering Road. The Wades spent two weeks in Florida, stopping in Atlanta to visit Mr. and Mrs. Otis Zahn, former Walnut Lake residents. They also spent some time in Largo, Fla., visiting Mr. and Mrs. Robert Lockhart. Mrs. Lockhart is a former member of the Walnut Lake Women's Club.

Members of a local bridge club traveled to Port Huron recently for their November meeting. Hosts were Mr. and Mrs. Harry Board, former Walnut Lake residents, who entertained the group at cocktails, dinner and bridge. Guests were Mr. and Mrs. George Gotschek, Mr. and Mrs. Martin Wade, Mr. and Mrs. Edward Niehtzinc and Mr. and Mrs. Roland Walton.

MR. AND MRS. Raymond Baldwin of Putnam Road returned recently from a business and pleasure trip to Chicago. While his husband was attending a convention, Mrs. Baldwin spent a week with several relatives and friends, WALNUT LAKE.

The Walnut Lake branch WNFCA will hold its annual Christmas party Monday. Members will meet at noon for luncheon and a gift exchange at the home of Mrs. Robert A. Carter, 3229 West Shore Drive. The luncheon is being planned by the 15 board members.

A Christmas greens workshop will be held Dec. 10 from 10 a.m. to 2 p.m. at the home of Mrs. R. C. Banker, 2514 Comfort. Snacks will be served at 12:30. Committee members include Mrs. Otto Winklemann, Mrs. O. D. Dillman and Mrs. M. D. Norland.

This will be the last meeting until March as the Walnut Lake branch will take January and February for a winter "vacation."

THE WALNUT LAKE women's club will hold its annual Christmas potluck dinner party at 6:30 p.m. Tuesday at the West Bloomfield Township Library. Chairman of the Christmas party is Mrs. Julian Offenstein. She is being assisted by Mrs. Harold Jacobsen, Mrs. John Smith, Mrs. Joel Warren, Mrs. Martin Wade and Mrs. Elmer Speicher.

BRAES

Many local families went visiting over Thanksgiving weekend. Among them were the Robert Loudens of Old Orchard Drive. They took their children to visit all their grandparents in Shaker Heights, O.

## Dr. Howard Ross Will Be Speaker For Garden Club

The Dec. 4 meeting of the Riverwoods Garden Club will feature a return of a favorite speaker, Dr. Howard Ross, doctor of geriatrics in Ann Arbor. Dr. Ross is an accomplished gardener, as well as a writer of historical and medical documents.

Mrs. John Creecy, 24145 Samoset Trail, will be the hostess, with Mrs. Eugene Hill and Mrs. Glen Wisely assisting.

Members of the Garden Club are also planning a Christmas Greens Workshop at the home of Mrs. Richard Arnold, 24600 Edgemont, Dec. 6.

## Have You Met . . .

Mr. and Mrs. Fred L. Mock, 898 Adams, who moved here from Robinson, Ill. in September? They have a son, John, 16. Mock is associated with Marathon Oil Co.; his wife is a first grade teacher at Baldwin School. He is a member of the BPOE and the American Legion. Mrs. Mock is a member of the American Association of University Women. All three members of the family enjoy bowling.

Mr. and Mrs. Gordon Sellers and sons Gordon, 12, and Wilfred, 5, on Pickwick Lane? Sellers is with Gordon Sel-Way, Inc., and an all around sportsman. Mrs. Sellers enjoys knitting, sewing and entertaining.

## Mrs. F. L. Lutz Will be Hostess For Delta Zetas

Afternoon Group One of Delta Zeta Sorority will meet at the home of Mrs. F. Llewellyn Lutz at 15529 Amberst Road, Wed.,

December 5, for dessert at 1 p.m. A Christmas package for our patient at Carville Hospital in Louisiana will be packed. The selling of pecans, which is the ways and means project for this year, will be started. Delta Zetas new to The Birmingham area may contact Mrs. William A. Newman, 1828 Bon's View, Royal Oak, for reservations.

## New Heir

A son, Douglas James, was born to Mr. and Mrs. Richard S. Malchok in Parma, O. on Nov. 19. His mother is the former Eleanor L. Kraemer of Birmingham. Grandparents are Mr. and Mrs. Daniel Malchok of Cleveland, O. and Mr. and Mrs. Fred C. Kraemer of Birmingham.

## Phi Sigma Alpha Elects Officers

The November meeting of Beta chapter of Phi Sigma Alpha Sorority was held recently in the home of Mrs. Mildred J. Wallace on Bryn Mawr Road, Birmingham. Election of officers took place with the following results: Mrs. Clyde T. Wallace, president; Mrs. C. K. Quimette, vice president;

Mrs. Andrew Sampson, recording secretary; Mrs. Charles B. Peterson, treasurer; Mrs. Frederick P. Rainey, historian, and Mrs. John Bekolay, program moderator. Mrs. Quimette will entertain the group on Dec. 5 in her home on Farmingdale Drive.

## Have You Met . . .

The residents of 1183 Ashover Drive? Mr. and Mrs. Kent M. Biel moved here from Terre Haute, Ind., in September. He is a cost accountant with Fisher Body division, General Motors Corp. They have a son Colin, 1. He is affiliated with Phi Kappa Psi, she with Alpha Delta Pi.

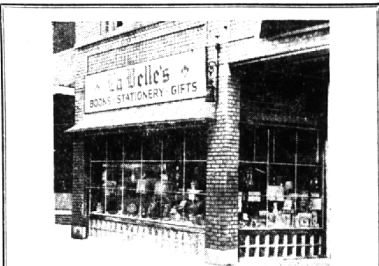

## Around the corner to Christmas

The crowds you meet at LaBelle's are the smart crowds. They are doing their Christmas buying.

**CHRISTMAS SUGGESTIONS**

Bridge and Table Lamps—Georg Jensen Silver Wooden Salad Bowls—Charging Devices  
Waxter Tea Sets—Silver Coffee Sets  
Silver Plated and Stainless Ice Buckets—Book Ends  
Lovely New Waste Baskets—Mirrors—Pictures  
Leather Desk Sets—Picture Frames—Leather Yard Sticks  
Brass Candelsticks—Crystal Girandoles  
Savory When Liqueur Bottles—Roly-Poly Glasses for "on the rocks"  
Lovely New Trays—Luxurious Standing Brass Towel Rack  
Gerber Steel Cutlery—Turkey Platters and Plates  
Occasional Tables—Barometers and Clocks  
Place Mat Sets with Matching Napkins—Boxed Stationery  
Jewelry—Mary Chess Cosmetics—Jewelry Boxes

**LaBelle's**  
137 West Maple  
Birmingham's Shop of Books, Stationery and Gifts

**Jacobson's**  
home decorative shop  
325 N. Woodward  
Birmingham

**HOSTESS SERVICE ACCESSORIES FOR HOLIDAY ENTERTAINING**

In the Modern Simplicity and Beauty of Stainless Steel

Entertaining is a pleasure with easy care buffware of gleaming stainless steel enriched with warm-tone walnut handles. Designed by Ernest Sohn.

A. Fondue forks, set of four, 4.95  
B. 3-quart covered chafin dish, 9 1/2" round by 10" high. Warmer and stand, 16.00  
C. 24-cup samovar, 8" high by 7 3/4" round. Warmer and stand, 30.00  
D. 14" circular tray, 5.00  
E. 2-quart covered casserole, 8" round by 10" high. Warmer and stand, 8.00

## LEARNING IS FUN WITH EDUCATIONAL TOYS

**NOAH'S ARK:** Mr. & Mrs. Noah and 12 animals board by gang plank, or roof lifts off for easier access. Ark can be pulled on its rollers over carpets. 10 3/4" long x 6" high x 4 1/2" wide. 3-8 yrs. 5.00.

**BUSY BOX:** Long-lived fascination. 10 absorbing activities. Knobs to turn, doors to open, dials to spin. Attaches to crib. 16" wide, 9 mos. to 4 yrs. 3.80.

**CARPENTER BENCH:** 5 Tools like dad's with accompanying bolts, nails and screws that are locked in place so they won't get lost. 11" long x 5" wide x 6 3/4" high. Ages 3-6 yrs. 3.00.

**SIF CARPENTER BENCH**

COMPARE THESE VALUE PACKED TOY PRICES

King Zor Dinosaur . . . . . 9.00	Haunted House Game . . . . . 8.00
Gaylord The Dog . . . . . 10.20	Barbie's Own Sports Car . . . . . 4.40
Odd-Ogg . . . . . 8.60	Tiny Thumbelina . . . . . 6.90

*Fleurette*

... A NEW COORDINATED ENSEMBLE

FOR BEDROOM AND BATH

by Lady Pepperell and Martex

Refreshing new idea in bath and bedroom decorating . . . a delightful spring bouquet of blue mist, lemon or rosebud garden flowers blossoming on a field of white. Wonderful to own, a most thoughtful gift to give.

LADY PEPPERELL PERCALE SHEET ENSEMBLE

Floral matchmates: all-over print bottom sheet, turn-back print panel on top sheet, and panel print on both sides of matching pillow cases.

72"x108" Twin Size Top Sheet . . . . .	3.98
81"x108" Full Size Top Sheet . . . . .	4.98
Stretch-Fit Twin Size Bottom Sheet . . . . .	3.98
Stretch-Fit Full Size Bottom Sheet . . . . .	4.98
42"x38 1/2" Pillow Case . . . . .	1.15

MARTEX PRINTED TERRY TOWEL ENSEMBLE

Thick, absorbent, beautiful floral cotton set that combines cheerful color with practicality.

24"x46" Bath Towel . . . . .	1.99
16"x28" Hand Towel . . . . .	1.39
11"x18" Fingertip Towel . . . . .	.69
12"x12" Wash Cloth . . . . .	.59

<p>2 Hours Free Parking Have Your Ticket Validated When You Make a Purchase at Jacobson's</p>	<p>For Your Convenience . . . Jacobson's Will Be Open Every Thursday &amp; Friday Evening Until 9:00 P.M.</p>
---	---

**EXPERT SERVICE**

**PORTABLE TV**

FAST DEPENDABLE

**Birmingham Electronics**

141 E. Maple MI 6-9440

**Jacobson's**  
childrens shops

TOYLAND—275 N. WOODWARD  
BIRMINGHAM

<p>2 Hours Free Parking Have Your Ticket Validated When You Make a Purchase at Jacobson's</p>	<p>For Your Convenience . . . Jacobson's Will Be Open Every Thursday &amp; Friday Evening Until 9:00 P.M.</p>
---	---

Memo to Men . . .

Remember Men's Nite

Monday, Dec. 3rd, 7 p.m. to 10 p.m.