

Players Revive Classic For 'Auld Lang Syne'

NITA HARD
MA 6-3224

Proving that they are as durable as the time-tested theater classic, "You Can't Take It With You," members of the Franklin Village Players will inaugurate their 10th season with a revival of their initial venture. Nov. 29, 30 and Dec. 1 are the dates.

Time and place are different, but 14 members of the original cast of 19 have been rehearsing the roles they played so long ago. Properties and costumes used in the first production are being ferreted out of attics and closets. Though some members of the original cast have moved away, or ceased to be active members, they

are returning. Mrs. Eleanor Trodway and Mrs. Rita Berridge, now Birmingham residents, drive out faithfully for rehearsals every Sunday, Monday and Thursday nights.

In the roles played by Robert Hampton, Oliver Garwood, Robert Mitchell, Teddy Davis and Andy Sutherland are Jack Skeels, Gerald Haynes, Frank Colpitts, Ann Geiger and Leonard Pogue.

Since the old Franklin Community House perished by fire within the intervening years, the stage of the Farmington Players Barn will be the scene of the re-run.

THE RUMBLE OF MOVING

vans in and out of Franklin these days is pretty constant. Mr. and Mrs. Frederick J. Worden moved from their home at 30229 Kinkardine Nov. 8 to Adrian. Worden served for many years as a member of the planning commission.

Last week, the John Showers family moved from their residence on Inkster Road. Though Showers will remain very much on the local scene as a Franklin merchant, he'll be driving out from Berkley.

The Hunter's Whip has changed hands too. Mr. and Mrs. Dick Nelson of Old Salem Road in Pontiac Township have purchased the restaurant on Franklin Road from Hugo Post.

MR. AND MRS. ROBERT OWENS spent parents' weekend at the University of Vermont. Visiting their daughter, Marilyn, currently a freshman, they were awarded a beautiful wool blanket as "the parents who traveled the farthest" for the annual event.

Instead of the usual handicraft work for their annual bazaar, the Franklin Cemetery Association auxiliary held an "imaginary" bazaar last Thursday. A luncheon affair held at the home of Mrs. Kenneth Bristol on 14 Mile Road, was attended by thirty members.

W.S.C. CIRCLES met this week with a variety of programs. Mrs. Vernon Fisher was hostess for the Ruth Circle Monday with Mrs. Hay Baskie assisting.

Mrs. Howard Last entertained the Rebecca Circle Tuesday with Mrs. Tom Rex as co-hostess. There was a work meeting for the Mary Martha Circle at the home of Mrs. Hugh White with Mrs. Donnie Webster as co-hostess on Tuesday and Mrs. K. C. Wespiking hosted the Esther Circle Wednesday. The Sarah Circle will have a pot-luck supper tonight at the home of Mr. A. L. Sackett, with Mrs. Robert Love assisting.

Society Dept. deadline for all organizational news, weddings and engagements announcement is 5 p.m. on the Friday preceding Thursday publication.

Your Society correspondents, featured throughout this section, want news about you.

Pushing Doorbells On Scouts' Agenda

From Nov. 12 to Nov. 24 Birmingham area Girl Scouts will join with their Southern Oakland Council Sister Scouts in the annual sale of Girl Scout calendars.

This year, as a small gesture of appreciation for their interest and service to scouting, Birmingham-Bloomfield Girl Scouts will honor a number of community leaders with a brief ceremony of thanks and the presentation of a gift calendar.

Local girls chose Mayor Florence Willett, who has always supported and encouraged the Girl Scout program in Birmingham, to receive their gift calendar.

Making the presentation were Senior Scout Wendy King, Seaholm junior and one of this summer's Roundup Girls from Troop 763, and Jane Gibeay of Birmingham Intermediate Troop 91.

Arno L. Hulet, Bloomfield Township Supervisor, received



JANE GIBNEY (FROM LEFT), WENDY KING AND MAYOR WILLETT

his gift calendar in a Friday afternoon ceremony at the Bloomfield Township Offices where Intermediate Troop 805 of Bloomfield made the presentation. Scouts Lynn Knight and Mary Leversuch presented the calendar. Troop 805's leader is Mrs. E. F. Lau.

Through Mr. Hulet's interest, Bloomfield Girl Scouts have the use of the Township Hall for rallies and programs.

Franklin area Girl Scouts presented Mrs. Carl Morse, 6645 Glenway, Franklin, with her gift of appreciation at a Friday ceremony at her home. Mrs. Morse is president of the W.S.C. of Franklin Community Church, the organization which has sponsored Franklin Girl Scout Troops for the past 10 years. Mrs. Ludwig Tischler, Franklin Leader, and her Intermediate daughter, Cheryl, made the presentation.

Funds raised by the annual calendar sale are used for continuing development of Southern Oakland Council's camping facilities, Council operating costs and to assist each individual troop fund.



Becomes Bride

Wendy Margaret Ashworth became the bride of Robert Earl Oct. 27 in an afternoon candle-light ceremony in the home of Mr. and Mrs. Ray M. Wilson of Denver, Colo. The bride is the daughter of Cape and Mrs. Arthur L. Ashworth, USNR, of Denver, and her husband's parents are Mr. and Mrs. Thomas E. Taylor of Birmingham. The couple is living temporarily in Denver.

Have You Met . . .

Mr. and Mrs. Harry E. Konkle, new residents of 1561 Hemsworth Court? The Konkles moved from Redford Township to Bloomfield Village the end of August. The Konkles have two sons. Gerald is married and lives in Wayne and Glen, 15, is a sophomore at the University of Detroit High School. Mr. and Mrs. Konkle are members of Western Golf and Country Club and the Detroit Athletic Club. They both enjoy sports.

Boy, these Shoes Feel Good!



Brown or Black

Child Life shoes

Notice . . . Hansel & Gretel Annual Christmas Theatre Party is coming soon . . . get your tickets starting tomorrow.

HANSEL "N" GRETEL

Open Fridays 'til 9 p.m.
135 S. Woodward MI 6-4722

In a Hurry!

PERSONALIZED

DRY
CLEANING

"The Very Best
Costs No More!"



birmingham cleaners

... and SHIRT LAUNDRY
TWO LOCATIONS: 1000 1/2 S. Maple at 4-4232 - Midway 4-4232
100 S. Maple at 4-4232 - Midway 7-0417

We Can HELP!

4
HOUR
SERVICE
NO EXTRA COST

Open Thursday and Friday 'til 9 p.m.



Special Purchase

WOOL TWEED SUITS
styled by Petti

\$17

Reg. 25.00. Trim cardigan jackets plus slim skirts add up to handsome suitings for Juniors.

Left: green wool with yarn contrasts.

Right: brass-buttoned wool tweed. Sizes 7-15.

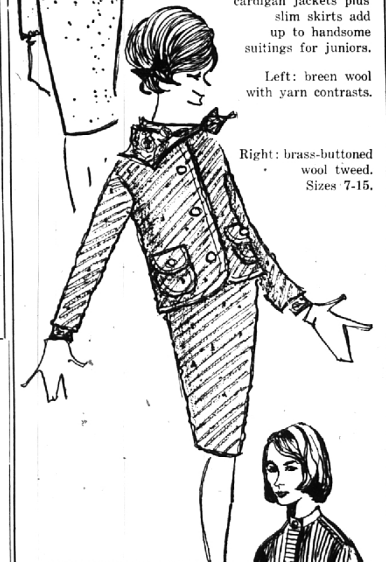

'BARBERSHIRT DUET'

in striped cotton
\$4

Sweet bedtime harmony; collar-button nightshirt and shortie pants ensembled in stripes, gay colors, 'doggy' prints. All the girls want these for Christmas! S.M.L.



142 West Maple . . . also Pontiac, Royal Oak, Ferndale, Mt. Clemens

chudiks

the true worth of our fashions is reflected in the opinion of those who wear them!

Open Every Thursday Nite 'Til 9

Brown and Ann Streets
1 Block West of Bloomfield Theatre

MI 7-1300

Birmingham



savings ADD UP!

Earn More with Insured Safety

Whatever you want . . . security for your family, the down payment on a home, money for your child's education, funds for your retirement . . . the easiest, safest, fastest way to have what you want, is to save for it in one of our insured accounts!

It's easy to open your account . . . phone or write and we will send you a Save-By-Mail kit. Or, stop in our office . . . Soon!

4%
CURRENT RATE

Compounded and Paid Quarterly

Each Savings Account is Insured to \$10,000 by the Federal Savings & Loan Insurance Corporation.

Birmingham

FEDERAL SAVINGS

99 W. Maple
Corner of Pierce
MI 4-1711

Berkley
3055 W. 12 Mile Rd.
LI 5-7610

"Instituted for Local People . . . by Local People"



JANSSEN PIANOS



Janssen is the world's largest producer of single-named pianos, built by a family-owned and operated company.

Give the gift of music . . .

CONN ORGAN

"The ONE Organ That Sounds Like An Organ"



No Money Down
No Payment
Til Feb. '63

48
Months
to
Pay

LEW BETTERLY MUSIC COMPANY

240 S. Woodward Ave.,
across from the Birmingham Theatre

MI 6-8002

Open Friday Evenings 'til 9 p.m.