

Theater

(Continued from 1-D)

show, "What's My Race?" After the bouncy announcer, Frasier appears in a caricature of the Negro, open-mouthed, rolling eyes, cracking voice, and urges his audience to buy Bleach and Man-Fun.

The sense of shame encouraged by Negro advertising is shown in a kind of reverse: "Be a stark white or jet black, golden brown or rosy tan. Think color. Be colored."

THE THIRD play, "Study in Color," is the most abstract in technique, and uses a gimmick, the masks, but this time there is the actual drama and the gimmick works.

The Rev. Boyd and Woody King, Jr. wear opposing masks. King is brilliant as the character in the white mask. Boyd, seated across the stage, wears his black mask and reads "Ebony" while King is relaxing in a lounge chair with "Town and Country."

The White-masked figure is bored with his colorless life and asks himself, "What is color on a human being? Is it like being a painting, walking around among non-paintings?" On the Negro-masked person the "blackness is hot," and he wants to cool himself under an angel's wings.

The obsession with color in both figures makes color the real thing and the human being the abstract thing.

thinks he can wear a different mask and still be himself, but he cannot, nor can the figures approach each other or exchange masks for they become the masks.

There is no "real me" inside. The strange, painful removal of the mask, the physically exhausting experience of donning a new mask is beautiful theater, without being explicit in language.

There are moments, however, where "Study in Color" weakens, such as the white-masked figure showing his prejudice through the old cliché of slipping and saying nigger instead of Negro.

WOODY KING, JR. and **Cliff Frasier** are uniquely professional actors and varied in experience. They have been students at Wayne State University as well as with

the Will-O-Way Players, and have appeared in experimental drama in local coffee houses. There are no finer actors around.

Rev. Malcolm Boyd is the Episcopal Chaplain at Wayne State, well-known for his Freedom Ride in 1961. The proceeds from the play go to the Episcopal Society for Cultural and Racial Unity.

In earlier columns about theater in this area, we complained of a lack of substance in the choice of presentation. There has been no involvement or sense of reality in the plays we have seen this season. Now we are at the opposite pole: the play which is involved with the present but must, at the same time, have a sense of literature.

WHERE BILLY Sunday had drama in his sermon and exhorted

his revivalists to hit the sawdust sawdust trail to salvation. been selected for inclusion in "Best Plays of 1962-63," edited by Henry Heves and published by Dodd, Mead and Co.



\$62,500

This 5 acre estate, including some natural woods, is only 5 min. from Bham. Center hall is 10 x 26 with circular staircase. Spacious newly carpeted living room with adjacent 20 x 36 family room, built by Walter DeSimpel, which overlooks heated pool. The pool dressing rooms and baths are deluxe. The air conditioned master bedroom has plush walk in closets plus a dressing room beyond description. Room size bath has both tub & stall shower. Three other baths to service 5 add'l. bedrooms and lovely library. Five decorator fireplaces.

House MUST be seen to be appreciated. Ask for Alice Rutten.

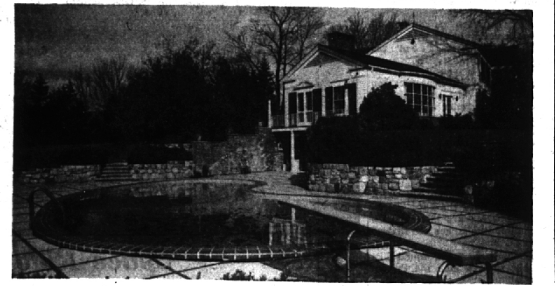

CHARLES J.

VAN HORN

MI 6-2400

JO 4-5644

Not In The Script

Clowning around is part of the fun of rehearsals for little theatre participants, as actors Kay (Mrs. George N. Hillinger) and William Seebach made obvious last week during a break in run-through at Birmingham Village Players. Mrs. Hillinger, of 15969 Dunblaine, Beverly Hills, and Seaholm High School instructor Seebach, of 1011 Hazel, Birmingham, have roles in the musical comedy "Once Upon a Mattress." It will be presented at the Chestnut Street Playhouse at 9 p.m. on Fridays and Saturdays, Nov. 16, 17, 23 and 24. Tickets are at Grinnell's.

Cultural Events

(Continued from 1-D)

Nov. 17

VILLAGE PLAYERS—Birmingham Village players present "Once Upon a Mattress" at the playhouse, 1752 Chestnut St., beginning at 8:30 p.m.

WILL-O-WAY—"Study in Color," original plays by the Rev. Malcolm Boyd, at the Will-O-Way Theater, Long Lake Road (near Telegraph), Bloomfield Hills, at 9 p.m.

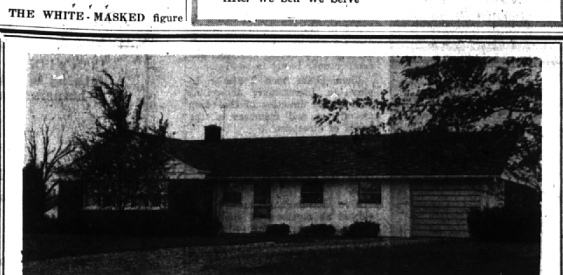

NORTH ADAMS AREA—Nestled on a nicely shrubbed and landscaped one-half acre site, this attractive brick ranch has had loving care. With a convenient center entry hall, there are 3 bedrooms, tastefully carpeted living room, spacious kitchen and dishwasher and disposal, 1 1/2 baths, enclosed porch, and attached garage. CALL NOW! \$22,750.

OPEN 'TIL 9 P.M.

BIRMINGHAM
245 S. Woodward
MI 6-7900

Showcase of homes
HALL: YOUNG INC. REALTORS

BLOOMFIELD
4114 W. Maple
MA 6-5900

Answer To Puzzle No. 731

1	2	3	4	5	6	7	8	9	10	11	12	13	14	15	16	17	18	19	20	21	22	23	24	25	26	27	28	29	30	31	32	33	34	35	36	37	38	39	40	41	42	43	44	45	46	47	48	49	50	51	52	53	54	55	56	57	58	59	60	61	62	63	64	65	66	67	68	69	70	71	72	73	74	75	76	77	78	79	80	81	82	83	84	85	86	87	88	89	90	91	92	93	94	95	96	97	98	99	100
---	---	---	---	---	---	---	---	---	----	----	----	----	----	----	----	----	----	----	----	----	----	----	----	----	----	----	----	----	----	----	----	----	----	----	----	----	----	----	----	----	----	----	----	----	----	----	----	----	----	----	----	----	----	----	----	----	----	----	----	----	----	----	----	----	----	----	----	----	----	----	----	----	----	----	----	----	----	----	----	----	----	----	----	----	----	----	----	----	----	----	----	----	----	----	----	----	----	----	-----

Multiple exposure . . . now you can run a Classified Ad 3 times for only \$2.70 (non-business, up to 15 words, cash rate). Dial Midwest 4-1100 now for fast results.

FREE
\$5.95

Westclox Electric Clock

Handy clock for any room in the house.

with
KALTZ

Power Vac
Furnace
Cleaning

or
Longer
Burning
Heating
Oil

Call
LI 1-0540
JO 4-6408

For Full Details

...step up to a new level of living

KIRKWOOD...in Bloomfield

2nd section now open with water frontage lots available

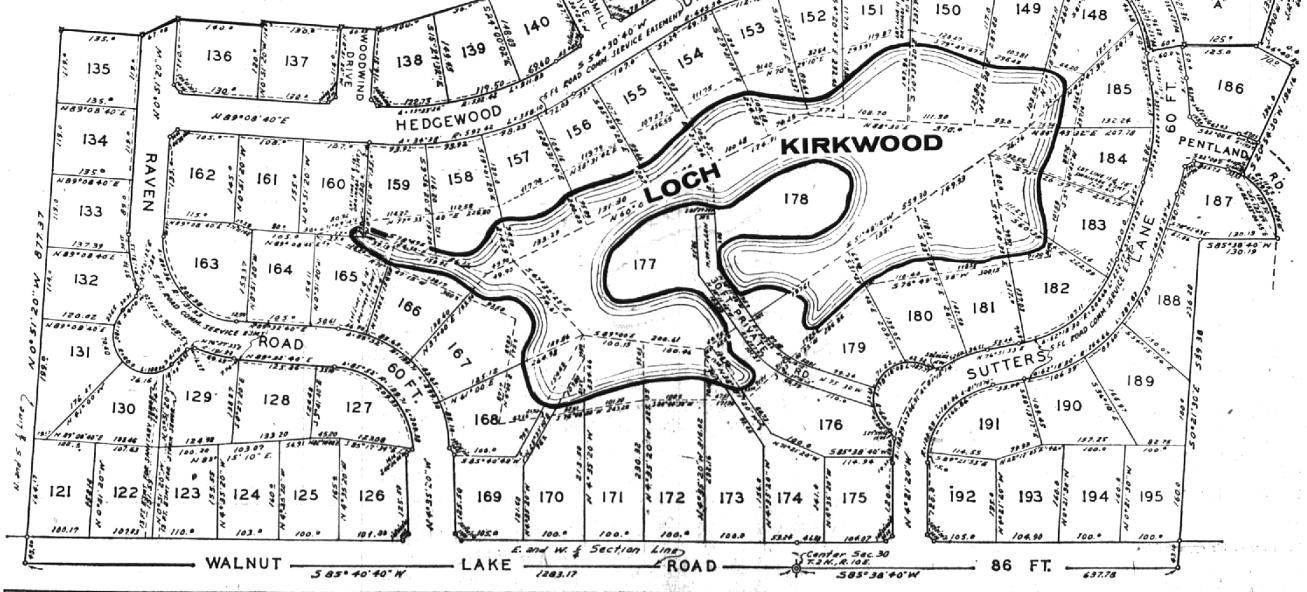

Kirkwood is a wonderful pre-planned community in rolling Bloomfield where people who share an appreciation of better living can reside together in comfort and harmony.

Now the second section of Kirkwood has been opened to purchase. It includes picturesque LOCH KIRKWOOD which lends its peaceful atmosphere to the homes which will surround it.

One of these homes can be yours. You can choose from over 30 distinctive home designs offered by six custom quality

builders. Then you can add your own feature preferences . . . to create a home which will truly reflect your own distinctive good taste.

If you prefer, we will gladly make arrangements for the construction of your own plan on property in Kirkwood. Bring your plan with you when you visit us.

Homes from \$28,500 including Lot
OPEN: 11 a.m. to 8 p.m. daily and
Sunday. On Saturday until 6 p.m.
Closed Thursdays
KIRKWOOD PHONE: MA 6-7522
water, sewer,
paved subdivision streets, gas

Thompson-Brown Company
QUALITY COMMUNITIES SINCE 1924
19426 Grand River • Detroit 23 • KE 1-8700

