

'Let Us Build a Church'—Pine Hill

After two years of temporary meeting places, Pine Hill Congregational Church members are to have a permanent, modern place of worship. Actual construction on the building will begin about mid-November. The general design of the structure is contemporary while retaining a feeling of Colonial architecture. Built of white brick, the building will be two-story, containing a kitchen and a large fellowship

hall and classrooms on the lower level and a chapel on the second floor. The building will be located on seven acres of ground on Middlebelt Road, one-half mile south of Long Lake Road. Members of the building committee are Alvin Sass, Mr. and Mrs. Jack C. Marshall, Mrs. Donald Batt and Richard Hulbert. Pastor of the Pine Hill congregation is the Rev. Harry W. Clark.

Methodists Take Part in Conference

Several Birmingham residents attended the Fall Assembly, Detroit Conference of the Woman's Society of Christian Service of the Methodist Church in Bay City Tuesday.

Attending were Mrs. Elmer Bush, 341 S. Gilegary Road; Mrs. Phillip Cartwright, 1285 Brookwood; Mrs. William W. Daleo, 845 Pleasant; Mrs. John Ferretti, 1946 Rossmore; Mrs. M. Lynn Geiger, 1746 Bowers; Mrs. Elroy Herrick, 17158 Kirkshire; Mrs. Russell Hershberger, 30066 Stellamar; Mrs. Mark Martin, 6172 Lantern Lane; Mrs. Harold Stanton, 942 Donnar Court; and Mrs. G. Ernest Thomas, 753 Larchlea.

Theme for the all-day meeting was "Thy Will Be Done."

Christ Church Hosts Speaker

Applying principles of Christian faith in everyday family life will be the theme of a talk by Mrs. Eliot W. Higgins at Tuesday's meeting of the Episcopal Churchwomen of Christ Church Cranbrook in Bloomfield Hills.

Mrs. Higgins is the church school director. She received her BA degree from Vassar College and her MA from the University of Chicago.

Her talk will deal with how parents can give their children a greater sense of security in these troubled times by stressing eternal values.

Mrs. George Hodges, program chairman, announced that this is the first in a series of weekly talks throughout November dealing with the ways in which Christian women, as wives and mothers, can help solve some of the vital problems of family relationships.

1st Presbyterian Selects Soloists For 'The Creation'

Soloists for "The Creation", an oratorio by Franz Joseph Haydn, to be presented at First Presbyterian Church of Birmingham Sunday evening, were named today.

They are Carolyn Grimes, soprano; Kenneth Ish, tenor; Luc Verne Narrows, alto; and Amasa Tiffany, bass. The Chancel choir will be assisted by concertmaster John Cataldo and organist Mildred G. Ritter. The choir and orchestra will be conducted by I. Robert Slusser, minister of music.

THE SETTING of the story of the creation of the world as it appears in the Bible was composed by Haydn in the year 1796 and had its first performance in America early in the 19th century by the Boston Music Society.

A reception will follow in the social hall of the church, at 1669 Maple Road.

You will become as small as your controlling desire; as great as your dominant aspiration.

—James Allen

BIRMINGHAM UNITARIAN CHURCH
651 Woodland Avenue
at Long Pine Road
Bloomfield Hills
MI 7-2380
Robert Marshall, Interim Minister
WHAT DO UNITARIANS BELIEVE ABOUT GOD?
one service at 10:30
Church School and Nursery at same hour
Coffee Hour follows

ST. ANDREW LUTHERAN CHURCH
United Lutheran Church of America
6255 Telegraph, 1/10th of a Mile North of Maple
Church School 9:30 A.M.
Worship Services 8:30 and 11:00 A.M.
Parsonage: 169 Pleasant St., Bloomfield Hills, Michigan
Phone: MI 6-1111
A National Lutheran Council Church

PILGRIM CONGREGATIONAL CHURCH OF BIRMINGHAM
Meeting temporarily at Community House
380 North Boulevard
Church and Sunday School Services at 11 A.M.
Minister, Rev. Howard E. Bull
Parsonage Phone: 647-3328

Beautiful Saviour Lutheran Church
North Adams Road (1/2 Mile North of E. Long Lake Rd.)
Morning Worship: 8:30, and 11:00
Sunday School: 9:30 A.M.
Rev. Donald G. Zell, Pastor
MI 6-2041 - MI 6-2124

BIRMINGHAM COMMUNITY CHURCH
2284 W. Maple
Sunday School 10:00 A.M.
Morning Worship 11:00 A.M.
Evening Worship 7:00 P.M.
Midweek Prayer Meeting (Thurs.) 7:30 P.M.
Bible Study 8:00 P.M.
Gordon E. Donaldson
Rev. Harold W. Giesels, Pastor

PEACE LUTHERAN CHURCH
17029 W. 13 Mile Road (between Greenfield and Southfield)
Sunday Worship 8:00 and 11:00 A.M.
Sunday School (all ages) 9:00 and 10:00 A.M.
Edward E. Brown, Pastor
Phone: MI 6-4148

THE BIBLE SPEAKS TO YOU
A Christian Science program
Station CKLV 9:45 A.M.
800 KC

Kirk in the Hills
BLOOMFIELD HILLS - PRESBYTERIAN
Dr. Harold C. DeWindt, MINISTER
Sunday Services 9:30 and 11:30 A.M.

Beverly Hills Methodist Church
meeting at Beverly School
Beverly Rd., West of Southfield
Morning Worship and Church School 10:00 A.M.
Robert Boley, Minister

Grace Baptist Church
Lincoln at Edgewood (Two Blocks W. of Woodward)
Sunday School 10:00 A.M.
Morning Service 11:00 A.M.
Evening Service 7:00 P.M.
Mid-Week Service (Thurs.) 7:30 P.M.
Fundamental Independent
Charles Whitfield, Pastor

UNITY CENTER Birmingham
356 W. Maple
Reading Center Open Monday, Wednesday, Friday, 10 A.M. - 12:30 P.M.
Edward Z. Hogg, Minister

First Church of Christ Scientist
Franklin, Michigan
26109 German Mill Road
SUNDAY—11 A.M.
WEDNESDAY EVENING TESTIMONY MEETING—8:15

READING ROOM (in Church Edifice)
Mon., Wed., Sat. 1-4
Thurs. Ev. 7-9

FOR A REAL WORSHIP EXPERIENCE
Attend a Church Where Christ Is Supreme
WORSHIP HERE THIS WEEK
A Cordial Welcome Awaits You
Sunday Services 9:15 & 10:30 a.m.
Sunday School 9:15 a.m.
Ascension LUTHERAN CHURCH
Corner Woodward & W. 14 Mile at Purdie
Rev. E. W. Naulton, Pastor

Bloomfield Hills Baptist Church
3560 Telegraph Road, North of Long Lake Road
Sunday School 10:00 A.M.
Morning Worship 11:00 A.M.
Evening Worship 7:00 P.M.
Prayer Meeting 8:00 P.M.
Rev. Harold W. Giesels, Pastor 647-3402

The Congregational Church of Birmingham
(in Fellowship with the United Church of Christ)
388 North Woodward Avenue MI 6-4511
230 A.M. and 11:00 A.M.—Services of Worship and Church School
6:30 P.M. Confirmation Class, 7:00 P.M. Dietary Fellowship
MINISTERS: Rev. Raymond A. Fenner, Rev. Mead M. Bailey

NORTHMINSTER PRESBYTERIAN CHURCH
3633 W. Big Beaver (2 blks. E. of Adams) MI 6-2612
Morning Worship and Sunday School 9:30 and 11:00 A.M.
The Rev. Mackay Taylor, minister

ST. PAUL METHODIST
165 E. Square Lake Rd. FE 6-2124—FE 6-2125
Morning Worship 10 A.M. and 11:15 A.M. (Nursery Provided)
Church School 10 A.M.
Seniors and Intermediate, 8 to 8 P.M. Older Youth, 6:30 to 8:30 P.M.
REV. JAMES A. McLENDON, Minister

FIRST BAPTIST CHURCH
Bates and Willis Birmingham, Mich.
Dr. Homer J. Armstrong, Minister; Rev. William W. Sutterlin, Church School 9:45 A.M.
Morning Service 11:00 A.M.
Sermon Title: "HOW TO BE A GOOD CHURCH MEMBER"
Dial - A - Devotion MI 4-5234

FIRST METHODIST CHURCH
1589 West Maple
Sermon: "THE SECRET OF ABUNDANT LIVING."
Dr. G. Ernest Thomas
Worship Service and Church School at 9:30 and 11:00 A.M.

DIVINE SCIENCE
A Ministry of Christian Metaphysics
Affiliated with Divine Science Federation International, Denver, Colorado
1128 West Maple Road — Birmingham
For Information Call LI 6-4290
The work of thought is to recognize and carry from the inner to the outer all the good that infinite Love holds for its offspring.
SUNDAY SERVICE 11:00 A.M. SUNDAY SCHOOL 11:00 A.M.

FIRST PRESBYTERIAN
1949 WEST MAPLE at CHESTERFIELD (MI 4-2040)
8:30, 9:45 and 11:15 a.m. "If God's Church Falls"
Dr. Harris
8:00 p.m. Oratorio "The Creation" by Franz Joseph Haydn
An illustrated lecture by Dr. Harris
W. Glen Harris, Jack W. Angerman, Robert D. Baynum, L. Robert Slusser
Church School Services—8:30, 9:45, 11:15
DIAL-A-PRAYER—MI 6-1717

BIRMINGHAM CHURCH OF CHRIST
3737 West Big Beaver Road (Just West of Adams)
Sunday School (all ages) 10:00 a.m.
Sunday a.m. Worship 11:00 a.m.
Sunday p.m. Worship 6 p.m.
Mid-Week Classes (Wednesday) 7:30 p.m.
Ladies Meeting (Thursday) 10:00 a.m.
HERALD OF TRUTH, Each Sunday, 11:00 a.m. Chancel 9.
For Free correspondence courses, contact above address.
646-8180 MORRIS M. WOMACK, Minister
Rev. MI 6-5005 "Calm times by spending it in worship to God."

FIRST CHURCH OF CHRIST, SCIENTIST
Christian Science Services
191 N. Chester—Birmingham, Michigan
Sunday Services 10:30 A.M.
Sunday School 10:30 A.M.
Wednesday Evening 8:15 P.M.
Infants' Room (355 E. Maple) 10:00 A.M.
Reading Room, 355 E. Maple Street
Open 10:00 a.m. to 5:00 p.m. Except Sundays and Holidays
Evenings 7:00 to 9:00 p.m. Except Wednesdays and Saturdays

NORTH CONGREGATIONAL CHURCH
Northwestern Highway at LaSalle Road
11:00 a.m. Morning Service of Worship
MINISTERS: Rev. Ralph H. Read
Rev. Joseph G. Gregory
11:00 a.m. Church School (Nursery through Senior High)
ALL ARE WELCOME

Franklin Community Church
On Franklin's Village Green
Worship Services at 9:30 and 11:00
Church School Sessions at 9:30 and 11:00
9:30—Kindergarten through the 3rd grade
11:00—Nursery, Kindergarten and the 4th through the 12th grade meet.
Rev. Hugh Clifford White, Minister
Rev. Archie T. Roberts, Associate Minister

ST. JAMES EPISCOPAL CHURCH
355 W. Maple — Birmingham, Mich.
Sunday Services
8:00 A.M.—Holy Communion
9:15 A.M.—Morning Prayer and Sermon (H.C. 1st Sunday)
11:00 A.M.—Morning Prayer and Sermon (H.C. 1st Sunday)
5:00 P.M.—Young People's Fellowship
Church School—9:15 and 11:00 for infants through 12th grade
Midweek—Holy Communion—Wednesday 7:00 and 11:00 A.M.
Clergy—K. H. Cass—W. E. Snoxell—David B. VanDusen
Mus. Dir.—Kent McDonald

'World Community Day' Set By United Church Women

Culmination of a three-fold program will come on "World Community Day" Friday when United Church Women will meet at the First Baptist Church, 300 Willis, Birmingham, for fellowship and prayer. There will be dessert and coffee, beginning at 12:30 p.m.

The United Church Women will display and offer for sale handmade items from Southeast Asia, including hand-loomed silk from India, mother-of-pearl jewelry, and hand-carved items from Tanganyika. All monies from the sale of these items will go to the refugees who made them.

FOR MANY weeks the women of the 12 member churches of United Church Women in Birmingham have been busy making sarongs, sewing bags, school outfits for boys and girls. These items will be on display also. This work has all been done under the guidance of Mrs. W. Saylor, chairman of Christian Social Relations for United Church Women.

"Is Peace Possible in Southeast Asia?" will be the theme of talks by Mrs. Jane Kwon of Korea and Mr. Wirjantono of Indonesia, students from the University of Michigan in Ann Arbor. There will be a question period following their talks which will be moderated by Mrs. Garth Hawley of Northminster Presbyterian Church.

During the worship service, Mrs. Saylor will dedicate the gifts of our hands and the offering for the day. The offering for the day will go toward a center for nurses and the training of village health workers in connection with the "Mardi Santosa" Hospital in Surabaya, Java.

SPECIAL MUSIC will be given by the Women's Ensemble from Mission Society Will Meet Today

The Women's Mission Society of The First Baptist Church will hold its regular monthly meeting today, beginning with White Cross at 10:45 a.m.

Luncheon, prepared by the Naomi Circle, will be served at 12:30 p.m., preceded by a business meeting. The afternoon program begins at 1:30 P.M. with devotions by Mrs. Farms Green.

Chenoweth Watson, Director of Social Services for the Detroit Council of Churches, will be the speaker. His topic will be "Persons of Special Need". Special music will be provided by Mrs. Werner Schetting, soloist.

Church Page



Mrs. Thomas Guest Speaker At First Methodist Church

The Woman's Society of Christian Service of the First Methodist Church of Birmingham will have Mrs. G. Ernest Thomas as guest speaker Wednesday, following a continental breakfast served in Fellowship Hall at 9:15 a.m. Her topic will be "What to Tell Our Children About Suffering."

Mrs. Thomas, wife of the new minister of First Methodist, has recently moved to Birmingham from Nashville, Tenn. She is a native of New England and a graduate of Simmons College in Boston, Mass.

FOR MANY YEARS she has devoted much of her time to the education of children and youth. She has served as Director of the Nassau Charles Shalberg, 1750 Cole Street, County, New York. Tuberculosis A nursery will be provided for the and Public Health Association and morning.



Church Youth at Work

MEMBERS of the Pecos Senior High Youth Group have been working Saturdays in Birmingham's First Presbyterian Church parking lot, donating their time to repairing cracks and refinishing the asphalt surface. From left are Cheryl Follis, Ken Pool and Charles Sutherland. Others who have helped are Jan Biehl, Susan Gray, Janet Chapman, Candy Heussner, Shelly Hamilton, Jere Stone, Scott Robeson and Mark Cameron.

Church Readies Musical

The stage of the Community Congregational Church in Lathrup Village has been humming with activity for the past week as actors and stage-hands prepare for a musical production Friday and Saturday nights.

The show, "Off Broadway—Way Off", will open at 8:30 both nights with an overture led by a guest conductor whose identity has been a well-kept secret. Two acts of musical entertainment will follow the overture.

Beautiful Chapels

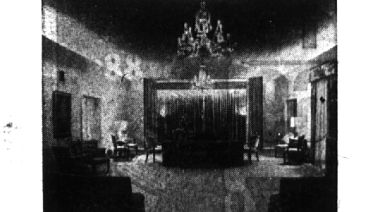

There is one available to you to meet every requirement for both size and refinement. Private family rooms are adjacent. And our Directors are determined to provide the personal and intimate services required, with understanding, reserve and respect. Our dedicated services cost no more.

W. W. VASU Funeral Home
4375 N. Woodward Ave., between 13 & 14 Mile Roads
Lithium 9-5620