

## The Birmingham Eccentric

Thursday, May 17, 1962

He or she who, in response to the need of another, "walks the extra mile" to perform an act of true charity, is doing what ought to be as natural as, for example, breathing. One cannot exist without breathing; neither can one achieve that heritage which attends the joyous, happy and secure life, unless he or she "breathes" the oxygen of doing unto others as . . .

BIRMINGHAM,  
MICHIGAN

SECTION  
F

## Broomfield Announces Questionnaire Results

Oakland County residents have indicated they want lower tariffs, tax breaks for business, and the "fat" trimmed on non-defense Federal expenditures, according to the results of a questionnaire tabulation announced by Congressman William S. Broomfield (R-Oakland County).

Broomfield pulled his constituents on key issues before Congress "as part of a program to help me find out the views of those I represent in Washington."

THE 14,312 REPLIES were tabulated by an independent firm. Results were:

Tax reform to assist industry, 70.7 percent in favor.

Tariff reduction on a reciprocal basis to spur overseas trade, 75.3 percent.

Cut non-defense spending, 69.0 percent.

Foreign aid with "strings" to insure proper use of Federal funds, 79.6 percent.

Strengthen economies of known friendly nations, 77.4 percent.

Continuation of Food for Peace program to certain communist countries, 51.7 percent.

THOSE WHO replied were split on what sort of medical assistance should be provided for the elderly:

## Green School Holds PTA Annual Dinner

Daniel Chisus, father vice-president of the Green School PTA, welcome about two-hundred fifty guests to the annual family dinner May 10 at the West Bloomfield High School. The dinner honored teachers at Green School. The Rev. Stanley Monroe of the Maranatha Baptist Church, Union Lake Village, led the group in a prayer of grace.

Mrs. Ralph Hoxie headed dinner arrangements, assisted by teen-agers Peggy Frey, Marianne Ladden, Carol Dillman, Sally Riney, Sharon Miller, Sue Whibbs, Suzie Kuzak, Lucy Alex, Marsha Parker, Sue Hall, Linda Hayshtun, Lynn Burton, Irene Santia, Ann Burnett, Ross Vartian, Wolfgang Ladden, Bill Keller, Steve Alex and Ken Geister.

FIRST GRADE students, supervised by their teacher, Mrs. Flora White, decorated the tables. The 1962-63 slate of officers was installed. They are Dean Parker, president; Dan Somers, vice-president; John Hoover, father vice president; Mrs. Floyd Chisus, teacher vice-president; Robert Crattian, treasurer; Mrs. Leonard Melman, recording secretary; Mrs. Charles Neilsen, corresponding secretary; Mrs. Ralph Hoxie, parliamentarian; and Martin Lawrence, historian.

GUEST SPEAKER was Dr. Leif Hoigen, Superintendent of the W. Bloomfield schools. Questions on the tax issue on the June 11 ballot were answered by Mrs. Axel Kjolhede, school board member and Dr. Hoigen.

## Torch Drive Agencies Plan 'Living Fair'

Plans for the "Living Fair," a presentation of the work being done by Torch Drive dollars, were disclosed today by Mrs. H. R. Steadling, 1116 Pembroke, Bloomfield Hills, Oakland County program chairman for the United Foundation Women's Organization.

The six sessions of the fair, to be held mornings, afternoons and evenings, in the Veterans Memorial Building, June 6 and 7, the doors opening at 10 a.m. and closing at 9 p.m. each day, she said, will present to the public the services provided by the 195 Torch Drive agencies for Oakland and Wayne and Macomb counties.

This will be done by exhibits, demonstrations, moving pictures, and programs featuring outstanding authorities in the fields of health, recreation, and social service. Already listed as speakers are Gen. George Kenney, national chairman of the Arthritis and Rheumatism Society; and Dr. Edward D. Greenwood, director of Veterans' Building. Many of these will be actual demonstrations or moving pictures of the work of the agency. Such services as the Michigan Heart Assn., the Cerebral Palsy Society, the Boy Scouts, the Girl Scouts and many others will provide entertaining action regarding their work. Information on all other Torch Drive agencies will be distributed.

INVITATIONS to the fair are going forward to 80,000 women in the three counties. Of these, 40,000 are members of the UFWO. Mrs. Steadling said, however, that invitations will not be necessary.

Expansion of Federal-State Medical care plan, 31.6 percent.

Medical care through social security, 38.4 percent.

Doctors' plan for low-cost treatment, 38.7 percent.

In other issues, constituents favored federal control over drug prices and testing and opposed by a narrow margin the establishment of a Sleeping Bear Dunes recreation area near Traverse City.

BROOMFIELD SAID that the response to the poll "almost swamped my Washington office." He said the program "gives me a much better view of the needs of my district" and that the "thousands of written additional comments were especially helpful to me."

## Southfield Man Resigns Post In County GOP

Charles L. Lyle, Oakland County GOP chairman, has announced the resignation of Southfield resident Wilbur G. Durkee, executive secretary to the organization for the past 10 months.

Lyle said that Durkee made his resignation effective June 1, 1962, but that Durkee had asked to serve the party in a voluntary capacity.

In his resignation, Durkee said that his future plans have not been "fully shaped up."

Durkee served as assistant to Jack Gibbs, the former executive secretary, for eight months, prior to Gibbs being named to the Republican State Central Committee.

Durkee served for Citizens of Michigan as field secretary from 1959 to 1961 at which time he joined the county committee.

## Birmingham Man Attending Confab

C. E. Lathier, president of the Birmingham MEA District, and a resident of Birmingham, is attending the annual district presidents conference of the Michigan Education Association, to be held at the MEA Camp, St. Mary's Lake near Battle Creek.

More than 200 teachers and administrators, including 179 presidents of MEA districts throughout the state and the MEA headquarters staff are expected to attend the conference.

Keynote speaker will be Jennings H. Flatberg, field representative for the National Education Association. He will participate in several panel discussions.

Other major speakers will include Dr. Francis C. Rosenberger, dean, College of Education, Wayne State University; Ray MacLoughlin, English instructor, Trenton High School, 1962-63 president of the MEA; Dr. E. Dale Kennedy, MEA executive secretary; and members of the MEA executive staff.

# You're Invited to an Open House

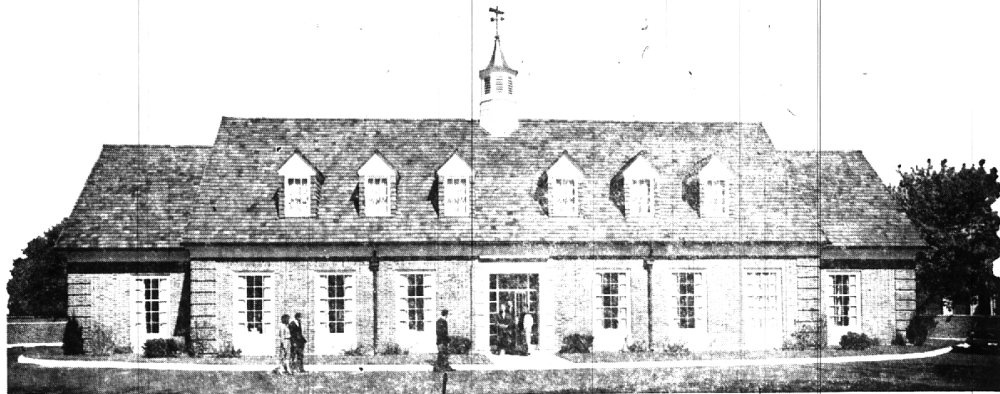

Bloomfield Office, Maple at Cranbrook Road

*Continuing daily through Friday June 1st*

Drop in and help celebrate the opening of this distinctively-designed new First Federal office at Maple and Cranbrook Roads.

Bring your family and friends to visit our new building . . . a fine architectural achievement in Williamsburg Colonial design. And the office is planned throughout to give you outstanding savings service, or to handle your home-financing from loan application to final closing. There is drive-in window service and adjacent parking.

Join us in refreshments and accept, with our compliments, a sculptured 18 carat gold-plated car key, of new modern flair design—personally monogrammed and cut, while you're here, to match your car key.

Benefit by the choice of 4 handsome gifts—below—when you open a new savings account or add to your present First Federal account, during our Open House. Paul Krawchuck, branch manager, and August P. Eckhout, Jr., mortgage department manager, look forward to welcoming you, soon.

**Your savings account earns 4% current rate, paid and compounded quarterly, and is insured to \$10,000 by Federal Savings and Loan Insurance Corporation.**



**Better Homes and Gardens Cook Book**—with a new \$50 savings account or \$50 addition to your present account.

America's best selling cook book, favorite of over 7 million homemakers. Twenty chapters contain 1403 recipes, with 448 step-by-step photos, Ring-bound and tab-indexed, to add your own recipes.



**Better Homes and Gardens Garden Book**—with a new \$50 savings account or \$50 addition to your present account.

This newly revised book shows you how to groom your lot to complement your home. A 480-page guide that covers all kinds of plants and trees, landscaping, gardening, lawn care and construction.



**Handsome Parker Partner Pen and Pencil Set**—with a new \$50 savings account or \$50 addition to your present account.

This is the nationally-known Parker T-Ball Jotter Pen and Pencil Set in a gift box and without advertising imprint. The nationally-known Parker name is your guarantee of quality.



**50-Page Globemaster World Atlas**—with each new savings account opened with \$10 or more, or \$10 addition to your present account.

Contains over 100 full-color maps and insets—a handy reference for school, home or office. There's no advertising imprint of any kind. Get one by opening an account for one of the youngsters.

# FIRST FEDERAL SAVINGS OF DETROIT

*Bloomfield Office—Maple at Cranbrook Rd.*

Hours: Monday-Thursday, 9:30 to 4:00; Friday, 9:30 to 4:00

Midwest 7-3806 Savings Dept. • Midwest 7-3800 Mortgage Dept.