

# BLOOMFIELD BEACH AND BOAT FACILITY

Private—Now Interviewing—Unswayed  
WATER SKIING—we furnish everything.  
Lessons for beginners. No extra charge.  
Ages 8 to 80  
Sorry—only our families have this privilege  
TED WADE, Managing Director

# MARK WESSEL

Painter • Carpenter • Teacher  
Studio at 3815 Old Indian Trail,  
Orchard Lake  
Phone 682-1452



# MOTHER'S DAY GIFT SUGGESTIONS

## SPECIAL SELLING

### LAWN UMBRELLAS

6 1/2 Ft. .... \$19.95  
7 1/2 Ft. .... \$24.95  
7 1/2 Ft. LIFT-O-MATIC .... \$39.95  
8 1/2 Ft. LIFT-O-MATIC .... \$59.95

Free Rain Cover for any LIFT-O-MATIC lawn umbrella bought during this selling.

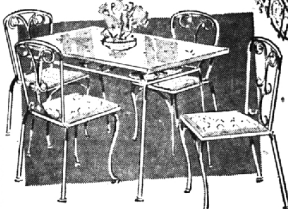

## WROUGHT IRON DINETTE GROUP

28"x48" Glass Top Table with  
4 chairs as shown.  
5 pc. Set — SPECIAL \$59.95

A fine selection of dinettes to choose from, cafe sets to larger sets. Round, rectangular, etc. Wrought iron & aluminum. Also available with formica tops.

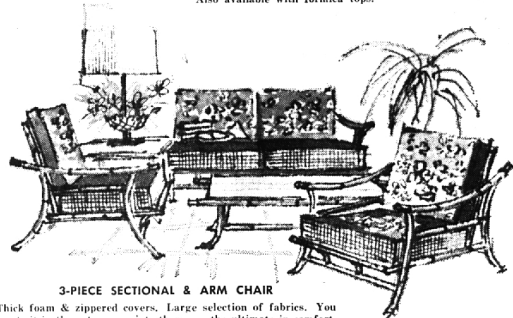

### 3-PIECE SECTIONAL & ARM CHAIR

Thick foam & zippered covers. Large selection of fabrics. You must sit in these to appreciate them... the ultimate in comfort.  
\$149

### BIRMINGHAM STORE

221 Hamilton, Corner Ferndale  
East of Denney's, in the New Hamilton Row!  
Phone 644-3210  
Open Daily, 9-6; Thursday & Friday, 9-9

### MAIN STORE

18555 James Couzens  
(2 blks. S. of 7-Mile)  
Phone DI 1-4080  
Open Daily 9-9

# BRIDGE



## in BIRMINGHAM

by BUD Maybaum

Mrs. Stewart Murphy, known to all bridge lovers in the Birmingham area as "Hilda" may be best described as Birmingham's Mrs. Bridge. Not only was she the originator of duplicate Bridge in Birmingham, but she is also a bridge teacher and a top bridge player.

Playing in a recent tournament with Paula Cohen also of Birmingham, she played today's hand. When Paula took her first glimpse of her hand she knew she had a 400 spade hand in Pinocchio, but how about bridge?

North and South are vulnerable.

### NORTH (dealer)

♠ A K Q J 10  
♥ A J 9  
♦ A Q  
♣ A K Q

### WEST

♠ 10 2  
♥ K 10 7 6 5  
♦ 10 9 8 4 3  
♣ 10 9 8 4 3

### EAST

♠ 4  
♥ K 8 6 5  
♦ J 9 2  
♣ J 8 7 5 2

### SOUTH (Hilda Murphy)

♠ 9 8 7 6 3 2  
♥ Q 7 4 3  
♦ 8 4 3  
♣ Void

### The bidding:

North East South West  
5 NT pass 6 ♠ West  
7 ♠ all pass

### Opening lead: 10 ♠

North's opening bid of five no trumps well describes her 30 point hand, but she prefer an opening bid of two spades. Either bid is acceptable. Hilda disliked showing her six card spade suit at this time, as it was a forwarding bid but she had no choice.

West's lead of the ten of hearts gave Hilda something to think about. Her whole hand must be decided on her first play. The contract will make or lose on

## Gregory Miller Sups in City

Gregory Miller, conductor of the Kalamazoo Symphony Orchestra, met with the wives of the trustees of the Detroit Institute of Technology recently in preparation for the first benefit concert for the DIT fund.

Birmingham area members of the wives committee are Mrs. H. A. Chapman, 19320 Riverside Dr., Mrs. A. Frye Ayers, and Mrs. George A. Porter, 26 Warrington, Bloomfield Hills.

MR. AND MRS. Miller will be dinner guests of the Chapman's May 12, prior to attending a patron's party at the home of Mr. and Mrs. Peter H. Ponta in Dearborn.

The benefit concert conducted by Miller over the Detroit Symphony Orchestra will be held in Ford Auditorium May 19. Rise Stevens, one of America's foremost operatic artists, will be guest soloist.

which suit she takes the finesse and she does have a choice. Hilda reasoned that West could lead the ten of hearts from the king, ten nine holding, but inasmuch as she couldn't have this holding, she decided that West was leading the "top of nothing".

THE OPENING lead was taken by North's Ace and one round of trumps cleared the suit. Next South played the Ace, King and Queen of clubs, discarding her remaining three hearts from her hand. Hilda now led a heart from dummy and trumped it and now led a diamond and took the finesse. With this winning play, Hilda now showed her hand for seven Spades bid and made.

Winners at Hilda's duplicate game were Dr. and Mrs. Earl Lutz and Dr. and Mrs. Harold Haroon.

## Lathrup Resident To Lead Singers On Anniversary

A former Lathrup postmaster and member of the city's first council will conduct the Chevrolet Glee Club on its 30th anniversary performance Saturday evening at 8:15 at McGregor Auditorium, Wayne State University.

David Redwood, director of the group almost since its inception in

1932, will conduct the glee club. The concert will be performed by 15-year-old Lathrup girl, for Chevrolet and General Motors. Nancy Wilson, will play two piano personnel and their guests. Performers will be the evening's sons wishing to attend may contact Redwood, 17571 San Rosa, Lathrup.

## White House Curator Visits Area Home

Mrs. Lorraine W. Pearce, curator and director of the White House restoration, was guest of honor Sunday evening at an antique discussion and informal dinner at the home of Mr. and Mrs. James O. Keene, 31610 Evergreen, Birmingham.

Mrs. Pearce was accompanied by her husband John; Donald Shelly, director of Henry Ford Museum, and his wife; and Jerry Gibson, curator of Ford Museum, and his wife. Prior to the Keene dinner, the entire party had visited the home of Mr. and Mrs. A. H. Meyer, Birmingham residents.

If you are buying, selling, renting or swapping, The Birmingham Eccentric Classified Ads will do an outstanding job for you.

## david k. falvey and hugh c. white Insurance Agency



## COMPLETE INSURANCE PROGRAMS ARRANGED

217 pierce st., birmingham  
midwest 4-7803 and mi 4-3610

## Another Outdoor-Indoor Home

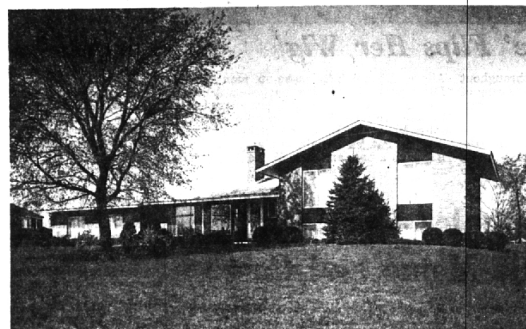

Beautiful  
View  
To  
Small  
Stream

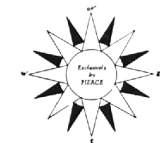

- 4 Bedrooms . . . . .
- 3 1/2 Baths . . . . .
- Fireplaces in Family Room and Living Room . . . . .
- Separate Dining Room, . . . . .
- Outdoor Barbecue, built-in chopping block . . . . .
- Birmingham Schools . . . . .

## FRED PIERCE INC.

460 NORTH WOODWARD, BIRMINGHAM, MICH.  
Midwest 7-1414

# TOP LOCATIONS!

## NEAR OAKLAND HILLS

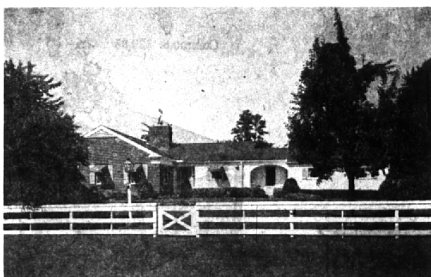

Just a three iron to the second fairway at Oakland Hills Country Club, this home is exquisite and will provide a perfect setting for your antiques.

The paneled Family Room is delightful and there are three good sized bedrooms. Large lower level has tiled Rec. Room. One of the most beautiful gardens in the area. Quality carpeting and draperies included at \$34,900.

## IN FOXCROFT

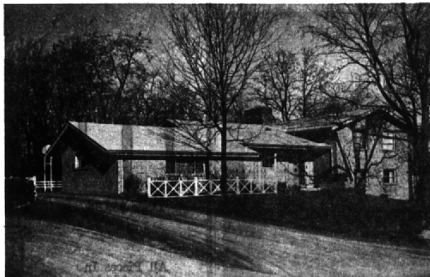

Lovely Foxcroft is the setting for this home of convenience. It has four bedrooms, three baths, a large Family Room and basement. Special features include intercom, built in bar, carpeting and draperies, electric garage door openers and built-in kitchen equipment.

Your youngsters can walk to Elementary and Jr. High Schools. The owners have already transferred, will sell for \$42,500.

## AT MEADOW LAKE

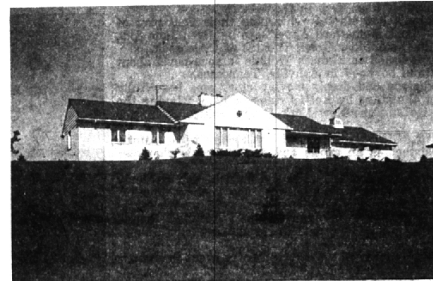

Imagine the views of sparkling Meadow Lake you'll have from this Living Room picture window. Situated on a lovely landscaped acre site. The home has three bedrooms, two and a half baths, and a large Family Room. Fine beach for family fun. It's a most delightful home and solid value at \$39,900.

## BIRMINGHAM'S SENIOR REALTORS

MAX BROOCK INC.

300 S. Woodward

MI 4-6700