

New Branch Of WNFGA Takes Shape

A new branch of the WNFGA will be formed May 21, composed of residents in the Concord Green subdivision in the area of East Long Lake and Adams Rds.

The group sponsored by the Cranbrook Branch will meet at the home of Mrs. Laurence Hermon, 5185 Pon Valley Rd., Bloomfield Hills, Mrs. Arthur Hyde, Michigan extension chairman, presiding.

The Cranbrook Branches bridge tournament which started in October will conclude on May 17 at the home of Mrs. W. H. Pettibone. The group's annual meeting was held May 7 at Fox and Hounds.

BLOOMFIELD NORTH

Relatives Record Sister's Baby Shower With Camera

by GLORIA JESSUP
MA 6-8257

GILBERT LAKE
Mrs. Thelma Robinson of Union Lake and Joanne Longdyke, both daughters of Mr. and Mrs. Harold Longdyke of South Milford, honored their sisters Mrs. John Glorio at a baby shower recently.

The shower was held at the Longdyke home, where Mrs. Glorio is residing. Her husband is stationed at Fort Riley, Kansas and will be discharged in July.

This shower will long be remembered because it is recorded on film. The guests were asked to wear baby bonnets and some wore their own, even Mrs. Longdyke. She felt sure her must be the oldest one in the family.

A midnight buffet was served following the gift opening and the movies.

LONE PINE ACRES

The residents of Lone Pine Acres found a surprise on their door May Day morning. Four children of the subdivision—Deborah Wiley, Nancy and Janice Search and Laura Magnuson—had worked far into the night, with the help of Mr. Edward Glowacki of Malibu, making May baskets.

The girls arose at six to deliver the baskets of flowers.

FOX CROFT
Mr. and Mrs. Walter Ahrens of Crabtree Road celebrated their 25th wedding anniversary recently by taking a Caribbean cruise. They flew to New York and sailed with Mr. and Mrs. Allen Pruden of Royal Oak.

Upon returning to New York, Ahrens will stop to see some Homecoming plays before returning home this week end.

THE RESIDENTS OF FOX CROFT are so fond of their subdivision that many of them move from one house to another right in the subdivision.

Getting settled in their "new" home are Mr. and Mrs. Bruce Benway formerly of Orchard Way, now of 8291 W. Surrey.

WESTWOOD MANOR

Deborah Radlike, 19-year-old daughter of the Bradley Radlike of Westwood Lane, flew to New Port Richey, Florida April 18, to spend the Easter holiday with her grandparents, Mr. and Mrs. Calvin B. Radlike.

She returned from the sun and surf in time to attend classes at Conant School.

LOCHLEA

New officers of the Lakes Bridge Tournament group are Mrs. Rose McBride of Inwood Circle, President; Mrs. J. P. Charles of Kirkway, Secretary and Mrs. George Sheldon of Apple Lane was named Treasurer and Total Checker.

The members are making plans for their fifth annual bridge luncheon to be held at Plum Hollow the end of May.

BLOOMFIELD NORTH

Last Monday evening Conant School held its annual Open House. Parents were invited to view the children's work and class rooms.

Refreshments were served, and following short business meeting Mr. Patton answered questions concerning the summer recreation program.

LONE PINE ACRES

Thirty guests gathered at the home of Mrs. Albert T. Hastings on Malibu Drive May 1 to honor Mrs. Dugald Black.

Pink and red geraniums lined the patio and the guests were invited to choose the color they wished as they left the afternoon tea. Harpist, Mary Wilson added a musical atmosphere to the going away party.

BLOOMFIELD HEIGHTS

Members of the Bloomfield Heights branch WNFGA held their April meeting at the home of Mrs. John Garwood on McEwen Drive. Co-hostesses were

Mrs. Lester Holt and Mrs. A. Lundy.

Guest speaker was Mr. Goldner of The Golden Nursery on Telegraph Road. He conducted a question and answer period for the members.

Committee chairmen chosen for the forthcoming year are: Mrs. Ralph Gibout and Mrs. Robert Angov, ways and means; Mrs. Oliver Strong, program; Mrs. A. J. O'Brien, conservation; Mrs. G. Switzer, North Suburbia; Mrs. S. H. Sachs, publicity.

The patients at Bloomfield Hospital were sent azalea plants for Easter from the garden club this year.

Mrs. A. J. O'Brien and Mrs. George Engelhardt represented the Bloomfield Heights branch of the WNFGA at the Haven Hill Conference held May 9 and 10.

LONE PINE ACRES

The Lone Pine Garden Club

met Wednesday at the home of Mrs. Joseph Genovesi on Malibu Drive. Co-hostesses were Mrs. O. K. Search and Mrs. Edward Glowacki.

Mrs. L. W. Lowrie was the guest speaker. She is State Chairman in charge of preservation of wild flowers. Her subject was entitled, "Beauty of the Natural Areas".

GILBERT LAKE

The Gilbert Lake Estates Association will hold its annual meeting this week at the home of Mr. and Mrs. John Bauer of Snowhoo Circle.

CHALMERS LAKE

Ann Hitchman, daughter of the T. Norris Hitchmans of Lone Pine Road, has returned to her studies at Eastern Michigan College following her spring vacation.

Ann is a freshman and is pledged

'Maytime Magic' Comes to BCC

The Mom's Club of St. Regis School will present "Maytime Magic" May 22 at 12:30 at the Birmingham Country Club.

In charge of the arrangements will be Chairman, Mrs. James Tuyn; Co-chairman, Mrs. James Couzens; Acknowledgment, Mrs. James Barbour; Decorations, Mrs. John Hopkins; Door Prizes, Mrs. Robert Wink; Fashion Coordinator, Mrs. Garth Hintz;

ing the Omicron chapter of Sigma Sigma Sigma.

THE REGULAR meeting of the Woodcrest Farms Improvement Association was held recently at the new home of Mr. and Mrs. John Orlik on Lakewood Road.

BLOOMFIELD VILLAGE
The Bloomfield Village branch WNFGA held a dessert meeting yesterday at the home of Mrs. Robert Williams on Burning Bush Road.

After a short business meeting the members toured Cunningham Park Nature Trails.

Mrs. Edwin Olsen, a branch member, exhibited an arrangement at the Spring Flower Show held at Wright Ray.

Have You Met . . .

Mr. and Mrs. George Montooth of 4188 Orchard Way in Foxcroft? They are formerly from South Bend, Indiana. They moved into their new home three weeks ago with their son Steven, 12, a student at Conant School. Another son Bill, 16, stayed in South Bend to finish the school year.

Mr. Montooth is Corporate Director of labor relations for the Bendix Company.

The male contingent of the Montooth family are avid golfers while Mrs. Montooth enjoys not only golf but bridge and refurbishing antiques as well.

The new Belles of Bloomfield residents, Mr. and Mrs. Finley L. Milne of 5361 Echo Road? They moved into their new home 4 weeks ago from Troy, Michigan. They are formerly from Utah but have lived in Michigan for the past four years.

The Milnes are parents of two children. Lori is 5½ and Joseph is 2½.

Mr. Milne owns his own company, the Miln Circulation Sales. Mr. and Mrs. Miln enjoy golf, reading and are active in church work.

Have You Met . . .

Mr. and Mrs. D. K. Johnson of 3760 Quanton Road in Bloomfield Hills? The Johnsons moved from Royal Oak one month ago.

Mr. Johnson is a Sales Engineer for the Allied Welder Corporation. He and Mrs. Johnson are members of Red Bank Country Club and enjoy golf and skiing as their hobbies.

A subscription to The Eccentric brings you the community's top news events 52 times a year.

Only One of Over 300 Open Stock Dinnerware Patterns Offering Top Selections and Priced to Give Top Values.

Franciscan Whitestone Wear SPECIAL SALE



MERRY GO-ROUND

Look at 3 money-saving ways to have this famous Dinnerware for your own.

CLOUD NINE

1-pc. Place Setting
Reg. \$3.85 NOW **\$2.29**

DECORATED

Reg. \$5.46 NOW **\$2.99**

16-pc. Sets

Reg. \$10.95 NOW **\$8.95**

5-pc. Complete Sets

Reg. \$11.29 NOW **\$8.95**

TWO WEEKS ONLY

We also have decorated sets in Fan Tan
• Swingtime • It's-a-Breeze
• Pink-a-dilly • Twice Nice

• Whirl-a-Gig

Large Open Stock Available

Pontiac Pottery

Michigan's Largest

Dinnerware

Specialty Store

OPEN EVERY DAY

10 A.M. to 8 P.M.

NORTH END OF MIRACLE

MILE SHOPPING CENTER

ON TELEGRAPH ROAD

Telephone FE 2-8642

JUST ARRIVED



3 NEW STRIPES

Save money without sacrificing quality. Made from spool-ends of finest wool yarns this stripe carpet offers years of wear at the lowest price. But it is the colors that will please you. One roll is in shades of blue . . . no other colors. Another is in multi-tones and a third is a modern mixture of sharp bright colors. These are all-wool carpets and in regular production would easily cost \$11.95. Their price at BEST from \$7.95 to \$9.95 and the bulk and thick feeling will appeal to you. Come in to see. Other stripes range from \$4.95 for all wool.

- Shades of BLUE
- Multi-tones
- Strong, bright tones

Best

Open 'til 9 . . . Woodward at 1½ Mile Rd.

Friday, May 11

10 a.m. - 9 p.m.

Will-O-Way Country Mart

813 West Long Lake Rd.,

near Telegraph



FRESH TASTY

CHUCK STEAK . . . 59¢

FLAVORFUL GUNSBURG

CORNBED BEEF . . . 59¢

FRESH BOSTON BUTT

PORK ROAST . . . 39¢

COUNTRY CLUB

LUNCH MEAT . . . 29¢

SHOULDER CUT

WIENERS . . . 49¢

ALL MEATS

LAMB ROAST . . . 39¢

LESSER QUANTITIES SOLD AT REGULAR RETAIL

GROUND BEEF . . . 117¢

WHOLE OR HALF

HAM SEMI-BONELESS . . . 59¢

25¢ OFF LABEL

KING SIZE

RINSO BLUE

89¢

SAVE 44¢

PKG.

GALLON BLEACH . . . 39¢

IN PLASTIC CONTAINER

KROGER CACKLIN' FRESH GRADE "A"

LARGE EGGS . . . 79¢

2 DOZEN

Northern Tissue

12 ROLLS

WHITE AND ASSORTED

3-4 ROLL PACKS

1/2 GALLON MILK . . . 38¢

SAVES 4¢ - KROGER FRESH SLICED

BREAD CRACKED WHEAT . . . 17¢

COUNTRY CLUB

BEEF STEW . . . 39¢

WITH A TOTAL OF \$10 IN KROGER CASH REGISTER TAPES

FORM-FIT CHAIRS . . . 59¢

PARROT BRAND

VEGETABLES FROZEN . . . 15¢

SAVE 10¢ - FROZEN HORTON'S APRIL PEACH OR

CHERRY PIES . . . 29¢

DELUXE TYPE

Aluminum CHAIRS . . . 49¢

SPREADING NEWS - COLORADO

EVERGREENS . . . 129¢

U.S. NO. 1 WHITE MAINE

POTATOES . . . 10 39¢

SWEET JUICY FLORIDA VALENCIA

ORANGES . . . 5 39¢

Crisp Tender

Green Onions . . . 3 Bns 29¢

Fresh Cherry-Red

Radishes, cel. bags 3 for 29¢

California

Strawberries . . . Qt. 59¢

Libby's

LIBBY'S DEEP BROWN BEANS, 14-oz. Can 10¢

SOMERDALE CORN, PEAS, CHOPPED BROCCOLI, MIXED VEGETABLES

VEGETABLES FROZEN . . . 15¢

SAVE 10¢ - FROZEN HORTON'S APRIL PEACH OR

CHERRY PIES . . . 29¢

DELUXE TYPE

Aluminum CHAIRS . . . 49¢

SPREADING NEWS - COLORADO

EVERGREENS . . . 129¢

U.S. NO. 1 WHITE MAINE

POTATOES . . . 10 39¢

SWEET JUICY FLORIDA VALENCIA

ORANGES . . . 5 39¢

Crisp Tender

Green Onions . . . 3 Bns 29¢

Fresh Cherry-Red

Radishes, cel. bags 3 for 29¢

California

Strawberries . . . Qt. 59¢

Libby's

LIBBY'S DEEP BROWN BEANS, 14-oz. Can 10¢

SOMERDALE CORN, PEAS, CHOPPED BROCCOLI, MIXED VEGETABLES

VEGETABLES FROZEN . . . 15¢

SAVE 10¢ - FROZEN HORTON'S APRIL PEACH OR

CHERRY PIES . . . 29¢

DELUXE TYPE

Aluminum CHAIRS . . . 49¢

Kroger lowers food cost... gives Top Value Stamps too!

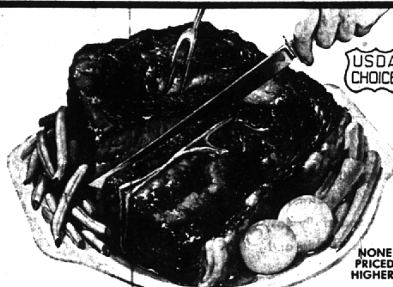

**CENTER CUT
CHUCK
ROAST**
39¢
LB.

**50 EXTRA
TOP VALUE STAMPS
with coupon**

**50 Extra
Top Value
Stamps**
WITH THIS COUPON AND PURCHASE OF
3 LBS. OR MORE
Coup. Valid at Kroger in Detroit and Eastern
Michigan May 12, 1962

**FEWER BOOKS PER GIFT
WITH TOP VALUE STAMPS!**

**50 Extra
Top Value Stamps**
WITH THIS COUPON AND PURCHASE OF ANY
TENDERAY STEAK
Coup. Valid at Kroger in Detroit and Eastern
Michigan May 12, 1962

**50 Extra
Top Value Stamps**
WITH THIS COUPON AND PURCHASE OF
3 LBS. OR MORE
APPLES
Coup. Valid at Kroger in Detroit and Eastern
Michigan May 12, 1962

**50 Extra
Top Value Stamps**
WITH THIS COUPON AND PURCHASE OF
1 DOZEN
HOLLAND BULBS
Coup. Valid at Kroger in Detroit and Eastern
Michigan May 12, 1962

**50 Extra
Top Value Stamps**
WITH THIS COUPON AND PURCHASE OF
ANY 1/2 PAK PACKAGES
Jubilee Hosiery
Coup. Valid at Kroger in Detroit and Eastern
Michigan May 12, 1962

**ROSE
BUSHES**
49¢
EACH
White Supply Lists

CRAB TREES . . . 6 for \$10.95 EACH \$1.99

PEAT MOSS 10 for \$1.29 50 50 59¢

Be assured the right to limit quantities, prices and store locations at Kroger in Detroit and Metropolitan Detroit area May 12, 1962. None sold to dealers.

Open 9 a.m. to 9 p.m. Daily

725 West Maple, Birmingham