

## Strawberries Clue Theme of Festival

Remember Grandma's warnings about "strawberry rash"? It's that heady time of the year—and strawberry rash is breaking out all over. Specifically, at Bloomfield Country Day School where on Saturday, May 19, from 10 a.m. to 5 p.m. everybody is getting into a Country Fair mood. It's Strawberry Festival time again.

Take the Dad's Club for instance. Its members have taken over the business of prizes for this second annual event and, with male aplomb, have come up with an exciting array, ranging all the way from a Sunbeam Alpine Sports car to a precious poodle puppy.

The school's one-and-a-half acres of grounds will have numerous booths. Imported frame, rare books, jams, cheeses, spices, gay hats and ties, antiques, aprons will all be on display to titillate the browser's fancy.

### Collectors Items

Collections of china, linen and silver are guaranteed to raise a hostess's pulse rate. Irish and Belgian linen predominate, with large tablecloths and matching napkins among the most sought after items.

China collectors will be excited by selections in French Limoges, Haviland and English bone china.

Strawberries... strawberries... strawberries in infinite variety and form will be featured at the dessert table of the buffet luncheon. Simultaneously, fair-type fare—hot dogs, sandwiches, sloppy joes, soft drinks and ice cream—will be served at attractive booths out of doors.

Geraniums and an assortment of garden plants will be found at the farm and garden booth. Under the chairmanship of Mrs. Richard M. Spitzler, orders have already been streaming in to committee members Mrs. John Booth, Mrs. Edward Bennett, Mrs. Sherman LeMessurier, Mrs. Alvin Larson, Mrs. Simon Kundsens, Mrs. Ralph Polk, Mrs. John Poole, Mrs. James McPhail, Mrs. James Stirling Jr. and Mrs. Curtis Wilson.

### Thieves Market

Most exciting of the booths, perhaps, is the Thieves Market. Treasures from near and far with a hiatus of history and histrionics have been gathered by Co-chairmen Mrs. Max P. Richter and Mrs. Read Jenkins. Assisting committee members include Mrs. Arthur Brandt, Mrs. Arthur Butterbaugh, Mrs. Maurice Davey, Mrs. William Denman, Mrs. Ben Hazleton, Mrs. Herman Holmstad, Mrs. Felix Hower, Mrs. George Kountaines, Mrs. Myron Zdurowski and Mrs. W. E. Woods.

Headmistress Marjorie W. Sallie entertained members of the sophomore and freshmen classes for luncheon Saturday. Boutique banded matchboxes were decorated by the girls for sale at the Student Booth. Co-ordinating the booth are co-chairmen Mrs. Douglas Ferguson and Mrs. Manuel Rotenberg, with Mrs. John D. Richardson Jr. assisting.

### Fun for a Cause

Building and equipment funds will benefit by the proceeds of the Strawberry Festival. Co-chairmen Mrs. Donald A. Nichol and Mrs. Drew C. Haneline have enlisted an army of help. Among workers are Mothers' Club president Mrs. J. P. Judd; finance committee members Mrs. John E. Blomquist and Mrs. Marie Fowler; publicity Co-ordinator Mrs. Signe Karlstrom; and handling the mailing list: chairman Mrs. William F. Pioch Jr., Mrs. Donald Boyd, Mrs. Sidney Cooper, Mrs. Kenneth Cunningham and Mrs. Edmund Saperston.

Dads' Club members are in charge of donation tickets and grounds marking.

Chairman of the Alumnae Booth is Mrs. Charles L. Bricker assisted by Mrs. Martin Archangelis, Mrs. James B. Blodgett, Mrs. Clarence Burton, Mrs. Winthrop B. Conrad, Mrs. Donald Dittich and Mrs. Newell McCuen.

### And Stay for Lunch

Luncheon will be served on the grounds and a selection of baked goods on a carry-out basis will be featured. Luncheon co-chairmen Mrs. William A. Bestick and Mrs. Charles Mosier will have Mrs. Clare Briggs, Mrs. Nathaniel Carrol, Mrs. Kenneth Cunningham and Mrs. Richard Delano as helping hands. Mrs. Prescott Jordan is chairman of baked goods, assisted by Mrs. Lester Larges, Mrs. Robert O'Connell, Mrs. Howard Schuneman, Mrs. Edward Sieber and Mrs. Robert Wild.

A student's fashion show of styles from local shops is co-ordinated by co-chairmen Mrs. Robert C. Vanderkloot and Mrs. Kenneth E. Turner Jr. The small fry have not been forgotten. Games of skill and fun, helicopter rides, pony rides and a merry-go-round will whirl and woo them.

The public is invited to this once-a-year gala on the grounds of Bloomfield Country Day School, 1050 E. Square Lake Road.

## Portrait of a Man



who just invited his "best friend" to dinner at...

**Greenfield's**  
RESTAURANT

SELF-SERVICE • TABLE SERVICE • CARRY OUT

725 South  
Hunter Blvd.  
Birmingham

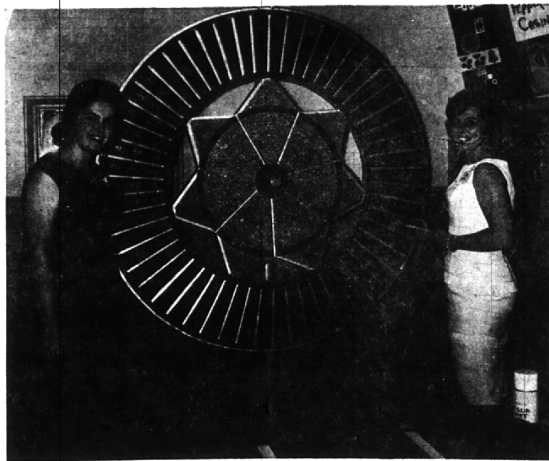

## Fortune Smiled on Them

Members of Birmingham Junior Woman's Club entertained at their annual dance Friday in the VFW Hall in Royal Oak. Wheels of fortune spun merrily all evening and millions were spent in fake money, for theme of the party was "An Evening in Las Vegas." Among the hostesses were Mrs. Earle D. Lyon (left) and Mrs. Donald Hite.

## Delta Zetas To Install Officers

Mrs. Donald C. Burch will entertain the Delta Zeta Alumnae of Oakland County at a business session and installation of officers Wednesday at 8 p.m., in her home at 5671 Westwood Court.

Mrs. Herbert Schencksky will take over the presidency of the group. The Pan-hellenic delegates from Birmingham are Mrs. L. George W. Belter and Mrs. Forbes Haskell; from North Woodward, Mrs. Fred Supnick and Mrs. William Neuman; and from Pontiac, Mrs. John Collison.

MRS. LUELLE LUTZE is the new vice-president. Mrs. C. L. Kidd, secretary, Mrs. Earl Long, treasurer, Mrs. George Skrubbs, chapter editor.

Oakland Group, No. 1's chairman is Mrs. William Neuman, its secretary-treasurer, Mrs. Charles Rosenbail. Oakland Group No. 2 is headed by Mrs. Carlyle Rice, its program chairman, Mrs. Betty Hayes, and treasurer, Mrs. Albert Lucas.

MRS. BETKER will leave for Lansing Saturday to attend the province convention of the sorority at the Kellogg Center on MSU campus. She is Province Colleague.

## The Birmingham Eccentric

Thursday, May 3, 1962

The thoughts we express and the things that we do are outward proofs of the inner workings of our heads and our hearts. Slavery to some form of human weakness, of selfishness, unkindness, intolerance, covetousness are evidences of our real human selves, and others may thus appraise us in good or less-than-good status. Most people admire those striving to be good.

BIRMINGHAM,  
MICHIGAN  
SECTION  
CC

ate Director for Eastern Michigan.

Others from Oakland attending the convention are Mrs. Hasall, Mrs. Winfield C. Hinman, Mrs. Russell T. Cortello, Mrs. Schuetzky, Mrs. Burch, Mrs. William Ronde, Mrs. Lutze, Mrs. Albert Lucas, Mrs. Laurence Trevarrow and Mrs. William Neuman.

Mrs. Hinman is Province Alumna Director and toastmistress for the convention luncheon.

## Camera Club

The Bloomfield Hills Camera Club is sponsoring a photographic show at the Raven Gallery May 8-20. Opening night, a reception will be given from 8:30 to 11:30 p.m.

Call Woodward 5-2100



## The Wash 'n Wear Suit fit for a King

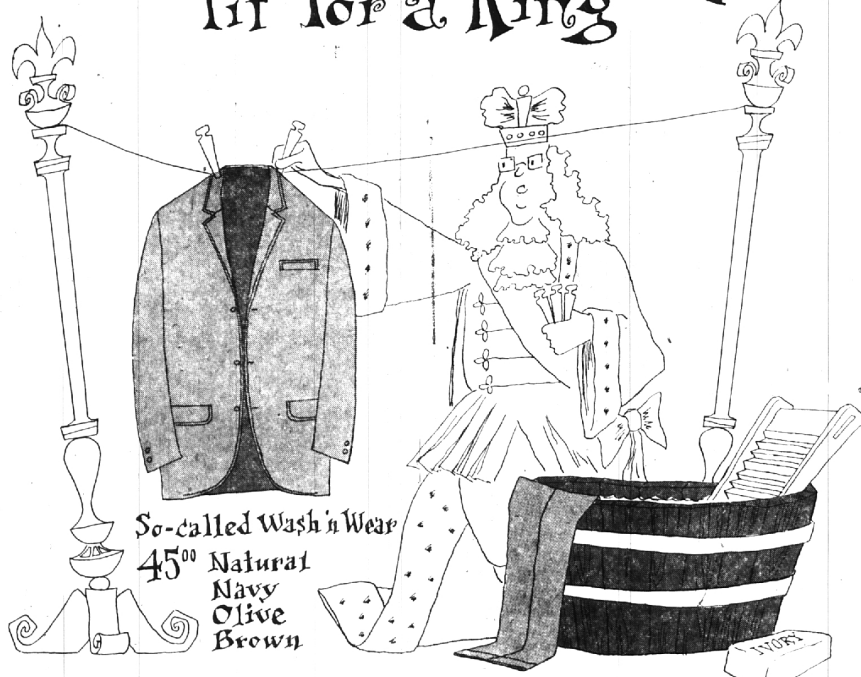

So-called Wash 'n Wear

45<sup>00</sup> Natural  
Navy  
Olive  
Brown

At last! A wash'n wear suit  
Gwynn's are pleased to feature

Gwynn's

CUSTOM TAILORING  
AND FINE ATTIRE  
FOR MEN



A Well Fitted Garment is our Trademark

112 S. WOODWARD  
AT MAPLE  
MI 4-7060