



## 'Ladies of the Jury' Warrant Attention

FRANKLIN — The Phil Van Dyke's home on Franklin Road certainly doesn't look like a county court house, but from the activity there every Sunday, Monday and Thursday nights these past weeks, it reverberates with legal lingo.

Centrally located and on a paved road, just like any self-respecting county seat, the Van Dyke residence has been the scene of the hearing "Ladies of the Jury" under the direction of Don Odle.

Mrs. Philip Detwiler is assisting and needs all the militant methods of a police matron to cope with details of the 22-member cast.

Players will have "their day in court" at the Farmington Players Barn on 12 Mile Road west of Orchard Lake Road the nights of April 12, 13 and 14.

Handling the demanding role of Mrs. Crane is Evelyn Sivier. Supporting her with an interesting variety of characterizations are Ruth Probst, Marian Caskey, Gloria Madge, Nancy Kerr, Len Madge, Paul Settle and Ray Marx.

Still others are Alice Egan, Jack Skeels, Phil Van Dyke, Bobbie McLean, Puff Hampson, Harold Geiger, Harry Rottiers, Frank Collette, Mury Ford, Gerald Haynes, Grant Sivier and Jack Lackner.

Oliver Garwood is production manager with technical crews headed by Phil Detwiler, Dick

ground to set off milady's finery, modeled by teachers, mothers and children of the school.

Mr. and Mrs. Edmond Webb of Franklin Hills Drive are due back this week from a California holiday. Webb will be eagerly awaited by the village council who are anxious to have him take the oath of office. Gone at the time of the March 12 election, they hope word has reached him that "duty" waits.

Mrs. Betty Lewis is in Florida visiting Mr. and Mrs. William

Crawford and, the family hopes, colliding in Florida. Mr. and Mrs. Richard Oberschulte of Colony Hill have also headed southward for a brief holiday.

### ADDITIONS - PORCHES - GARAGES

## STUART E. SHELL CO.

SINCE 1947

"Here Tomorrow To Guarantee Today's Job"

959 Rockaway Rd. MI 4-3713

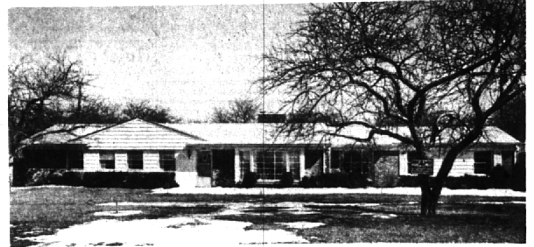

### This Home Has Rare Charm

Nicely located within sight and sound of the carillon in the singing tower of Kirk-in-the-Hills, this lovely ranch is really attractive in every season. The living room is cheerful and generous in size, dining room separate and there is also a really livable family room. Three pleasant, airy bedrooms are nicely served by two complete tile baths and in addition there is a convenient lavatory off the family room. The two car garage is finish plastered. Stainless steel kitchen Built-in-dishwasher-disposal. All for only—\$33,500.

## Walsh, James & Wasey Co.

Realtors Since 1918

43 Years of Continuous Service in Birmingham

431 S. Woodward Ave. Midwest 4-6500  
Birmingham Detroit, JO 4-6033

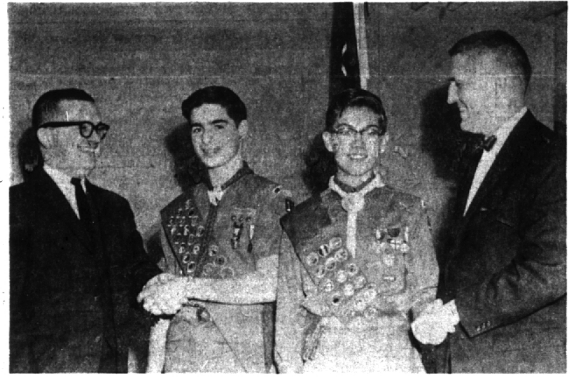

### Two New Eagle Scouts

FRANKLIN—Two new Eagles for boy scout Troop 1011 were recognized at Court of Awards on March 19. Sergei Yevich and Bob Long (center) received the high honor from Ken Bourgon (left) and Harold Dillow (right) before their families and other boys in the troop at ceremonies held at the Franklin Community Church.

## Franklin Council Duties, Road Reps Reassigned

FRANKLIN—With two of its newly elected councilmen absent, the village council nevertheless met for an organizational session Monday night to take the oath of office for another year, assign responsibilities and make preliminary study of budget matters.

J. Robert Mitchell, starting his fourth term, and George M. Howard, newcomer to the official family, joined councilmen Robert Winkler and Don Hunter to make a quorum. Top vote getter, Richard Ober-schulte, and one-year councilman, Edmond Webb, were out of town. However, Oberschulte submitted a detailed report for his colleagues to consider in his absence which served as official acknowledgment of his appointment as Franklin's among the new street commissioner and road administrator.

ASKING the unanimous support of the council for his clearly defined appraisal of the duties involved, Oberschulte also spelled out a protective format to be followed by his constituents, designed to minimize the wear and tear on his private life if he assumes the responsibility.

Cognizant of the pitfalls faced by his predecessors, Oberschulte wants all road complaints changed, noted directly to the village clerk or area road representatives. They will fill out special forms so that road grievances can be handled personally and more efficiently by proper authorities.

He also submitted a new list of area representatives, including of his appointment as Franklin's among the new street commissioner and road administrator.

that these were people who had indicated a willingness to serve their community.

THE REVISED and extended list includes Herman Chapin, 30060 Rosemond, area one; James Auchterlonie, 25045 Balsam, area two; Robert L. Anderson, 25401 Tweed, area three; Steve Olivek, 24526 W. 13 Mile, area four; Fred Hirschman, 31050 Briarcliff, area five and Mrs. Stephen Gidley, 27185 Scenic, area six.

Among the 11 representatives—instead of just six as before—are also Harold Geiger, 27155 Apple Tree Lane, area seven; J. W. Jones, 26755 Captains Lane, area eight; Jack Garszewski, 26656 Carol, area nine; George Burdick, 26059 German Mill, area ten and George McLaughlin, 32225 W. Haverford, area eleven.

RE-ELECTED village president, Calvert Thomas assigned village office matters, village property and facilities, Civil Defense, library relations, fire department, Com-muni- (See DUTIES, 5-E)

## Something New

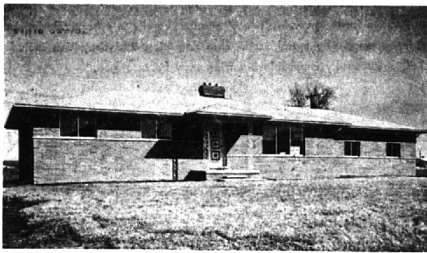

Sparkling, shining clean  
All brick—carefree maintenance  
Thermopane and twin pane windows  
Smartly tailored birch kitchen  
"Slippers and Pipe" family room

3 "privacy-plus" bedrooms  
Full basement—attached garage  
Large lot—paved streets  
Gas, water, sewer  
\$29,500

## Something Old



MATURE Bloomfield Village Setting  
Gracious, inviting interior  
4 twin bedrooms—4 full baths  
Library, family, and recreation rooms

New formica kitchen with built-ins  
Full basement with grade entry  
2 fireplaces  
Garden-view dining room  
Nicely landscaped  
\$46,500

# HALL & YOUNG

INC.  
REALTORS

BIRMINGHAM OFFICE  
345 S. Woodward MI 6-7900

BLOOMFIELD OFFICE  
4114 W. Maple MA 6-3900

INTER-CITY REAL ESTATE  
REFERRAL SERVICE, INC.

from cities across America...  
buyers for Birmingham  
& Bloomfield Homes



CHARTER  
MEMBER



BEAUTIFUL CITY LOCATION—secluded cul de sac for TOT SAFETY. Redwood picket fenced rear yard—Merion Blue sod. Dog run. Sprinkler system. WALK to Midvale and Seaholm Schools.

Large Living room with marble fireplace.  
Separate Dining room. Pine Kitchen with good Breakfast space. Vinyl floor. Remodeled in 1961.  
3 Bedrooms, 1 1/2 Baths. Screened Porch.  
Full Basement includes a small office for records and seclusion. Modestly priced at \$27,900.

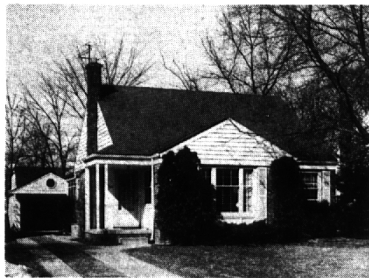

SUPERIOR—for its type, size and location.

MUST BE SEEN—Much more room than appears.  
Second floor huge 3rd Bedroom has its own Full Bath, solid oak paneling, and cedar closet. 2 Bedrooms and full bath on first floor. Also a Lav in Full Basement.  
Separate Dining room and large Screened Porch overlook lovely fenced rear yard.  
Charming Kitchen with new counters and stainless steel equipment.  
YOU'LL LOVE THIS! Excellent family neighborhood in the City. \$19,900.



LOW DOWN PAYMENT will buy this charmer.

BEAUTIFULLY MAINTAINED inside and out.  
Exceptional full Basement divided into Recreation, hobby, laundry and heating areas.  
Paneled, tiled and remarkably well done.

2 Bedrooms on first floor. Unfinished floored second floor.  
Living room with marble fireplace. Separate Dining room.  
1 1/2 car Garage too.

WALK TO COMMUTER and to SCHOOL ONLY \$16,900.

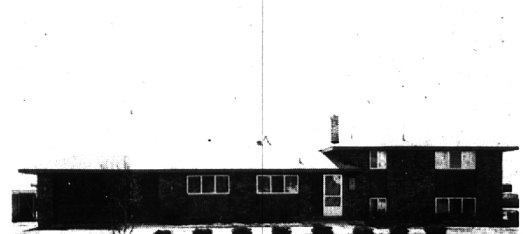

LARGE TRI-LEVEL on corner lot in the City School system.

BUILT IN 1960—LOOKS LIKE NEW THROUGHOUT!

Complete Kitchen with all built-ins including refrigerator adjoins charming Breakfast room or Family sitting room. 28-foot Living-Dining room beautifully carpeted.  
Lower-level Family room (room for a 4th Bedroom too.)  
3 large Bedrooms on upper level with deluxe Bath and separate Powder room.  
Circle Drive. Merion Blue sodded lgwn.  
Wonderful FAMILY HOME for \$31,500.

## SNYDER KINNEY & BENNETT

INC.  
Realtors

239 S. Woodward

MI 4-7000