

Townsend

(Continued from 1-E)
 raised our nation's standard of living to new heights.
 "More goods are available to more people, and more and more jobs have been created for more people. Education's job in this era," Townsend added, "is to provide a student with tools in order to shape for himself a career, or a whole series of careers, in a rapidly changing world."
 "When we strengthen our educational system we strengthen the very heart of our country, thus giving us all opportunity to change and grow with the space age in a few years ago the headline 'Glen Orbis' would not have been easily understood by the majority of the American public.
 "Yet today we really can't read a newspaper intelligently without having such words as orbit, inertial guidance and telemetry as part of our vocabulary," Townsend pointed out.

TOWNSEND ALSO said Col. Glenn's successful flight demonstrated as nothing else could have done that "ours is an open society with enough confidence in its strength to let the world see its failures as well as its successes."
 "When we strengthen our educational system we strengthen the very heart of our country, thus giving us all opportunity to change and grow with the space age in a few years ago the headline 'Glen Orbis' would not have been easily

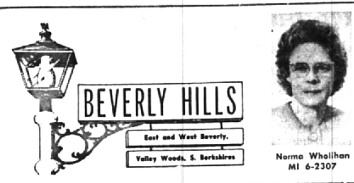

Beverly Couple Takes Trip Around World

VALLEY WOODS—Around the world in seven weeks does not seem a wonderful trip just completed by Mr. and Mrs. Gerald Joynt of woodland Drive.
 "Containing a business and pleasure jaunt the couple's first stop-over leaving home was in San Francisco where they visited their daughter Marie. Going on to Honolulu by jet they stopped in New Zealand, then flew to the Fiji Islands.
 "Many teen-agers might envy them the time spent on one leg of their journey when they found two of their fellow passengers on the plane were Chubby Checkers and Bobby Rydell who soon had everyone doing the twist.
 "The program consisted of a talk by Mr. Bernhard Haug and Mr. William Zabriski, who spoke on "Introduction to Spring" and gave tips on garden planning and culture. Co-hostesses were Mrs. Edman Crabtree, Mrs. Albert Gattward, Mrs. Lewis P. Demoss and Mrs. Norman Jansse.
 "After spending three weeks in Pompano Beach, Fla., where she enjoyed a bit of golfing, Mrs. Charles Fangel of Eastlady Drive returned home just in time to help her husband prepare for his vacation, a hunting safari in Africa.
 "Fangel left March 2 with five other men from the Metropolitan airport and expects to be gone three weeks. He sent word that the party had arrived safely in Johannesburg, in the Sudan, by French Airline via Paris and Rome.

YOUR HIGH FIDELITY HEADQUARTERS

- ★ IF YOU WANT FACTS—
Not Mumbo Jumbo
- ★ IF YOU WANT QUALITY MERCHANDISE—
Not Equipment Built for Price Alone
- ★ IF YOU WANT CONTINUED TOP PERFORMANCE—
Not Just During the Warranty Period
- ★ IF YOU WANT TRUE PRICES AND TRADE-IN—
Not Inflated Prices You Find Out About Later
- ★ IF YOU WANT TO SHOP LEISURELY—
Not Be Ignored Because You Ask Questions

VISIT US NOW AND SAVE!!
McCallum & Dean
 Radio — Television — High Fidelity Components
 "All Service Has Written Guarantee"
 409-11 E. Maple MI 4-5230 Birmingham
 (Between Woodward & Hunter)

409-11 E. Maple MI 4-5230 Birmingham
 (Between Woodward & Hunter)

Oakland Hills



Overlooks Rolling Fairways
 5 bedrooms—2 on first floor
 Family room with fireplace
 Formal dining room
 2 tile baths plus lav.

110 x 165 foot site
 Screened porch
 Full basement
 2 car attached garage
 Priced at \$42,500

Refreshing

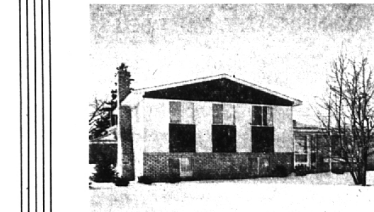

Just 2 years old
 Excellent lawn and landscaping
 Carpeting, curtains and drapes
 3 twin-size bedrooms
 18 x 22 ft. family room

Glass-wall living room
 Spacious kitchen with built-ins
 Convenient utility room
 Superb patio area
 Priced at \$27,800

HALL & YOUNG

INC.
 REALTORS
 BIRMINGHAM OFFICE
 345 S. Woodward MI 6-7900
 BLOOMFIELD OFFICE
 4114 W. Maple MA 6-5900
 from cities across America...
 buyers for Birmingham & Bloomfield Homes
 INTER-CITY REAL ESTATE REFERRAL SERVICE, INC.
 CHARTER MEMBER

their dad keep things going smoothly around home during her recent absence.
 Mrs. Johnson returned March 4 from a two-month stay in Coral Gables, Fla., where she and her sister Jane were house guests of their mother, Mrs. Ethel Jones Dow. Friends from Royal Oak joined them for some swimming at a sun tanning session at the beach.
 Congratulations to Mr. and Mrs. Henrik Helmers of Auburn on the birth of a son Henrik, born recently at Sinai Hospital in Detroit.
 Another Beverly family has just returned from a flying trip to Honolulu where they all agree they had such a round of fun that they are anxious to go again.
 Mr. and Mrs. Robert Kratt and their 13-year-old daughter Joyce were away nine days and took in all the sights that were permitted.
 They stayed at the Moana Hotel on Waikiki Beach which is in the heart of town and close to many activities. They toured a hundred miles of island by bus and attended many shows and a broadcast of "Hawaii Calls", a television show that is loaned to the armed services around the world. The Kratts rented a car and so were able to do some sight-seeing on their own.
 Mrs. Bruce Emmert of Birmingham was hostess March 7 for five tables of bridge to provide funds for the Henry Ford Hospital School of Nursing Scholarship Fund.
 Among those attending from Beverly Hills were Mrs. Mary Bolmer, Mrs. James Barone, Mrs. Erwin Parker and Mrs. Harold Foxley.
 SOUTHERN BERSHIRE — Mr. and Mrs. John Long of Bermuda Lane were at Fort Lauderdale, Fla., on business but found time to join friends for some swimming in pool and ocean before returning home for the flower show.
 They helped with the staging of the Michigan Woman's National Farm and Garden Association booth at Cobo Hall which featured a bowl and dish gardens and received a special award for the outstanding display.
 The South Berkshire Civic Association will meet at 8 p.m., Wednesday at the Birmingham Community House for the purpose of electing new officers and to hear reports on the progress of obtaining city water. President G. T. Poitier will preside.

Southfield Airman In Technical Course
 LACKLAND AFB, Tex.—Airman Basic Vernon L. LaBene, son of Mr. and Mrs. Amos LaBene, 17640 Magnolia, Southfield, is being assigned to the United States Air Force technical training course for aircraft maintenance specialists at Amarillo, Tex.
 Airman LaBene, who has completed his basic military training here, was selected for the advanced course on the basis of his interests and aptitudes.

ADDITIONS - PORCHES - GARAGES

STUART E. SHELL CO.
 SINCE 1917
 "Here Tomorrow To Guarantee Today's Job"
 959 Rockaway Rd. MI 4-3713

TO BUY, SELL OR TRADE

Birmingham Area Properties
 Call
WALSH & LAMBERT, Inc.
 Realtors MI 6-9500
 Consult us about our "TRADE IN" and "TEMPORARY FINANCING" programs

NOTICE OF REVIEW OF SPECIAL ASSESSMENT ROLE

Village of Beverly Hills
 County of Oakland, Michigan

TAKE NOTICE that the Village Council of the Village of Beverly Hills, County of Oakland, Michigan, has caused a special assessment roll to be prepared for the purpose of defraying the special assessment district's share of the following water main improvements:

- A 16" water main on Evergreen Road from 14 Mile to Beverly Road.
- A 12" water main on 13 Mile Road from Evergreen Road to Lahser Road; on Lahser Road from Normandale Court to north line of Lot 1, Supervisor's Berkshire Estates Plat.
- An 8" water main on Stafford Drive from Lahser Road to 13 Mile Road; on Evergreen Road from 13 Mile Road to Embassy Drive; on Embassy Drive from 13 Mile Road to Evergreen Road; on Marimoor Drive from Coryell Drive to Stellamar Drive; on Leomoor Drive from South Village Limits to Stellamar Drive; on Stellamar Drive from South Village Limits to 13 Mile Road; on Woodhaven Lane from South Village Limits to Vernon Drive; on Vernon Drive from South Village Limits to 13 Mile Road; on Plantation Lane from Evergreen Road to Embassy Drive; on Coryell Drive from Embassy Drive to Marimoor Drive; on Vimmer Court from Vernon Drive to East line Lot 42, Berkshire Valleys #1; then along said East line Lot 42 to N.E. corner of said Lot 42; thence, on Normandale Court to Lahser Road.
- A 6" water main on Marlin Court from 13 Mile Road to end of Marlin Court; on Elwood Drive from Evergreen Road to Embassy Drive; on Coryell Drive from Evergreen Road to Embassy Drive; on Billington Court from Vernon Drive to end of court; on Wendbrook Lane from 13 Mile Road to end of Wendbrook Lane; on Buttonwood Court from Embassy Drive to end of court; on Marimoor Drive from Coryell Drive to South Village Limits; along South line of Lots 57, 56, and 37 "Kennaway Meadows #1" along south line of lots 21 and 22 "Kennaway Meadows #1" along south line of lots 81 and 82 "Berkshire Valleys #3"; along West line Lot 82 "Berkshire Valleys #3" to S.E. corner Lot 94 "Berkshire Valleys #3"; on South line Lot 94 "Berkshire Valleys #3" from S.E. corner Lot 94 to Vernon Drive; on Orcutt Court from Vernon Drive to end of court; on Gates Court from Normandale Court to end of Gates Court; an Hilltop Court from Lahser Road to East line TBH 111 in N.E. 1/4, Section 9; on Hillview Lane from Lahser Road to North line TBH 112, N.E. 1/4, Section 9.

TAKE FURTHER NOTICE that said special assessment roll is on file in the office of the Village Clerk for public examination and may be examined on any working day during regular working hours.

TAKE FURTHER NOTICE that the special assessment district consists of the following described lots and parcels of land:

- Beverly Hills Sub. No. 10, Lots 2849, 2850, 2870, 2883 through 2889
- TBH32, TBH33, TBH34, TBH35A, TBH35B, TBH36, Acreage parcels on NE 1/4 Sec. 3
- Supervisor's Plat No. 13, Lots 7 through 12, 14, 15 and 21
- TBH65A—Acreage Parcel on SE 1/4, Sec. 3
- Kennaway—Lots 7, 8, 14 and 15
- TBH61 and TBH62—Acreage Parcels on SW 1/4, Sec. 3
- Berkshire Valleys—Lots 18A, 18B, and 19
- Supervisor's Berkshire Estates Plat—Complete Subdivision Lots 1 through 33
- TBH95 through TBH98, TBH99D, TBH102, Acreage parcels on SE 1/4, Sec. 4
- TBH107 through TBH120—Acreage parcels in NE 1/4, Sec. 9
- Coryell Estates—Complete Subdivision, Lots 1 through 22
- Coryell Estates #1—Complete Subdivision, Lots 24 through 69
- Kennaway Meadows #1—Complete Subdivision, Lots 37 through 73
- Kennaway Meadows—Complete Subdivision, Lots 1 through 36
- TBH121—Acreage parcel in NE 1/4, Sec. 10
- Berkshire Valleys No. 2—Complete Subdivision, Lots 47 through 73
- Berkshire Valleys No. 3—Lots 74 through 94 and 107 through 116
- Berkshire Valleys No. 1—Lots 20 through 22 and 39 through 46
- TBH122 through TBH135—Acreage parcels in NW 1/4, Section 10.

TAKE FURTHER NOTICE that the Village Council will meet at the Village Hall in the Village of Beverly Hills, Michigan, at 8:00 o'clock p. m., on March 26, 1962, for purposes of reviewing said special assessment roll and hearing persons interested therein.
 FANNIE ADAMS,
 Village Clerk

3 INDIVIDUAL VALUES

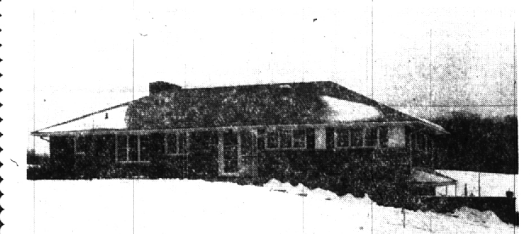

LANDSCAPED HILLSIDE SITE — 1 1/2 Acres of lovely view. CAN KEEP HORSES HERE! Excellent custom-built Bi-Level with natural driftwood millwork. 3 Bedrooms, 2 Baths. Library plus lower-level Recreation room. 2 fireplaces. Anderson windows. YOUR CHILDREN WILL LOVE THIS kind of Country Living. \$32,500.

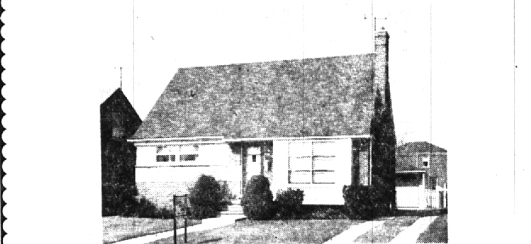

YOUNG FAMILIES MUST SEE THIS! Perfect City location. 3 Bedrooms (plus sitting room on 2nd). Separate Dining room. Full tiled Basement. NEWLY PAINTED. NEW BEIGE CARPETING. Fenced yard. 1 1/2-car Garage. EXTRA VALUE at \$18,400.



DOWN EAST CAPE COD. Complete with weathered shingles (permanent) and dormers on second floor. 2 Bedrooms upstairs. 1 Bedroom down. 2 full Baths. Dining room. Full Basement. A charming bonafide Early American on a lovely City street—convenient but secluded. PRICED TO SELL at \$23,500.

SNYDER KINNEY & BENNETT
 INC.
 Realtors MI 4-7000
 239 S. Woodward