

Alpha Phi Plan Alumnae Picnic

Alpha Phi Alumnae picnic for collegians and alumni of the metropolitan area will be held in the Milford home of Margaret Goodson Hubbard on Saturday, June 16. Mrs. William R. Yaw is taking reservations.

The Alpha Phi convention will open in Chicago on June 25, with national president Mrs. Fred Davis of Birmingham presiding and Mrs. Richard Berry, also of Birmingham, a delegate.

APTITUDE TESTS

enable you to learn the kind of work in which you can best succeed, the studies best for you. For men, women, boys and girls.

Vocational Counseling Institute
Daniel E. Beck, Director
722 Fox Theater Bldg.
2 Bldg. N. of Grand Circus Park
18 Years Serving Detroit
(formerly in Macomb Bldg.)

carolyn nilson

FACE SPECIALIST
certified esthetician graduate
inventor of wonder
cosmetic preparations
For Sale At Salon
Facial-Lifting
Face Peeling
Tear-Ace Blemishes
NO SURGERY
772 East Maple
Birmingham, Mich.
MI 6-7373

Newcomers Will Recess Until Fall

The Newcomer Club of Birmingham Community House will have a luncheon meeting Thursday, June 21, and then recess until September. Robert Thom, internationally known artist and Community House board member, will be the speaker.

Another feature of the June luncheon will be the annual Arts and Crafts Show. Newcomer members will exhibit paintings, ceramics, sculpture and other special crafts.

Also, it's election time again, and members will vote for the new officers who will assume their duties in the fall. Mrs. Richard Jessel, who is currently the vice-president, will become the new president, succeeding Mrs. Frederick Betz.

Other groups within the club have new leaders. Mrs. William Easton is chairman of the Little Theater Group. The Book Review Group has selected Mrs. Alfred Kruchten as their chairman, with Mrs. James Robertson, vice-chairman; Mrs. Harry Broske, secretary; and Mrs. Lloyd Schafer, treasurer.

Golf is the only Newcomer activity which will continue through the summer, with members playing every Friday at North Hills Country Club.



MRS. MORGAN R. DAVIS

Barbara E. Klemm Weds M. R. Davis

Wearing a gown of white silk organza, Barbara Elise Klemm walked up the aisle of Redeemer Lutheran Church June 9 to become the bride of Morgan Richard

Davis, son of Mrs. Ray Davis of Huntington Woods and the late Mr. Davis. The bride is the daughter of Mr. and Mrs. Herman G. Klemm of Bristol Lane, Birmingham.

Bridal robes were distinguished by Alencon lace which outlined the picture neckline, trimmed the yoke and short sleeves and was used again on the full, circular chapel train. The bouffant illusion veil was held in place by a double crown of the same lace trimmed with tiny pearls, and the bridal bouquet was fashioned of stephanotis, ivy and white cymbidium orchids.

MRS. ROBERT BIEDRICKS of Cincinnati was matron of honor, and bridesmaids included Mrs. John Sutton of Birmingham, sister of the bridegroom, and Patricia Kionke of Baltimore, a cousin of the bride. They were dressed identically in Open blue sheath of silk organza fashioned with an overskirt. They wore matching headpieces with circular veils and carried nosegays of sweetheart roses, stephanotis and ivy.

William Davis of St. Louis, Mo., was best man, and ushers were John Sutton of Birmingham; Richard Galloway of Madison Heights; George Pipper of Akron, Ohio; and Robert Rivest of Clawson.

Mrs. Klemm wore a pink lace sheath with matching accessories for her daughter's wedding, and Mrs. Davis chose a shocking pink chiffon gown.

Following a reception at Orchard Lake Country Club, the bride and groom left on a trip to Bermuda.



Betrothed

Mr. and Mrs. Clinton H. Mowald, of 3975 Oakland Drive, Birmingham, announce the betrothal of their daughter, Alexandra Lynn, to E. Thompson Bagley, son of Mr. and Mrs. E. T. Bagley of Palatine, Ill. The bridegroom-elect is a graduate of Lake Forest College and is now an English master at Howe Military School. The bride-elect is studying interior decorating in Chicago. Date of the wedding will be announced later.

The LUMEX INVALID WALKERS



SALES AND RENTALS

Adjustable For Adults and Children

MICHIGAN FIRST AID

Invalid Needs—Sick Room Supplies
1623 S. Woodward Ave., Royal Oak
3 Doors North of 30 Mile
LI 2-3027 JO 4-6847

Detroit, Open 9:30 till 6:00 P.M.
(except Mon., Fri., Open till 8:15)
Phone TR 5-6900

Birmingham, Open 9:30 till 6:00 P.M.
(except Thurs., Fri., Open till 9)
Phone MI 7-2909



You're In The Pink With The Prettiest Sheets And Blankets Ever . . .

The New Look With

Lady Pepperell

"Bridal Rose" Percales

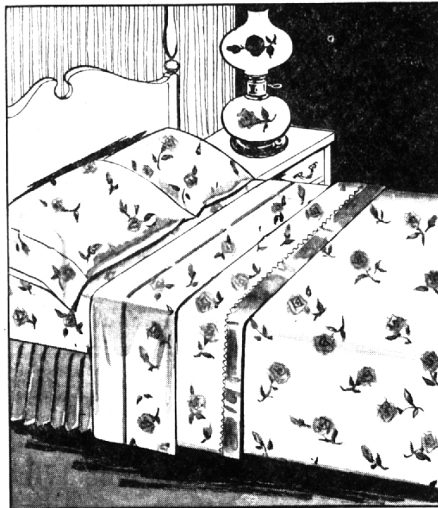

- Reg. 4.19 Overall Print Sheets, 72x108" **3.69**
- Reg. 5.19 Overall Print Sheets, 81x108" **4.69**
- Reg. 4.19 Overall Print Twin Fitted Sheet **3.69**
- Reg. 5.19 Overall Print Dbl. Fitted Sheet **4.69**
- Reg. 1.29 Overall Print Cases, 12x38 1/2" **99c**

Indulge your love of color with elegant "Bridal Rose" overall print sheets . . . the dainties of florals to brighten a lady's bedroom. It's the one favorite that's ever-new, enchantingly appealing. The overall print blooms in gay pink, or a lovely orchid. So off with the old, on with this new look with ultra-smart "Lady Pepperell" go-togethers.

Lady Pepperell "Bridal Rose" Border Print Percales

- Reg. 3.19 Border Print Sheets, 72x108" **2.99**
- Reg. 4.19 Border Print Sheets, 81x108" **3.99**
- Reg. 1.29 Border Print Cases, 12x38 1/2" **99c**

The "Bridal Rose" with a new look . . . in a generous border print for an elegant custom look. Available in the very same beautiful colors as the overall print, to mix-and-match.

Lady Pepperell "Bridal Rose" Summerweight Blankets

- 66x90", Twin Bed Size **4.99**
- 80x90", Double Bed Size **5.99**

A lightweight "Lady Pepperell" blanket, color coordinated with famous "Bridal Rose" sheets and pillowcases . . . machine washable, quick drying. Of 91% rayon 6% acrylan acrylic fiber with 3% acetate sat in binding. Nap-guard Superloft makes this blanket loftier, more comfortable . . . guarantees beautiful appearance washing after washing. Pink, lilac, blue, yellow. "Bridal Rose" heavy-weight blanket, 72x90" in 91% rayon 6% nylon with 6" nylon binding. Pink, lilac, blue or yellow **8.95**

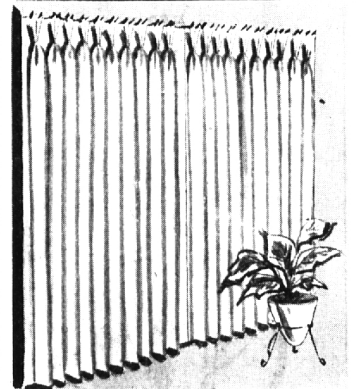
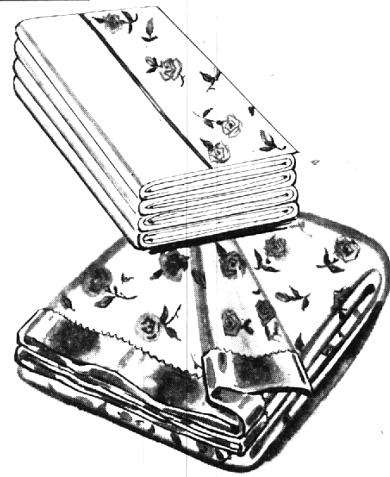

Special Half-Price Sale! MACHINE WASHABLE CHROM-SPUN® DRAPERIES

- Reg. 3.99 Pr., 48 x 36" size **1.99 Pr.**
- Reg. 5.99 Pr., 48 x 45" size **2.99 Pr.**
- Reg. 7.99 Pr., 48 x 63" size **3.99 Pr.**
- Reg. 9.99 Pr., 48 x 81" size **4.99 Pr.**
- Reg. 9.99 Pr., 72 x 36" size **4.99 Pr.**
- Reg. 11.99 Pr., 72 x 45" size **5.99 Pr.**
- Reg. 13.99 Pr., 72 x 63" size **6.99 Pr.**
- Reg. 15.99 Pr., 72 x 81" size **7.99 Pr.**
- Reg. 19.99 Pr., 96 x 63" size **9.99 Pr.**
- Reg. 23.99 Pr., 96 x 81" size **11.99 Pr.**
- Reg. 31.99 Pr., 111 x 63" size **15.99 Pr.**
- Reg. 39.99 Pr., 111 x 81" size **19.99 Pr.**

Brighten up every room with these beautiful machine washable chrom-spun acetate draperies, during this special Half-Price Sale! Available in white only.

TM Reg.

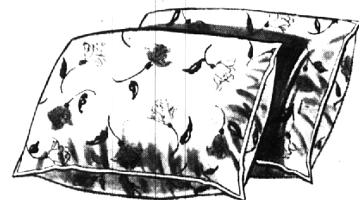

SAVE! Plump, Imported Down Filled Pillows

5.99 (21x27" size)
Regularly 10.98

Pampering all your family's sleepy heads with marvelously soft down pillows is no problem at all . . . at our rare, hasn't-been-there-for-years price! They're big and plump with imported down. Sanitized for lasting freshness. The especially pretty ticking is sturdy, downproof cotton, gay with pastel posies and curved edge. Pink, lilac, blue. Save 4.99!

TM Reg.



Shopping At Demery's Assures Top Quality Always
PLUS Extra Savings With S&H Green Stamps!

Now is the time to call

chudiks
fine furs - apparel

FUR STORAGE

4.00 Minimum with 100 lbs. insurance
CALL MI 7-1300

Price includes Free Pick Up and Delivery
Brown and Ann Streets, Birmingham

SEE OUR "WONDERFUL WORLD" OF FAMOUS BIGELOW RUGS AND CARPETS!

SAVE on these OUTSTANDING Qualities

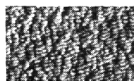

Bigelow's NYLON

New continuous filament, gently textured, high-loop pile nylon—the toughest, strongest, longest-wearing carpet fiber in use today.

\$5.95
sq. yd.



Bigelow's ALL WOOL

Hard twist loop pile—resilient and mothproof. 3 tweeds—5 solid colors and one very new and unusual stripe.

\$4.95
sq. yd.



Bigelow's ALL WOOL

High-loop random loop pile in the attractive "popcorn" texture. Thick and resilient, 100% wool face. Mothproofed, 6 plain colors, 7 tweeds.

\$6.95
sq. yd.

Bigelow Carpets . . . every style, color, pattern and texture . . . from \$4.95 sq. yd. & up

Harold B. Brown

CARPETS and RUGS

2863 Woodward (2 Blocks South of 12-Mile)
BUDGET TERMS LI 2-9678
Open Monday, Thursday, Friday Even. 'Til 9

Time Goes By,

We'll Be Back
June 25th

WITH OUR
RED-TAG SALE
DOORS OPEN 10.00 A.M.

Curiosity Shoppe

1770 S. Telegraph Bloomfield Hills
FE 8-8631
One Mile North of Square Lake Rd.
FINE HOME FURNISHINGS AND ACCENTS

