Tournaments Planned, All-Stars Selected in B'ham Little League

Little League tournament play in District Four, of which Birmingham is a member, will be held July 24-27.

District Four announced two schedule changes for the tournament. All games will begin at 5 p.m. and they will be played at two sites.

Teams from Southfield, Lathrup and Birmingham have been assigned to Birmingham's Eton Park. Teams from Novi, Fenton, Farmington, Walled Lake and Milford will play at Farmington.

CONTESTS AT both sites will be played July 24 through July 26. The final between winners of the two sites will be played July 27 to determine the District's representative in the Bi-District event Aug. 4 in Birmingham.

State competition with four teams entered is scheduled at Port Huron Aug. 9-11. The Little League World Series at Williamsport, Pa. will start Aug. 21.

Tournament pairings:

AT BIRMINGHAM

July 24

Birmingham Nationak vs. Lathrup (Field 3)

Birmingham American vs. Southfield National (Field 2)

Southfield American vs. Birmingham Federal (Field 11)

July 25

Birmingham Continental vs. winner of Game 1 (Field 2)

Winners of Games 2 and 3 (Field 11)

July 26

Winners of Games 4 and 5

AT FARMINGTON

July 24

Fenton vs. North Farmington (Field 1)

South Farmington vs. Milford (Field 2)

July 25

Novi vs. Winner of Game 1 (Field 1)

Walled Lake vs. winner of Game 2 (Field 2)

July 26

Winners of Games 3 and 4

DISTRICT FINAL

Birmingham, July 27

Farmington tourney winner vs. Birmingham tourney winner

BIRMINGHAM 1962 ALL-STARS

Majors - Federal

Larry Deck, Lynn Fitt, Lee Foltz, Rob Hudson, Mike Kastely, Joe Lalonde, Mark MacLellan, Jack Nancy, Steve Randall, Rick Seitz, Joe Priscandaro, Paul Upmeyer, Donald Urquhart, Kevan Wilson. Alternates—Chuck Egan, Rick Hale, Rex Shoup, Craig Stymke, Bob Walker, manager; Chuck Wilson, coach.

Major - Continental

Bruce Bouwkamp, Mike Bolz, John Breaugh, Greg Gromek, Brad Host, Gary Hottenty, Dave LaCivita, Paul Meloche, Rick Reynolds, Eddie Schreck, manager; Leon Ricelli, coach.

Major - American

Ray Collins, Mark Dickston, John Fonrarre, Mike Hermoyian, Mike Hilkene, Mark Kraetzer, Jeff Mays, John Naughton, Don Peters, Pat Riley, Dave Ring, Peter Robinson, Gar Thomas, John Vaphidis. Alternates—Dave Farr, Ron Gravette, Bob Humbert, Tim King, Mike Naughton, Denny Reinhold, H. Kraetzer, manager; A. Mays, coach.

Major - National

Kirk Baldwin, Bruce Benedict, Rich Bowan, Jim Burhart, Jay Conley, Rick Copeland, Tom Freed, Dave Higbee, Bill Holmes, Bob Larkins, Mike Nutt, Fox, Bill Rutherford, Terry Tague, Bob Williams, Bill Holmes, manager; Bliss Bowman, coach.

Minor — Federal North

Tom Murdock, Steve Marten, Alex Wason, Doug Brower, James Schreffler, Don Sovran, Jordan Rohde, Kurt Vines, Don Combe, Doug Cellar, Ron Smith, Bob Hursley, John Dawson, Bill Schubeck, Pete McDonnell, Dick Lisewski. Alternates—James Everett, Chick Smith, Doug Hagerman, Craig Hughes, Peter Robinson, manager; Bob Wason and Bob Adam, coaches.

Minor — Federal South

Stan Takis, Ken Schack, David Webber, Edward Skurtu, Ralph Schwab, Gary Granke, Scott Henderson, David Reardon, Tom Fraas, Steven Robbins, Mike Mottich, John Gibson, Mike Kwasny, Larry Pous, Robert Clayton, William Craig. Alternates—Ron Rice, Gerald Yates, Don Bisw, Eric Brown, Mickey Parron, manager; Lewis Robbins and Dick Granse, coaches.

T-Ball - American

Robbie Olin, Dick Baker, Jeff Pingel, Dave Watson, Tom Graham, John Masted, John Burke, James Hodde, Daniel Holden, Roger Nelson, George Price, Mark Zuland, Fred Funston, Bradley Goodell, Andy Haslock, Mike Hillier, Duffy Northrop, Keith Allison, Todd Colley, Bill Hatton, John Lefevre, Larry Quigg, Roland Olin manager, Henry Price, George Masted, Bob Smith, Frank Whitson, coaches.

T-Ball - National

Dave Pratt, Bob Buechler, Barton Bates, Todd Fishburn, Eric Aufricht, Paul Vining, Mike Rodnar, Dick Canaver, John Keeffe, John Nevin, Paul Radtke, Peter Gordon, Edward Lawrence, Ted Monsell, Craig Kirby, Connie Kiarr, Mike Elmer, Bob Neff, Jay Sparkes, David Tuetenberg, John Voss, John Quay, Richard Vinning, manager; Badge Elmes, John Nevin, Judy Calder coaches.

Both divisions—North and South—of the Federal Minor League chose all-star teams which will compete against each other in the league playoffs July 30-31 at Eton Park.

The division all-stars consist of two boys from each team. Four additional boys have been picked to serve at alternate players.

The two division managers will choose 20 boys at the end of the playoff to represent the Federal Minor League in the regular Little League tournament.

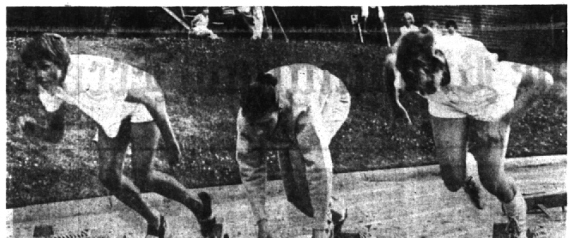

Girl's 100-Yard Dash

Bursting off the blocks at the Olympic Development Track Meet at Cranbrook School last Tuesday are (from left) Sharon Williams, Barbara Nelson and Priscilla Snyder. Miss Snyder won the event, the 100-yard dash, and Mrs. Williams ran second.

Seven Straight Hits Set Continental League Mark

A no - hit game and a hitting streak featured Birmingham Little League action last week.

Mike Bolz of the Continental Major Wolverines collected seven straight hits to set a league record. Bill Rutherford of the Dodgers in the National Major League set down the Pirates without a hit, 4-1. Tom Freed pitched the Giants to a 1-1 victory over the Braves in the same league.

The Yankees surged into the league lead in the American Majors behind the strong pitching of Jeff Mays and Mike Hilkene. In Federal Minor League action, the Rangers in the North division won their first game, beating the Mets 13-9.

Little League Baseball

STANDINGS

MAJORS

Federal

	Won	Lost
Senators	5	1
Athletics	5	2
Seals	4	3
Orioles	3	3
Mud Hens	2	4
White Sox	0	6

Continental

	Won	Lost
Spartans	6	1
Wolverines	5	1
Trojans	3	3
Badgers	3	4
Hawkeyes	2	4
Falcons	0	6

American

	Won	Lost
Yankees	10	4
Tigers	9	5
Indians	7	6
Jets	6	7
Red Sox	5	8
Phillies	3	10

National

	Won	Lost
Dodgers	6	1
Giants	5	2
Cardinals	4	2
Cubs	3	4
Braves	2	4
Pirates	0	6

MINORS

Federal (North)

	Won	Lost
Bucks	6	1
Bruins	6	1
Leafs	4	3
Maroons	3	4
Oilers	3	4
Hawks	3	4
Corsairs	2	5
Barons	1	6

Federal (South)

	Won	Lost
Falcons	7	0
Owls	4	2
Oaks	5	2
Jays	4	3
Vikings	4	3
Mets	1	6
Angels	1	6
Rangers	1	6

American

	Won	Lost
49ers	9	2
Giants	9	3
Lions	8	3
Colts	8	4
Vikings	7	5
Cardinals	6	5
Steelers	6	5
Cowboys	5	6
Packers	5	7
Rams	4	7
Bears	4	8
Eagles	4	8
Browns	3	8
Redskins	2	10

National

	Won	Lost
Texans	8	1
Panthers	6	2
Redskins	5	2
Bulldogs	5	2
Bears	4	3
Huskies	4	4
Wildcats	3	4
Colts	2	5
Terriers	1	6
Steelers	1	7

T-BALL

Continental-Federal

	Won	Lost
Ramblers	6	1
Sox	5	3
Steers	4	4
Victors	4	4
Tartars	4	4
Darts	3	5
Buckeyes	3	5
Mavericks	2	6

RESULTS

MAJORS

Federal

Seals 4 — Mud Hens 3
Orioles 9 — Athletics 7
Mud Hens 13 — White Sox 3
Orioles 4 — Seals 3
Senators 4 — Athletics 3

Continental

Spartans 15 — Falcons 3
Hawkeyes 6 — Badgers 5
Wolverines 16 — Falcons 5
Spartans 7 — Hawkeyes 0
Trojans 8 — Badgers 5

American

Tigers 7 — Red Sox 4
Yankees 5 — Indians 2
Red Sox 15 — Phillies 0
Indians 12 — Tigers 6
Yankees 3 — Jets 0

National

Cubs 10 — Pirates 6
Dodgers 4 — Pirates 1
Cardinals 12 — Cubs 2
Giants 16 — Cardinals 6
Giants 4 — Braves 1

Federal (North)

Oaks 8 — Owls 7
Falcons 18 — Jays 5
Rangers 13 — Mets 9
Vikings 14 — Angels 4

Federal (South)

Bruins 5 — Maroons 4
Leafs 5 — Bucks 3
Hawks 8 — Corsairs 0
Oilers 10 — Barons 7

National

Bears 13 — Steelers 10
Texans 9 — Huskies 8
Bulldogs 10 — Wildcats 1
Terriers 22 — Colts 15
Redskins 7 — Panthers 4

T-BALL

Continental-Federal

Ramblers 21 — Darts 11
Sox 13 — Steers 5
Victors 16 — Mavericks 15
Tartars 29 — Buckeyes 5

Ruth Leagues In District

The Birmingham Babe Ruth Leagues, American and National, will play in the District Two tournament July 19-22 at Baltimore High School, New Baltimore.

The winner of the District will advance to the state championships at Escanaba July 29.

1962 ALL-STARS

National League

Greg Anderson, Mark Elliott, Bob Wright, Mike Fremouth, Pat Cleary, Al Lindow, Jim Angell, Bill Pappas, Bruce Landino, Ken Heft, Karl Gronek, Jim Owen, Dave Wolfe, Mike Lawrie, Denny Rafferty, Jim Eichner and Bruce Pearn. John Pappal, manager; and Al Bates, coach.

American League

Don Crawford, Robert Roofner, Brant Conley, James Horner, Gary Pearson, Alan Francis, John Kingscott, Tom Sheppard, Richard Balganorth, William Tewteberg, Sam Garcia, Randy Shiffer, Rick Vosler, Tom McKinnie and Tom Heisey. E. J. Roddy, manager; D. Donnelly and M. Roofner, coaches.

Pirates Run Undefeated String to Fourteen Games

The undefeated Pirates in the Babe Ruth National League extended their winning streak to 14 games with three victories last week. The Pirates, managed by Al Landino, have one game remaining in the season.

In American League games the league-leading Tigers downed the faltering Orioles behind the two-hit pitching of Brant Conley and the hitting of Bill Teuteberg, winning 8-0. Teuteberg gathered three hits in three trips to the plate, including a double, a triple and four RBI's.

THE NATIONAL League Pirates opened action Monday with a 3-0 shutout over the Dodgers. Jim Morehead gained the victory. His Dodger opponent, Mike Fremuth, allowed two singles, good for all three runs.

Jim Angell tamed the Reds on Tuesday with a two-hitter, while his teammates scored eight times to win 8-1. It was the third Phillie victory.

The Giants hammered the Dodgers with 11 hits, while Rollie Starr allowed only one hit in the Giant victory. The 9-0 shutout lasted five innings because of darkness.

ON THURSDAY the Cubs almost upset the Pirates. A two-run rally in the seventh inning was not enough, as the Pirates squeezed out a 5-4 win.

The Cubs rebounded the next day with a 10-4 trounceing of the Phillies. This game insured them of at least a tie for second place in the second half.

In Saturday's morning game, the Pirates won hands down in the 8-0 victory over the Giants. Pirate Pitcher Pat Cleary, cooled the Giants with a two-hitter.

In the afternoon game, the Dodgers suffered their fourth straight setback by losing to the Reds, 5-4.

ON TUESDAY the American League Senators won a thriller from the lowly Yankees when Claude Welles hit a double, driving in the winning run in the bottom of the 7th.

On Wednesday the Red Sox, behind the hitting and pitching of Gary Pearson, beat the Orioles 7 to 4.

The Indians beat the Tigers for the first time in the second half by the score of 3 to 1. Brant Conley tallied for 3 hits in a losing cause.

THE INDIANS, led by the hitting of Tom Sheppard, defeated the Senators 4 to 3, winning on Rick Visler's last inning single Friday.

On Saturday the Tigers bombed the Red Sox 12 to 4 with John Seybold collecting 3 hits. In the sec-

(See PIRATES, 5-E)

Derby Hopefuls Polish Racers for Trial Runs

Fifteen area boys, seven from Birmingham, have submitted entries for the silver anniversary running of the Soap Box Derby.

Patterson Chèvrolet, 1000 S. Woodward, Birmingham, will sponsor all 15 contestants.

Upwards of 500 Detroit area boys have entered the Derby, and will get in their final practice runs on Derby Hill July 21 as they prepare their speedsters for the city championship showdown July 28.

THE THIRD and final day of trial spins down the 865-foot Derby speedway at E. Outer Drive and Mound will give the hoard of 11-to-15 year-olds their last chance to perfect their homemade racers for the big test on Derby Day.

Birmingham entries are Terry Zaffina, 1816 Greenfield; Thomas G. Kuzma, Jr., 381 Carriage; David Webber, 1629 Banbury; Pat Cloutier, 743 Harmon; Douglas Cass, 17065 Marguerite; Philip Zuidema, 16096 Elizabeth; and Richard Lisewski, 1622 Holland.

OTHER AREA applicants include Mark De Lorean, 2673 Warwick, Bloomfield Hills; Robert A. Kassler, 2596 Desmond, Waterford; William Hamilton, 19050 Dolores, Lathrup Village; Patrick Krug, 3023 Ellwood, Berkley; Norman Newton, 2213 Berkley; Mark McCormick, 1678 Holt Tower, Bloomfield Township; and Edward Rick, 128 Edge Lake, Union Lake.

An impressive list of prizes awaits the competitors in next week's city championship, topped by a $500 U. S. Savings Bond for the winner.

The Detroit champion also will compete a week later in the All-American championship at Akron, where nine college scholarships totaling $30,000 will be a stake.

THE DETROIT Derby is sponsored by the Greater Detroit Chevrolet Dealers Association, the Department of Parks and Recreation and the Detroit News.

On Derby Day, competition leading to the crowning of the Detroit champion will start at 9:00 A.M. The finals will be conducted between 4:30 and 5:00 P.M. and will be televised on WWJ-TV (Channel 4).

B'ham Lions Club Schedules Outings

The Birmingham Lions Club have three outings scheduled for August. The State Golf Tournament will be held at Battle Creek Aug. 7; Aug. 8 is the annual golf tournament and dinner; and the Mt. Clemens Pow Wow' will be held at Mar-Jo Farms, on Utica Road, Aug. 9

Baseball

(Continued from 1-E)

thus far is 5-4. They play the State Police tonight.

Birmingham - Bloomfield Hills record:

B'ham 1 — Oak Park 13
B'ham 14 — Royal Oak 4
B'ham 15 — State Police 10
B'ham 29 — Bev.-Clawson 5
B'ham 5 — Ferndale 16
B'ham 7, Detroit 4
B'ham 7, Southfield 8
B'ham 15, Royal Oak 3
B'ham 2 — Oak Park 7

PATROLMAN Jerry Roddewig aids Arend with the Birmingham-Bloomfield Hills' managerial chores. Secretary of the league is Ray Pineau, of the Southfield Police Department.

Pineau sends out the league standings by teletype to every department on Sunday, collecting his information from club managers who phone in scores immediately after the games.

A REGULATION-size softball is used, thrown in the "soft-pitch" style. "We call it blooper-ball," grinned Arend. Pitching rules, however lax, state that the ball must describe an arc of between six and ten feet with every pitch.

Games are played at twilight with ten men on each side, the oddman termed a 'short centerfielder.'

The final game, against the 12th Precinct, must be played before Aug. 12.

Youths Qualify For Fitness Meet

A city-wide meet of Birmingham youngsters will be held July 24 at Pierce Field, the winners of which will participate in the Detroit Metropolitan physical fitness meet at Belle Isle July 26.

The Birmingham qualifying meet will begin at 9:45 a.m. Approximately 35 cities will be represented in the Detroit meet and over 1,800 youngsters will participate.

Springdale Advisory Board Meets

The Springdale Advisory Board will meet at Springdale Park July 24, at 8 p.m., to discuss plans on the proposed new golf course and show golf movies.

All Birmingham residents are invited.

ALCORT
Sailfish
Sunfish
BOATS AND KITS
See them both on Display at
THE SPORTSMAN
184 Pierce St.
Birmingham

Patty-O-Panels
FOR DECORATIVE FENCES

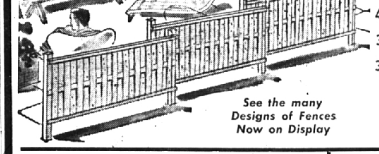

GENUINE CALIFORNIA REDWOOD—PRE-ASSEMBLED SECTIONS FOR EASY INSTALLATIONS. ALL SECTIONS WOOD LIFE TREATED.
4' x 8' Horizontal Weave $9.95
4" x 4" —7' Line Post . . . 2.49
3' — 3' 8" Matching Gate . 8.25
3' — 4' 8" Matching Gate . 8.95
LET US HELP YOU WITH YOUR FENCE ESTIMATE THIS WEEKEND.
See the many Designs of Fences Now on Display

EXTERIOR WINDOW SHUTTERS
Priced Per Pair — 1⅛" Stock

14" Width		18" Width	
35½ High	$5.95	35½ High	$6.35
39½ "	6.35	39½ "	6.55
42½ "	6.55	42½ "	7.10
47½ "	6.88	47½ "	7.65
51½ "	7.45	51½ "	7.98
55½ "	7.65	55½ "	8.55
59½ "	8.20	59½ "	8.75
63½ "	8.55	63½ "	9.30
67½ "	8.75	67½ "	9.75

PICNIC TABLES

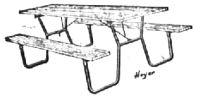

DELUXE PICNIC TABLE
(No. 101)—6'—$24.95
Economy No. 103—$17.95

DECORATORS HOUSE PAINT
SPECIAL
$2.95 Gal.
Reg. $3.95
White and Colors

STEEL CLOTHES POSTS $4.95

ALUMINUM GUTTER K Style $2.39 10 ft. length

FIR PLYWOOD ½" 4 x 8' $2.98 (Int.) Good 1 side.

SHELVING 1x12 12¢ Ft.

ALL SALE ITEMS — CASH AND CARRY. SPECIAL PRICES FOR DELIVERY

2 COMPLETE HOME MODERNIZATION CENTERS
OPEN DAILY 7:30-5:30 Mon.-Fri. 8:30-5:00 SATURDAY
ERB-RESTRICK Lumber Company
HOME OF THE HOUSE DOCTOR
803 SO. MAIN, ROYAL OAK LI 8-4000
425 ETON RD., BIRMINGHAM MI 4-5300

1st summer Clearance

It's our first big SUMMER CLEARANCE of finer SPORTSWEAR . . . UNHANDLED . . . NEAT . . . MANY IN PROTECTED WRAPPINGS!!! Here's a great opportunity for substantial savings right at the height of the season . . . Drop in early for best selections!

"ACTIVE" SPORTSWEAR

Men's . . .
- BERMUDA SHORTS
- JAMAICA SHORTS
- CABALEROS
- SWIMWEAR
- KNIT GOLF SHIRTS
- KNIT GOLF SWEATERS

Ladies' . . .
- CLAM DIGGERS
- SURFERS
- DECK PANTS
- SLACKS
- BLOUSES
- PEDAL PUSHERS
- PLAYSUITS
- KNIT GOLF SHIRTS
- SWIMWEAR

20% OFF

The Silverwolf
4100 N. WOODWARD at 13½ MILE ROAD
Open: 10 A. M. - 9:00 P. M. Royal Oak Ph: 549-6400
Featuring Only the Very Best . . .
"COLE of CALIFORNIA" — "WHITE STAG"
"MARINA DEL MAR" — "JANTZEN"