



MRS. WEBER

pale yellow veils, hoodpinks of ivy and carried baskets of daisies and ivy.

DR. JOHN W. GRUBER of Wyomissing, was best man, and ushers included Richard Yoder also of Wyomissing and Bruce Akers of Siskier Heights, Ohio. Immediately following the ceremony, a reception was held in the home of the bride's grandmother, Mrs. George E. Kelly of Detroit. Afterwards, the couple left on an extended trip through Europe. On their return, Sept. 29, they will reside in Pensacola, Fla., where the bridegroom will begin duty in the Naval Flight Surgeon Program.

Remember, dial MI 4-1100 to reach Eccentric readers through efficient and economical classified.

Birmingham Alums Attend Convention

Representing the Birmingham Alumnae Chapter of Alpha Xi Delta at the 27th national convention were Mrs. Owen Davis, president; Mrs. John Dieffenbaker, treasurer, and Mrs. Jack LaBelle, past president. Also in attendance from Birmingham was Sallyann Richardson.

The convention was held at the Bedford Springs Hotel, Bedford, Pa., and was presided over by Mary Bart Brooks Nash of Little Rock, Ark., national president.

Alpha Xi Delta has 88 college chapters, 169 alumnae chapters, with more than 35,000 initiated members. It was one of the seven founders of the National Panhellenic Conference. The sorority supports a national philanthropic program devoted to the prevention of juvenile delinquency. This year marks the fourth annual award of the Graduate Fellowship in Social Service in the amount of \$1,500, which is offered through its members or non-

members, men or women, who are interested in working with children.

EACH SUMMER THREE college students from Alpha Xi Delta Chapters are sent by the sorority to Howell Neighborhood House in Chicago, Ill., to serve on the summer staff and assist with the regular program—conducting classes in arts and crafts, field trips, neighborhood block recreation programs, etc.

Alpha Xi Delta has also provided \$3,000 each year toward the salary of a full time social worker who specializes in teenage problems and programs at Howell House.

The Birmingham Alumnae Chapter has selected a local philanthropy closely allied to the field

House Guests

Dr. and Mrs. Edwin Sharp Burdell were house guests over the week-end of Mr. and Mrs. Henry S. Booth of Thornton, Bloomfield Hills. Dr. Burdell recently left his post with the Middle East Technical University in Ankara, Turkey, prior to which he had been president of The Cooper Union for the Advancement of Science and Art in New York.

Immediately after their arrival here, daughter Karen ransacked her bags and left on a 10 week's tour of Europe as part of the American Youth Abroad program. She will travel in the Scandinavian countries, the British Isles,

Local Family On the Move

Mr. and Mrs. George Altmanberger of Whately Road, Franklin, have recently returned from Pittsburg, Kan., where they attended the fiftieth wedding anniversary of her parents, Mr. and Mrs. L. P. Fadler.

Her brother Richard, who will enter the University of Michigan in September, is in New Hampshire for the summer working in a lodge at Sugar Hill.

Portugal, Spain, Switzerland and the Mediterranean countries. She will be a senior at Michigan State this fall.

Her name Hattie Carnegie, long associated with American elegance will return to the custom fashion picture this month. A nephew has reorganized and reopened the workshop, that fell apart after the death of the fashion great, and the "Carnegie Look" will be ready for the fall market.

She will travel in the Scandinavian countries, the British Isles,

European Trip Is Taken by Bridal Pair

Cynthia Anne Kelly, daughter of Mr. and Mrs. Lawrence Gordon Kelly of Birmingham spoke her marriage vows July 7 in St. Dunstan's Chapel, Christ Church Cranbrook, to Dr. Edward Lawrence Weber, son of Mr. and Mrs. Lawrence Edward Weber of Wyomissing, Pa.

Ivory peau de soie fashioned with a short bell skirt was chosen by the bride for her wedding, the costume accented by an heirloom point d'application veil which had been worn by her mother and great aunt. Her flowers were lilies of the valley, white roses, phalaropsis and ivy.

Sally Lyndon Kelly was her sister's maid of honor, and Kathryn Kirkpatrick was the only other attendant. Both girls wore

Jacobson's

W. Maple at Hates
Birmingham



JACOBSON'S
CLOSED SATURDAYS
THRU AUGUST 11

SUMMER STORE HOURS: 9:30 A. M. TO 5:30 P. M.

THURSDAYS 9:30 A. M. UNTIL 9 P. M.

CLOSED ALL DAY SATURDAY
THROUGH AUG. 11

CLEARANCE

Entire stock of men's summer sportswear and furnishings . . . now at reduced prices

- SWIM TRUNKS
- WALK SHORTS
- BEACH JACKETS
- CABANA SETS
- SUMMER PAJAMAS
- SPORT SHIRTS
- DRESS SHIRTS



2 Hours Free Parking
Have Your Ticket Validated
When You Make a Purchase
at Jacobson's

SPECIAL PURCHASE NYLON PAJAMAS 5.99 reg. 8.95

Prepared for a return to dormitory life, staying at home or vacation traveling . . . our man-tailored pajamas with satin stripe pattern, matching color pearl buttons. Pink, star blue, blue grass, cream. 32-38 sizes.

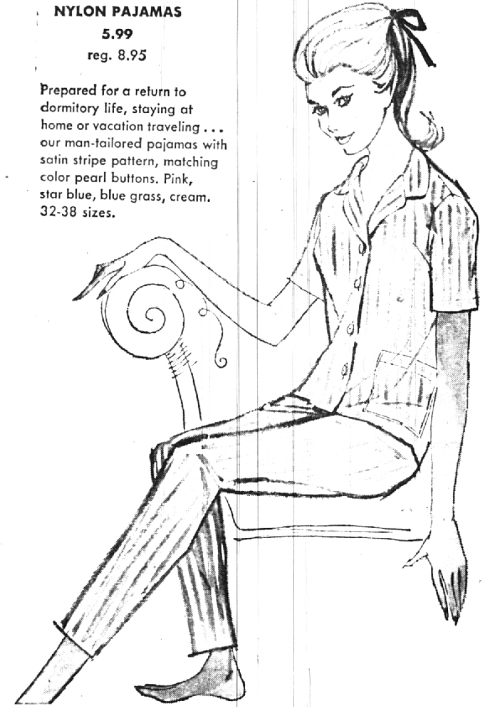

SALE!

IMPORTANT ONCE-A-YEAR SAVINGS

ON FORMFIT'S SKIPPY GIRDLES
AND FAMOUS CONTOUR BRA

Just in time for active summer wear with sportswear and evening sheaths . . . cool, lightweight, figure-making pantie girdles and bra at tremendous savings!

A. Reg. 3.00 bra **2 for 4.69**
White cotton broadcloth with embroidered thin-foam lined cups for extra shaping, and comfort. 32-36, A cup; 32-38, B cup.

B. Reg. 8.95 girdle . . . **2 for 13.89**
White long leg Spandex elastic pantie for thigh control, firming elastic back and front panels. S,M,L.

C. Reg. 10.95 girdle **8.99**
White natural-back long leg nylon pantie with lacey front panel, and waist-slimming waistband. S,M,L.

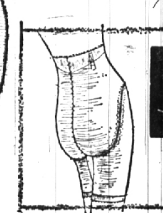
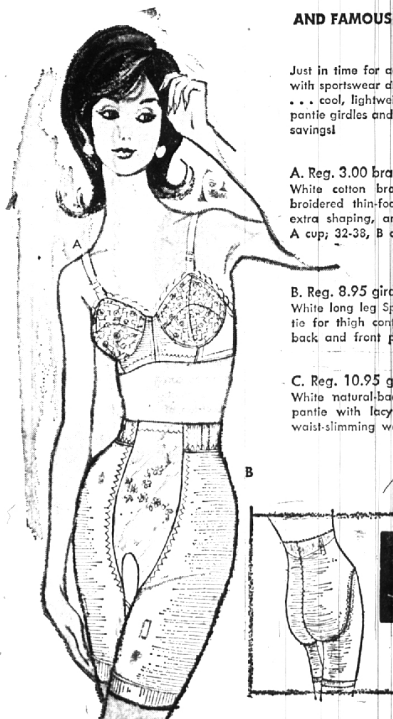

Jacobson's

La Belle's



July
sale
Rytex
Deckle Edge
Vellum
personalized
stationery
double the
usual quantity
only **3.29**
(regularly 5.25)

Choice of:
200 club single sheets
100 envelopes—or
100 club double sheets
100 envelopes—or
100 large empress sheets
100 envelopes
This is the all-time favorite in personalized stationery. Famous Rytex Deckle Edge Vellum in choice of Windsor white, light antique grey, light wedgewood blue.
It's custom-imprinted with your name and address in choice of styles shown. Blue, grey or mulberry ink.
Order now for all the family and for gifts. As a gift Rytex proves your thoughtfulness—it's made to order for the occasion.

La Belles
137 West Maple
Books, Stationery and Gifts