ECCENTRIC PHOTO

Plan Theatre Night

NORTH ADAMS—The Rev. Carl Sayers, pastor of St. Stephen's Episcopal Church, gives his approval to a project sponsored by the churchwomen's group. Here, Mrs. Betty Hotton, 4853 Beach, (left) puts up a poster signifying the group's project — selling tickets for the Feb. 1 performance of "Miracle Worker" at the Shubert Theatre. Mrs. Hugh Carney, 5717 Sussex, (center) is chairman of the ticket sales. Mrs. Hotton is president of the churchwomen's group. Proceeds from the event will be used to finance the church's charitable activities. Tickets can be purchased from Mrs. Carney before Sunday.

Four PTA Groups From S'field Schools To Meet Jointly

The PTA's of East Southfield, Lathrup, Birney and Northbrook Schools will meet at Birney School on Tuesday at 8 p.m. for their second annual joint meeting.

This year the program will be a panel discussion on the "Social pressures of Our Children," covering such controversial subjects as dating, secret societies, sex, parental attitude in discipline, school and church attitude, discipline and influence.

The panel will be comprised of Dr. Donald C. Hildrum, assistant professor of psychology at MSUO, George Burman, visiting teacher, Southfield School Department of Special Services and Philip Gentile, associate minister of the Community Congregational Church of Lathrup Village.

A trophy will be presented to the School with the largest parent representation. The trophy will be a circulating one, given each year.

* * *

It is easy to meet expenses these days—just turn in any direction.

* * *

The changing world: In the good old days the girls used to kiss and then make up.

2 Sisters Hurt As Auto Hits Salt Truck

BLOOMFIELD TOWNSHIP — Two Bloomfield Township girls were injured Tuesday morning when the car in which they were passengers struck the rear of an Oakland County salt truck, parked on the shoulder of Telegraph Road, just south of Franklin Road.

Listed in good condition Tuesday afternoon by St. Joseph Mercy Hospital officials were Pamela Navarre, 13, and her sister, Marbra, 12, of 1465 Square Lake Road. Marbra suffered head cuts; Pamela sustained a cut forehead.

* * *

JOSE R. ELIZONDO, 20, of the same address as the two sisters, told police he was driving on Telegraph Road and decided to pull off the road when the sun blinded him.

The truck, driven by Howard A. Vankleek, 36, of Drayton Plains was parked on the shoulder of Telegraph Road, facing south. Vankleek's assistant, George Frantz, was examining the trailer of the truck when it was hit by Elizondo's car. The three men escaped injury.

Mrs. Kelley Says Lathrup Must Pay Rent for City Hall

LATHRUP — City Attorney Everett Hayes has been asked by council to draft a letter to Mrs. Louise Lathrup Kelley who has informed the city that it must henceforth pay rent for the city offices.

The letter will indicate that the city will not consider rent to be due retroactively from Jan. 1, 1962.

Mrs. Kelley has allowed the city to use the property at 19600 Forest Drive rent-free in the past. The rent figure has not yet been determined.

Cars Skid Into Pumps At 3 Stations

Area firemen were kept busy Friday morning putting out fires caused when automobiles skidded on the ice and struck gas pumps at three different service stations one in Southfield and two in Bloomfield Township.

The icy weather took its toll in the township at a Mobile gas station and Gerard's Shell Service, both located on corners of Long Lake and Telegraph Roads.

* * *

FIREMEN estimated the damage to the pump and a car at $350 at the Mobile station. The car was waiting at pump to be filled.

At Gerard's damage was estimated at $580 to two pumps, an overhead light and the car that struck one of the pumps. The driver was Jack Snetsinger, 3224 Middlebelt, Orchard Lake.

* * *

SOUTHFIELD and Franklin firemen answered the call at a Speedway station, Northwestern Highway and Franklin Roads, at 7:05. A pump, sign and rack were knocked over. Firemen estimated the damage at about $200.

Senior Citizens In Southfield Name Officers

Annual election of officers for Southfield Seniors Friendship Club took place Jan. 4 and the following officers were elected.

President, Theodore C. Bleich; vice president, Bessie Miller; treasurer, Francis Jordan; recording secretary, Charles Lederer; corresponding secretary, Geralda O'Neil.

Chairmen were appointed for the following committees: program director, Carl Rawlings; membership, Leonard and Mari Luhti; publicity, Violet Rawlings; refreshment supervisor, Minnie O'Neil.

The club is sponsored by the Southfield Parks and Recreation Commission and all citizens of the area over 50 years of age may join. Meetings are held the first and third Thursdays of each month at the Community Building on 10½ Mile Road near Telegraph Road at 8 p.m.

Bloomfield Township Store Owner Guilty Of Short Weighting

BLOOMFIELD TOWNSHIP — Ernest Campanero, 471 W. Walled Lake Drive, Walled Lake, was found guilty Tuesday of short-weighting by Justice of the Peace Alice M. Gilbert.

Campanero, owner of the Fruit Basket on Woodward Avenue in Bloomfield Township, was assessed $100.

Oakland County Assistant Prosecutor Robert Sterling said Campanero was accused of marking candied fruit at a weight of 10 ounces net. Actual weight was 9½ ounces gross, Sterling said.

The alleged offense took place Dec. 29 and complaint was filed by the Michigan Department of Agriculture, according to Sterling.

Herbs Topic of Talk At WNFGA Meeting

BLOOMFIELD — Mrs. Charles Myers will be hostess for the January meeting of the New England Estates WNFGA meeting tonight.

Co-hostesses for the evening will be Mrs. Ralph Clayson Jr. and Mrs. Lester Smith.

The program will be a talk on herbs given by Mrs. Stewart Schultz of Mabel Herb and Garden Shop on Walnut Lake Road.

Land in Township Subdivision Involved In $3,000 Lawsuit

BLOOMFIELD TOWNSHIP — Harvey Kuenn, former Detroit Tiger baseball player, has been named in a suit involving land in a township residential subdivision.

The lawsuit, filed by a Royal Oak surveyor, Earl K. McDaniel, is aimed at collecting a $3,000 fee that McDaniel claims is due him for surveying the land. Atty. Harold H. Hunter said records show Kuenn has an interest in the land.

Also named in McDaniel's suit are the titleholders of the property, the Sanders Construction Co., now defunct, and one of its former agents.

Kuenn is being served by publication, Hunter said, because he has been unable to locate him to serve notice of the suit in person.

Kuenn is now playing with San Francisco.

Green School PTA To Convene Tonight For Panel Talk

WEST BLOOMFIELD—A panel discussion explaining "Outdoor Education" will be moderated by Mrs. Verland Anding, kindergarten teacher, when the Green School PTA meets tonight.

After the panel discussion, parents can examine objects of nature collected at camp along with nature study scrapbooks made by the students.

* * *

PRECEDING A short business meeting, the members will view the film "Billy and Beethoven" which depicts the youngster's attempts to play music while struggling with arthritis. Mrs. Steven Heotaky, West Bloomfield March of Dimes chairman will be present to answer questions concerning the film and fund-raising drive.

NOW SHOWING

Dramatic Contemporary

BRAND NEW STYLING

4 Bedroom Tri Level — Many Innovations
Auspicious Foyer — Walnut treatment throughout
Unique Balcony Stairs — Quality craftmanship
DeLuxe Master Bedroom Suite — Floor plan ideal

For Information Call Erwin Mork — Builder
MI 7-2880

CABINET and FORMICA WORK
COUNTER TOPS—VANITIES
TABLES (Kitchen, Coffee, Occasional, Living Room)
Custom Hi-Fi Cabinets
CALL FOR FREE ESTIMATE
All Work Guaranteed

WOODCRAFT COMPANY
Serving Satisfied Customers Since 1923
1184 Grant, S. of Lincoln — MI 4-0424
Birmingham

JANUARY JOLTS

ICE:—HOW TO GET RID OF IT.

1. CHOP and CHIP—a very slow and tedious technique. Hard on the walks, the tools, and the nerves.
2. DELAYED ACTION—
   a) Go away for a while.
   b) Wait until Spring.
   c) Use a high ball glass.
3. SALT—Most satisfactory for driveways and long walks. Rock salt or granulated salt at $2.30/cwt.
4. CALCIUM CHLORIDE (DOW FLAKES)—Better than salt, particularly at temperatures lower than 15 to 20 degrees Fahrenheit. Goes further than salt. $3.70/cwt.
5. X-2—A special chemical which melts ice 30 times faster than salt. It goes right through and spreads out under the ice, loosening it from the surface. Removal of ice is then very simple. Use sparingly. Especially nice on porches, steps, and walks. 10 lbs./$1.50; 25 lbs./$3.50.
6. AMOMNIUM SULFATE—A high nitrogen fertilizer with excellent melting capacity. 10 lbs./$1.00; 25 lbs./$3.50. NOTE:—Nos. 5 & 6 are not injurious to grass or border plants.

SNOW:—HOW TO GET RID OF IT.

1. SHOVELS and/or SNOW PUSHERS.
2. TORO SNOW HOUND—POWER OPERATED.

PECANS:—One pound packages of magnificent whole halves are **reduced to $2.15.** They will keep perfectly in your freezer for at least 12 months (this is as far as our experience goes).

JIMBO JUMBO PEANUTS:—Three pound burlap bags of superlative shelled peanuts with recipes for roasting and other forms of preparation are **reduced to $1.95.** Not sure about keeping them in the freezer. Anyway, they are too good to keep.

HYBRID AMARYLLIS: — Huge perfect bulbs from Holland, Europe. Develop 1 to 4 stems and up to a dozen 6" to 8" blooms.

BULBS ONLY—$4.60 each
BULBS STARTED—$6.00 each
Smaller domestic bulbs in assorted colors—85c each.

"Ice Man"

McCLELLAN-BALL CO.
EVERYTHING FOR THE YARD AND GARDEN
Phone MI 4-4133
850 S. Woodward, Birmingham, Michigan

Winter is the best time to

1. Vacation in the South.

2. Move large trees in Michigan.

Before you go make arrangements with us for the planting of that large specimen flowering tree or shade tree. Best moving conditions are dependent on the weather, so orders should be placed as soon as possible. A good selection is available at present.

LAWRENCE E. SMITH
BACHELOR OF SCIENCE IN LANDSCAPE ARCHITECTURE
landscape design & construction
TELEPHONE MIdwest 4-2036
720 E. MAPLE
BIRMINGHAM

IT'S ALWAYS VALUE TIME AT BIRMINGHAM LUMBER

SPECIAL!!!
VOLUME PURCHASE ALLOWS US TO SELL
12x12 WHITE TOP QUALITY 10¢ sq. ft.
(66' Cart.—$6.60)

TRAIN BOARDS
GREEN 4x8x¾" or HOMOSOTE 4x8x½" $3.84 SHEET

PREFINISHED PLYWOOD
ALL A GRADE NO REJECTS NO SECONDS FROM $5.49 PANEL

FIX IT NOW!

FREE USE OF STAPLER WITH TILE PURCHASES
SHUTTERS! SHUTTERS! SHUTTERS!
Birmingham's Most Complete Stocks

SHUTTERS! MOVABLE SLAT WINDOW BLINDS From 97¢ ea.
LOUVER DOORS FROM $5.19 ea.
LOUVER SALOON STYLE DOOR $11.65 pr.

ARMSTRONG Accoustical TILE
12x12 Random Hole $9.45 Cart. (60' Cart.)

ALL PURPOSE TABLES

Ping Pong

KD UNFINISHED
½" TOP PLY. LEGS From $14.90

WE WILL HELP YOU DO IT YOURSELF, OR RECOMMEND A QUALIFIED CONTRACTOR

BIRMINGHAM LUMBER & SUPPLY COMPANY, INC.
1025 HAYNES CALL MI 4-3636
Between Adams & Hunter—5 Blocks South of Maple (East of Greenfield's)
Hours: Mon. Thru Fri. 7:30 to 5:30 P.M. — Sat. 7:30 to 4 P.M.

AT PEABODY'S . . .

SPARK UP MID WINTER MENUS

Lean, Loin
PORK ROAST (Rib End) 29¢ lb.

Home-Made, Lean
BULK SAUSAGE 49¢ lb.

Gunsberg's
CORNED BEEF 75¢ lb. (Center Cuts)

Fresh, Lean
GROUND BEEF 55¢ lb.

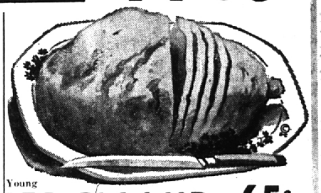

Young
LEG O' LAMB 65¢ lb.

Fruits FRESH Vegetables

Pascal
CELERY HEARTS 2 stalks 19¢

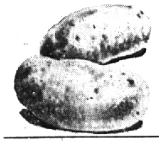

No. 1 IDAHO POTATOES
10 lb. bag 53¢

Large PINK GRAPEFRUIT 3-29¢
JUMBO AVOCADOS, each 29¢

BIRDS EYE SPECIALS
YOUR CHOICE: PEAS, FRENCH BEANS or CUT BEANS.
2 pkgs. . . . . 37¢

GOLD MEDAL FLOUR, 5 lb. pkg. 49¢
MAXWELL HOUSE COFFEE, 1 lb. can 59¢
CANE SUGAR, 5 lb. pkg. 49¢
MIRACLE WHIP SALAD DRESSING, qt. 49¢
CARRUTHER'S FARM EGGS (Grade A Med.) Doz. 35¢
CRISCO, 3 lb. can 79¢
HEINZ TOMATO KETCHUP, 14 oz. 2 for 45¢
CAMPBELL'S TOMATO SOUP, can 10¢
CAMPBELL'S TOMATO JUICE, 46 oz. can 3 for 99¢
HILLS BROS. COFFEE, 1 lb. can 59¢
PETER PAN PEANUT BUTTER, 12 oz. 39¢
FRANKLIN PEANUTS, 9½ oz. jar 53¢
PREMIER HAND PACKED TOMATOES, 303 can, 2 for 35¢
DEL MONTE CLING PEACH HALVES, 2½ can 2 for 59¢
GALLAGHER DISH TOWELS or DISH CLOTHS, pkg. 49¢
SCOTT TISSUE, colored or white 10 for 99¢
OXYDOL, DREFT or CHEER, reg. size 27¢

154 HUNTER AT MAPLE
Open every evening except Sunday
Sunday Hours: 10 a. m. to 8 p. m.

PEABODY'S SUPER MARKET

PHONE: MI 4-5222
Free Parking, Front and Rear of Store