



What Else but a Card Party?

BEVERLY HILLS—Dr. and Mrs. Douglas J. Wood and Mr. and Mrs. Earl Stavely will do most anything for their children—including this fashion of promoting the Beverly School PTA annual grand slam card party. Proceeds from the event will be used to index the National Geographic by subject

matter and will also help in the goal of having an average of 10 books per student in the school library. The card party will be at 8 p.m. Feb. 9 in the school multi-purpose room. Mrs. Wood is chairman of the event and Mrs. Stavely, hospitality chairman.



Beverly Couple Returns From Trip to California

THE BEVERLYS—Even though bad weather has been making the headlines for some time now the George Kohlhofs of Mayfair Lane apparently planned their recent motor trip between storms for they had fair skies and good roads all the way. The couple have just recently returned from a vacation jaunt to California with stop-offs at the Grand Canyon and Las Vegas. In Las Vegas the Kohlhofs stayed at the fabulous "Thunderbird" motel, which has a theatre in the building, and saw the "Flow Drum Song." While in Los Angeles, they visited Hollywood, Marine Land, Disney Land, Knotberry Farm and also saw a replica of a real old western town.

Congratulations to Mr. and Mrs. William Potrykus of Mayfair Lane on the birth of a son, Robert Julius Potrykus, born Jan. 19 at Beaumont Hospital.

The Beverly Hills Garden Club will meet at the home of Mrs. William Hase, #2435 Sheridan, at 8 tonight. The program for the evening includes a talk on horticulture by Mrs. Victor Gersch. Mrs. G. Henzman will show colored slides on horticultural therapy pertaining in school, home and institutional care of children.

Colored pictures of the September flower show sponsored by the Beverly Hills Garden Club and the flower show at the Charles Warren Co. of Detroit will also be shown to the club members.

Co-hostesses for the evening will be Mrs. Everett Humphries, Mrs. Donald Boucher and Mrs. William Dehm.

Mrs. Richard Alexander and Mrs. George Wilson entertained their parents Mr. and Mrs. P. R. Brice of Beverly Road, at a luncheon Saturday at Kingsley Inn to celebrate the Brices' 62nd wedding anniversary.

The February meeting of Beta Sigma Phi, an international cultural sorority, will be held Monday at the home of Mrs. Robert A. Carley, 10394 Beechwood. Co-hostesses will be Mrs. Donald Johnson and Mrs. Thomas Whyte.

The program will be under the direction of Mrs. Edward Galbert, Mrs. Leo Case and Mrs. Eileen Turner. They will present a film entitled "Flower Arrangements of Williamsburg."

Area members attending will be Mrs. Stanley Crego, Mrs. James Douglas, Mrs. Robert Gavoda, Mrs. Stuart Hansen, Mrs. Charles Stein, Mrs. Helen Swearingen and Mrs. Charles Lundy.

Others include Mrs. Frank Barnes, Mrs. Jean Carey, president, Mrs. Hugh Golobry, Miss Lois Zielke and Mrs. Robert Lekander.

Mrs. Leonard Hudson of Mayfair Lane was hostess and co-chairman with Mrs. Geo. Kohlhof when members met at her home to make plans for the Beverly-12 Association dance to be held March 3 at the Forest Lake Country Club.

The committee is keeping plans secret except to say the decor will have something of the French Moulin-Rouge atmosphere. Committee members include Mrs. Amos Carl, Mrs. Harold Kane, Mrs. John Pearl and Mrs. William Potrykus.

Last Saturday afternoon in Denny's Birmingham Room, the Wayne State University Alumni Club of Birmingham presented Dr. Dillon McKinney, principal of the Wayne County Youth Home, speaker. (See COUPLE, 5-E)

30 Minutes to Antiquity



Rustic Bridge
Cider Mill
Beautiful New
England Church
A nostalgic
atmosphere
only to be found in
"THE TOWN
THAT TIME
FORGOT"

- Walk to School and Shopping . . .
- 3 bedrooms with possible 4 . . .
- 2 full baths . . .
- Family Room 15x16 with bar (Dutch Door) . . .
- Living Room with Fireplace . . .
- Separate Dining Room . . .
- Panelled Den . . .

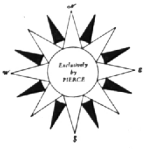

FRED PIERCE, INC.
Realtors

460 North Woodward
Birmingham, Michigan

Midwest 7-1414
Client Parking



IMMEDIATE POSSESSION

BIRMINGHAM SCHOOLS — TOWNSHIP TAXES

In PERFECT CONDITION—You can move in right now!
3-Bedroom Brick Ranch with full basement with tiled floor, painted walls and some paneling.
Charming first floor Family room. 2 full Tile Baths.
Wonderful Kitchen with china cabinet; built-in oven and range.
Lovely floors thruout; pretty wallpaper; carpeting in Living room, hall and master Bedroom.
This was a Model House and shows it! Priced at \$27,900.

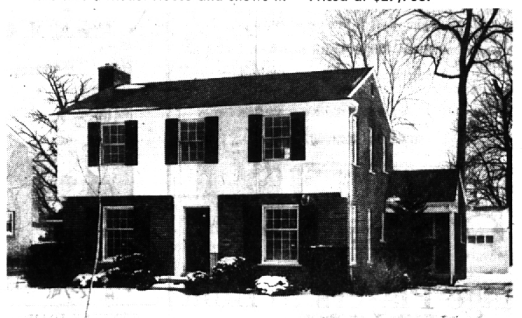

OWNER MOVED OUT OF STATE

Excellent City location—Perfect Colonial for a Family!
23-foot Living room with fireplace—Cheery Dining room with dado, wallpaper and white shutters on windows.
First floor panel Family room conveniently off Kitchen.
Large Screened Porch, too!
3 large Bedrooms (master is 23x12); 1 1/2 Baths.
Full Basement with tiled floor. 2 oil storage tanks.
This is a real value. Land Contract possible. \$28,750.

SNYDER KINNEY & BENNETT
INC.
Realtors

239 So. Woodward

MI 4-7000

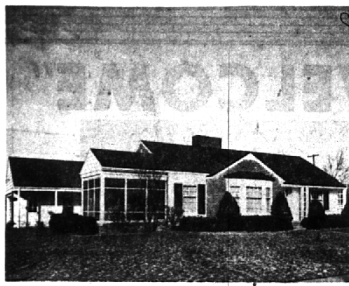

A 3 bedroom ranch home, custom built but scaled to the young budget. Well located in Beverly Hills. Bruce flooring is just one evidence of the fine construction. The full basement has an extra lav. There is a 2 car attached garage. Lovely landscaping surrounds a patio and screened porch. From the quiet curved street walk to the parochial school. Superior quality inside and out by a well recognized builder. Complete at \$25,900.

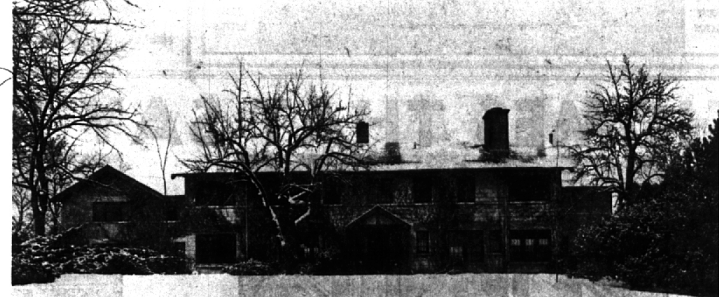

Bloomfield Hills and St. Hugo School Districts
9 Bedrooms, 4 Baths, 2 Lav.

Library, family room with fireplace, porches, breakfast rooms. Paneled, beamed living room is 33' and has a fireplace. The home needs decorating but has a fine heating system—garage and barn loft can be remodeled into another residence. Irreplaceable at the big value price of \$45,000.



A 3 bedroom Colonial on Dorchester, near Adams School. Attractively placed on an 80 ft. lot with handsome shrubbery and trees. The popular center entrance plan, with tack-down carpeting. A separate dining room, fireplace in the living room, first floor lav. and large screened porch. Handy to Adams, Derby Schools, the commuter, and Kroger shops. Rarely found in this superbly recognized area at just \$22,900.

Weir, Manuel & Snyder, Inc.

298 South Woodward
Birmingham, Michigan

Phones: Birmingham 644-6300
From Detroit 566-2323