



Post president Jeff Kaufman, 24554 Lee Baker Drive, Southfield, presents a plaque to Charles Weikel, Royal Oak district commercial manager of Michigan Bell Telephone, in appreciation for the company's assistance to the troop.

## Southfield Explorers Mark First Birthday

SOUTHFIELD.—Explorer Scout Post 1680 of Southfield celebrated its first birthday, attended an honor court and presented a plaque of appreciation to the Michigan Bell Telephone Company all at the same time last week.

All of the post's advisors are regular employees of the Michigan Bell Telephone Company and the post's meeting place is the company's new northwest office center at 2050 Northwestern Highway, Southfield.

JEFF KAUFMAN, 24554 Lee Baker Drive, Southfield is president of the Explorer Scouts. Other officers of the post are Larry Fish-tahler, 18820 Wilshire, Lathrup, vice president; Brian Wendland, 1815 Westland, secretary; Luciano Capuchioni, 21500 Telegraph, treasurer; Larry Wysocki, 18171

## Dr. D. L. McKinney To Address PTA At Greenfield School

BEVERLY HILLS.—Dr. D. L. McKinney of Franklin, principal of the Youth Home School in Detroit, will be the guest speaker at the Greenfield School PTA meeting slated to be held in the school's multi-purpose room on Wednesday at 8 p.m.

The subject of Dr. McKinney's talk will be "BORDERLINE," dealing with ideas concerning the relationship between children and adults in the home, the school and the community and what parents and teachers can do to help promote sound mental health, stability and school success for our children. The meeting is open to the public.

## MORE about BIRDS

They are almost always hungry. Why? First, a constant body temperature of 102 to 110°F must be maintained. Second, the heart rate is around 400 per minute for many—and if they are frightened (almost any unusual movement or noise is frightening) the rate jumps to 1000 per minute.

These two things require a lot of fuel just to keep the "fire going." The products of this internal combustion engine are some water, some carbon dioxide and a whole lot of energy.

To get that kind of energy birds must eat from dawn to dusk. Most birds move southward in the fall because the shorter northern days do not permit them to eat enough to keep the "fire going" through the longer winter nights. Therefore, the hardy birds that do stay with us need plenty of food every day. Be sure to FILL THE FEEDER at night because the birds cannot wait until 8 or 9, or 10:00 a.m., for breakfast.

There are over 600 kinds of birds in the U.S. and many can be coaxed to your feeder. These pretty, sprightly creatures live their own lives, but respond by accepting from us what they need. They "use us"—but even so they pay us back well, simply by being birds...

GLOXINIA tubers are now available in a variety of colors. They may be started any time from February to May in a mixture of peat moss or vermiculite with sand, and the tops just exposed. Keep at 60 to 70 degrees in subdued light or shade until leaves develop and then transfer to 5" pots of coarse, humusy soil with an inch of charcoal at the bottom.

Grow in a window, sunporch or greenhouse where temperature never drops below 60°. They like plenty of moisture but DON'T DROWN them. Avoid wetting the foliage, feed regularly with New Plant Life, or other liquid fertilizer.

NEXT WEEK there will be a little more about birds and something about BEGONIAS.

Also we still have ice melting materials such as ROCK SALT, CALCIUM CHLORIDE, X-2, AMMONIUM SULPHATE, and also friction materials such as sand and grit.

You should have some too.

"Chick A. Dee"

## McCLELLAN-BALL CO.

EVERYTHING FOR THE YARD AND GARDEN  
Phone MI 4-4133  
850 S. Woodward, Birmingham, Michigan



## Area Residents Leave For Stay in England

LATHRUP.—Midst a round of parties, the Richard W. Wanting prepared last week for a prolonged stay in London, England where Wanting will serve the Ford Motor Co. during the next two to three years.

The couple spent the last few days before their Saturday departure at Dearborn Inn. Fourth grade students of Mrs. Wanting are who during the pro-vo-jay festivities.

Members of Lathrup Village Dance Club will meet again Friday at the Maplewood Club to dance to the music of Earl Perkins orchestra with Judy Carlin singing.

Mr. and Mrs. Lawrence Hill are in charge of decorations—a Valentine theme this time. Greeting cards will be Mrs. Hill, Mrs. Adam Humphrey and Mr. and Mrs. Adam Phillips.

January may be slow for some folks but not for the R. Fuller Callaways of Glenwood who recently entertained the Alvin Plumtree at a Sunday evening buffet supper, prior to the Plumtree's move to the Dells of Bloomfield. Some nine guests were there to attend the wedding festivities of her cousin.

She will return in time to celebrate a trio of family birthdays: her husband's, her own and that of her father, Howard High, who makes his home with wife and son at 32240 Westworth, Beverly Hills. The baby's sister is Eliza.

Next, the Callaways headed for the farm near Hockley, Ga. for a week's holiday, returning Jan. 10. And on Thursday of last week, Mrs. Callaway entertained some 30 members of her church circle, from Covenant Baptist Church, Detroit, at a luncheon at her home.

Slides of Haiti were shown. Co-hostess at the luncheon was Mrs. Eugene McIvane.

Monday is president's day at Lathrup Woman's Club. The 1 p.m. meeting in the House-in-the-Woods will honor past presidents of the club and guests will include heads of other area women's groups.

A program of music with Mrs. Henri Nisco, wife of the South Oakland Symphony conductor, and James Renfrew will include a Mozart sonata for violin and piano. Mrs. Harold Sanderson will do a number of monologues.

Chairman of the tea committee for the day is Mrs. David Orizer who will be assisted by Mrs. Edwin Wade, Mrs. Joseph Stasak, Mrs. Joseph Doyle, Mrs. Verne Blake and Mrs. Joseph Lucas.

Mrs. Conrad Bloom and Mrs. Earl M. Doig will pour. Mrs. Doig was the club's first president.

New club members, incidentally are Mrs. Stanley MacDonald, of Sunnybrook, Mrs. John Sullivan of San Diego and Mrs. Emil Ploch of Alhambra.

Young people who are being taking art classes sponsored by the Lathrup Recreation Commission will start on Saturday when their work is exhibited at Lathrup School.

Hours of the show are from 10 a.m. to noon. Ages spanned are from 8 to 15 years old; number of students taking classes is about 47. The work

## Winter Sports Featured At Girl Scout Excursion

CRANBROOK VILLAGE.—Eleven Girl Scouts from Troop 518 spent the weekend at Bad Axe with Scout Leader Mrs. Warren Jones of Beverly Hills; Mrs. Hugh Clark of Cranbrook; Mrs. Nishon Murod of South Berksires and Mrs. Robert Vibbert, also of Beverly Hills.

The group stayed at an explorer lodge and spent their holiday participating in winter sports. To make the fun extra enjoyable, the girls had earned the money for their money for their excursion by selling Yule tarts, made as a troop project.

Proud parents of their first son—who is the first grandchild on both sides of the family—are Mr. and Mrs. Burton C. Erickson of Kambling Road, Baby Carl Burton Erickson bowed in on Jan. 18, weighing seven pounds, 14 ounces.

His grandparents are the R. C. Ericksons, Sr. of Birmingham and Dr. and Mrs. Carl H. Rice of Southfield Hills.

Mrs. Michael Faber was the guest of honor at a morning coffee on Wednesday of last week—the event was her birthday.

Hostess was Mrs. James Neithard of Rock Creek Drive.

The arrival of William Carroll Cassell III made a perfect pair at the home of Mr. and Mrs. William Carroll Cassell, Jr. of Rock Creek Drive. The baby's sister is Eliza.

## Parked Car Stolen On Beverly Street

BEVERLY HILLS.—A 1956 Ford two-door sedan was stolen from its parking place in front of a Beverly Hills residence Sunday evening.

The car was the property of Jerry Malce, 6750 Valley Spring, Birmingham. It was stolen between 9 and 10:30 p.m.

## Winter is the best time to 1. Vacation in the South. 2. Move large trees in Michigan.

Before you go make arrangements with us for the planting of that large specimen flowering tree or shade tree. Best moving conditions are dependent on the weather, so orders should be placed as soon as possible. A good selection is available at present.

LANDSCAPE E. SMITH  
BACHELOR OF SCIENCE IN LANDSCAPE ARCHITECTURE

landscape design & construction  
TELEPHONE Midwest 4-2036

720 E. MAPLE BIRMINGHAM

## GOP Women Install Officers At Luncheon

New officers of the Beverly, Franklin, Bingham Farms Republican Women's Club were installed last Thursday at the annual luncheon at the home of Mrs. D. A. Johnston Jr., 4 Hickory Hollow, Bingham Farms.

Mrs. D. A. Johnston Jr., 4 Hickory Hollow, is vice president and volunteer chairman. Mrs. T. E. Dougherty, 32840 Westworth, Beverly Hills, is treasurer; Mrs. W. W. Gilbert, 32085 Weston, Beverly Hills, corresponding secretary; and Mrs. Thomas Raleigh, 17127 Beechwood, Beverly Hills, recording secretary.

Mrs. PAUL Robertson, 25665 Franklin Hills Drive, Franklin, is program chairman; Mrs. Richard Diederich, 31145 Woodside, Franklin, delegate to the council; and Mrs. H. A. Koenig, 31633 Mayfair Lane, Beverly Hills, publicity chairman.

Mrs. Charles Lytle, 18890 Hillcrest, Beverly Hills, is membership chairman; Mrs. Warner Moore, 31597 Mayfair Lane, Beverly Hills, hospitality chairman; and Mrs. Harold Cressoner, 32344 Mayfair, parliamentary chairman.

The GOP group will meet again Feb. 23 at the home of Mrs. Lytle. A study group on executive powers was held at the last meeting under the direction of Mrs. Philip Detweiler, 24684 Riverwood, Franklin.

Pancake Supper  
SOUTHFIELD.—The Women's Association of North Congregational Church, 26275 Northwestern, will sponsor a pancake supper Feb. 9 from 5:30 to 8 p.m.

## IT'S CEILING TILE TIME AT BIRMINGHAM LUMBER

<p><b>SPECIAL!!!</b> VOLUME PURCHASE ALLOWS US TO SELL 12x12 WHITE TOP QUALITY 10¢ sq. ft. (66' Cart.—\$6.60)</p>	<p><b>FIX IT NOW!</b></p> <p>FREE USE OF STAPLER WITH TILE PURCHASES INSTALLATION INSTRUCTION BOOKLET</p>	<p><b>ARMSTRONG</b> Accoustical TILE 12x12 Random Hole \$9.45 (60' Cart.)</p> <p><b>ALSO VALUES IN ARMSTRONG</b></p> <ul style="list-style-type: none"> <li>TEXTURED</li> <li>CLASSIC</li> <li>TRAVERTONE</li> <li>DECORATOR</li> </ul> <p>SEE OUR COMPLETE DISPLAYS</p>
---	---	--

WE WILL HELP YOU DO IT YOURSELF, OR RECOMMEND A QUALIFIED CONTRACTOR

## BIRMINGHAM LUMBER & SUPPLY COMPANY, INC.

1025 HAYNES CALL MI 4-3636  
Between Adams & Hunter—5 Blocks South of Maple (East of Greenfield's)  
Hours: Mon. Thru Fri. 7:30 to 5:30 P.M. — Sat. 7:30 to 4 P.M.

## View of Chambers Lake—2100 Sq. Ft. Magnificent 5 Bedroom Split-Level



This exquisite home radiates luxury from its superb setting to its cozy paneled library. Interesting views from the 23 ft. Jalousied Florida Room, which overlooks the lake and the acre site professionally planned and matured. 16 x 28 living room, master sized bedrooms, and "picture book" kitchen with adjoining Laundry Room. Owner sacrificing under \$50,000. Call TODAY.

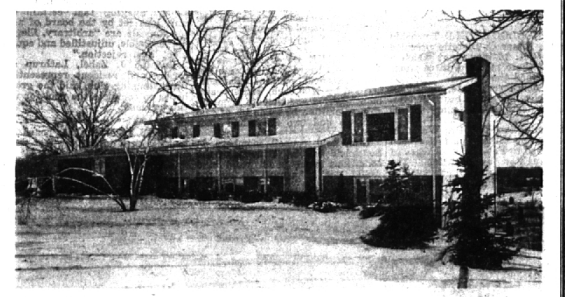

Years Ahead Styling in this magnificent 4200 square foot home that truly Points to Perfection. Dramatic 25 ft. Paneled Family Room, and 27 x 24 Activities Room for the children's play. Beautiful "Ravine Views" from every room. Built-in appliances, completely air-conditioned and carpeted. An extremely well maintained home that the owner must sacrifice because of their move to California. Call for an appointment TODAY.

We Will Take Your Present Home "IN TRADE"

## CHAMBERLAIN CO. REALTORS

JO 4-6000 975 S. HUNTER BLVD., BIRMINGHAM, MICHIGAN MI 6-6000

Ask Us About Taking Your Present Home "IN TRADE"