WANT ADS

92 Building - Modernization

NOW IS THE TIME TO REMODEL OR add to, your home. Never have our prices been so low for quality workmanship and material. NO job too big or too small. Terms arranged Stephens Construction Co. MA 6-1718 (12tf)

ADDITIONS — ALTERATIONS. ALL carpentry. Paneling, tiling, formica kitchens. Save now. Reasonable rates. licensed. Terms. Free estimates. L. Krauskoff. LI 2-0889. (17tf)

Residential Commercial

WE ARE EXPERTS IN ALL REMODELing, alterations, modernizing and renovating work both residential and commercial.

We do complete plans and specifications

WEBSTER BUELL
360 North Woodward 644-0909 (31tf)

STORM SASH, SCREENS AND PORCHES

BOTH ALUMINUM and WOOD Porches built from the ground up. Either jalousie combination or screened in. Free estimates. Call E. Wampler

SILVERS SASH & SCREEN CO.
VE 7-7246 13633 Grand River Ave. (20tf)

HOME BUILDER, SPECIALIZING IN kitchen cupboards, recreation rooms, attics, also additions. Repairs of all kinds. No job too large or too small. John Kiesnscheck. M.Cherry 9-2355. (5tf)

HOME MODERNIZATION

done reasonable, excellent workmanship, attic rooms, rec. rooms, porches, additions, dormers, garages, kitchens, cement work and block work. W. Albrecht Builders, MA 6-6627, 626-9330. Licensed and insured. Call evenings or weekends. 25 years experience. (18tf)

WE SPECIALIZE IN FIREPLACES, patios, general repair or masonry work of any type. Free estimates. FE 4-5241. (41tf)

CARPENTRY, MODERNIZING, ADDITIONS, kitchen cabinets, recreation rooms. No job too small. Work done neatly and guaranteed. Chas. Ul. 2-4129. (42-44)

94 Carpet—Rug Cleaning

CARPETS, RUGS AND FURNITURE—cleaned, repaired, relaying and revaccuing. Special: Living rm. Dining rm. and hall cleaned $25.00. Additional rms $10.00 each. 9 x 12 rugs $6.75. Midwest 7-9303. Jack Huber. 729 E. Maple. Birmingham. (18tf)

96 Garden—Yard Service

MANURE WELL ROTTED, CHOICE lime, crushed stone, gravel, fill, rich black dirt. Deliver promptly. EM 3-4976. (40-44)

SHADE TREES AND EVERGREENS. All kinds. See them before buying. Wholesale to all. Pontiac Landscaping. 833 S. Blvd., across from GMC Truck plant on South Blvd. FE 5-0477 or FE 5-9354. (42tf)

BEAUTIFUL AND PRACTICAL LANDSCAPING
CASH OR PAYMENTS
Trees — Shrubs — Evergreens — Seed — Sod — Peat — Fertilizers —
Estimates & Plans
R. A. PICKETT — MU 9-4177
1536 E. Maple Rd. at Stephenson Hwy. (43tf)

97 Moving-Hauling-Trucking

H. E. McKENZIE MOVING
A COMPLETE LOCAL AND LONG DISTance moving service. Special rates on appliances and pianos. EL 6-0833. (42-44)

ANY LIGHT HAULING AND MOVING. Discards taken no charge. Fast efficient service. FE 8-6030. (42-44)

RUBBISH AND CLEAN-UP JOBS. NO job too small. All kinds trucking service. Phone Mayfair 6-3990. Glleenleaf 4-1848.

WE'LL MOVE IT!!! EM 3-6167 (tf)

98 Locksmith

BIRMINGHAM
LOCKSMITH - SERVICE
ALL LOCK PROBLEMS SOLVED
ALL KINDS OF KEYS DUPLICATED
J. J. Jones
MASTER LOCKSMITH
833 HAYNES AT HUNTER MI 4-7939 (41-43)

100 Linoleum—Tile Laying

LINOLEUM
FORMICA, ASPHALT, PLASTIC WALL tile. Yours or mine installed.
B. Pickens, LI 2-5744. (18tf)

101 Painting and Decorating

A. G. LEPAGE
PAINTING AND DECORATING, PAPER Hanging, Free Estimates. EL 6-5062 WA 8-3144. (46tf)

SKILES DECORATING SERVICE
Painting, paperhanging and wall washing. Interior and exterior. Custom color mixing. References. LI 3-1606. (15tf)

GUNTHER & ROBERT
PAINTING & DECORATING
FREE ESTIMATES
REFERENCES
FE 2-2586 FE 8-0070 (19tf)

HOWARD L. ROBISON
CUSTOM PAINTER & DECORATOR, paperhanger, light repairs, estimates. MI 4-3198. (28tf)

A-1 Painting & Decorating
WALL WASHING, $6.00 AVERAGE room. Custom color mixing Bidding & booking for exterior work now. LI 3-8592 (3tf)

Custom Paperhanging and Painter
THOMAS SHEA
MI 6-3092 (41-43)

PAINTING - DECORATING
INTERIOR and EXTERIOR
PAPERHANGING — WALL WASHING
CLYDE LANGSTAFF LI 5-0779 (7tf)

CUSTOM PAINTING AND DECORATing. Specialist in woodwork and mixing colors. 25 years experience. No job too large or too small. Free estimates. LI 7-7771. (43-45)

102 Plastering

ROBERT A. PASTERING. HOUSES attics and all patch work. Free estimates. Mlfwest 4-4229. (41-43)

PATCH PLASTERING, NEW CEILINGS and rooms, cracks repaired, etc. Clean, prompt service. Reasonable. Insured. Call Tomlin. ELgin 6-4462. If no answer call after 5:30 p.m. (30tf)

104 Radio—HiFi—TV Service

BIRMINGHAM T.V. CO.
1842 S. WOODWARD
ONE BLOCK NORTH OF 14 MILE RD.
we service black and white, and color T.V. — Radios — Record Players — Stereo — Hi-Fi — Recorders.
MI 6-2035
(40-43)

105 Roofing and Siding

Vander Broek Roofing Co.
- Clean Gutters for winter
- Build up Asphalt—Roof Coating
- Gutter Screen
- Eavestroughing
- Roof Vents
- All Types of Repairs.

2540 Devondale, Pontiac UL 2-1330 (24tf)

106 Window—Wall Cleaning

GEORGE'S WINDOW - WALL CLEANers. Excellent wall washing and floor cleaning. LI 5-4421. (38-43)

Ace Window & Wall Cleaners
33 YEARS OF SATISFIED SERVICE under same management. Our men are covered by Workman's Compensation and public liability insurance. Lincoln 1-8470 (12tf)

107 Upholstery—Furniture Refinishing

PARK CUSTOM UPHOLSTERING AT lower prices. Naugahyde and nylon specials. LI 8-3000. (40-43)

Simply spin your dial to Midwest 4-1100 and a professionally-trained ad-visor will help you prepare your message.

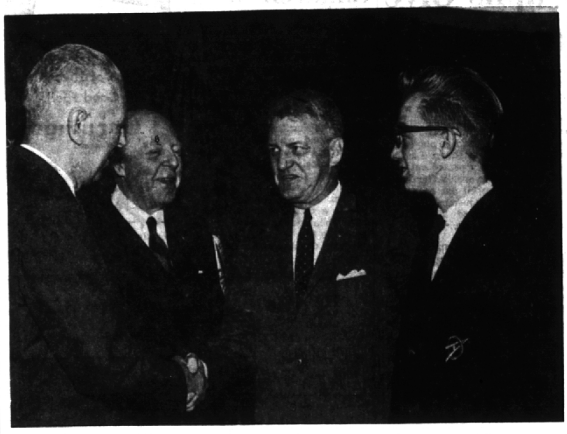

Scout Executive Greets Gen. Clark

Shaking hands with Gen. Bruce C. Clarke (at left), former commander in chief of the U.S. Armed Forces in Europe, is Joseph H. Brinton, 795 Colonial Court, Birmingham, scout executive of the Detroit Area Council, Boy Scouts of America. Also pictured (second from left) are Wilber M. Brucker and (at right) Reginald McDonald, a member of Explorer Post 1419 in East Detroit for whom Brinton acted as sponsor. Gen. Clarke was guest speaker at the Veterans Memorial Bldg. recently when 15 Explorer Scouts were guests of 10 Detroit Area Council Executive Board members who are also Economic Club members.

Editor Wins Award from Cranbrook

Dr. Edmund Henry Fulling, editor of The Botanical Review, today was awarded the Mary Soper Pope Medal for "distinguished accomplishment in the field of the plant sciences" by Cranbrook Institute of Science, Bloomfield Hills.

Presentation was made by Dr. Robert T. Hatt, director of Cranbrook Institute of Science, at a luncheon meeting in the Hotel Warwick to conclude the annual meeting of the Botanical Society of America. Citation was read by Dr. Pierre Dansereau, assistant director of The New York Botanical Garden.

Dr. Fulling, 59, was born in New York City, was graduated in 1926 from The New York College of Forestry at Syracuse University and received his Ph.D. in 1935 from Columbia University. The first issue of The Botanical Review rolled in 1935 and over the years it has earned the plaudit of "no other single source of reference has proved more useful".

Dr. Fulling also was from 1940 to 1944 business manager of The American Journal of Botany. In 1947 he founded Economic Botany and edited, managed and published it for 10 years. In 1958 he was given the Distinguished Service Award by The New York Botanical Garden and was appointed Honorary Curator in 1959. He has also translated many important works from the French and German.

The Mary Soper Pope Medal was established by the late Gustavus D. Pope, an Institute of Science trustee, in memory of his wife. The medal was struck by sculptor Marshall Fredericks.

Moray in Training

Marine Cpl. Samuel B. Moray, son of Mr. and Mrs. Norman R. Moray of 408 Baldwin Ave., Birmingham, is serving with Headquarters and Service Company, Third Amphibious Tractor Battalion, First Marine Division, Camp Pendleton, Calif.

Couzens Family Gives Two Hospital Units

Members of the family of the late Senator James Couzens have subscribed $91,000 to the Children's Hospital Building Fund to build and equip two units in the new hospital, Russel A. Swaney of 1153 Buckingham, Birmingham, chairman of the fund, reported today.

Senator Couzens' daughter, Mrs. William R. Yaw, is a resident of Bloomfield Hills.

One hospital unit, the major operating and cystoscopy room in the new surgical department, is to be established in memory of Frank Couzens, a son of the late senator.

The other, the cardiopulmonary suite which includes cardiac catheterization room, analytical laboratory, physician's office, clerical office and two examining rooms, will be a memorial to Mrs. James Couzens.

The family of the senator for many years has followed his policy of deep interest and close association with Children's.

In 1922, the senator contributed $1,000,000 to the hospital for an extensive building program. This included a new residence for nurses and a complete service building. The basic hospital was remodeled with two new wings being added to the original building.

He had earlier given the land and buildings for the Michigan Convalescent Home in Farmington, which was merged this same year with Children's and the name of the hospital changed from The Children's Free Hospital Association to Children's Hospital of Michigan.

Senator Couzens also created a fund known as The Children's Fund of Michigan and dedicated to "the welfare of children of the State of Michigan and elsewhere in the world."

In the course of 25 years, the period within which it was specified the Fund was to be disbursed, over $19,000,000 was given to benefit children in such fields as public health, mental health, child research, aid to dependent children and juvenile delinquency.

In 1953, the Couzens Memorial Clinic was built and dedicated as the new outpatient department of Children's. Construction of this four-story building, housing clinics in over 30 branches of pediatrics, was made possible in part by an allocation of $750,000 from the Greater Detroit Hospital Building Fund, $500,000 of which came from the Children's Fund of Michigan and $100,000 directly from the Couzens family.

The total cost was more than $1,000,000, the balance coming from the hospital's endowment funds. Over 100,000 visits were made by children to this clinic during the year 1962.

Survey Queries Cost of Repairs To Residences

Information on expenditures for residential alterations and repairs will be collected in the January Quarterly Household Survey, it was announced today by the Bureau of the Census, U. S. Department of Commerce. The Quarterly Household Survey will be conducted locally and in 332 other sample areas of the country during the first 10 days of January.

Items to be covered in the survey include painting, plumbing, roofing, flooring, and other related repair and replacement projects. Repair and replacement of heating and air conditioning systems will be covered also.

Quarterly Household Survey interviews will be conducted locally by Patricia A. Gray, 292 W. Lincoln, Birmingham and Mary E. Heck, 30545 Birchway Drive, Franklin.

Home for Holidays

U. S. Naval Academy Midshipman Fourth Class Vance Baker, son of Mrs. John W. Gross of 463 N. Eton Road, Birmingham, and Midshipman Second Class James S. Baumstark, son of Mr. and Mrs. Walter A. Baumstark of 720 Hupp Cross Road, Birmingham, are among 2,000 Midshipmen of the Naval Academy at Annapolis, Md., who are spending their annual two-week Christmas leave with their parents.

Ball Players Frost Cake

HELPING TO FROST the March of Dimes 25th anniversary cake are a trio of baseball greats. Al Kaline (center) Oakland County's new campaign director, talks with Charles Gehringer (left) serving his ninth year as campaign chief in Wayne County, and Vic Wertz (right) heading the Macomb County campaign for the second year. They will lead the January drive for funds to attack crippling birth defects and arthritis and to continue care for polio victims who were stricken before March of Dimes-supported research developed the Salk and Sabin vaccines.

Community House Holds Annual Dance

Plans are being completed this week for the 31st annual New Year's Eve Dance which the Birmingham Department of Recreation and The Community House sponsor for senior high school and college students of the area.

Tom Kennedy, Student Council president of Seaholm High School and chairman of the dance, reports that the Bruce Miller orchestra has been obtained for the semi-formal dance which will be held at the Community House Dec. 31 from 9:30 p.m. to 1 a.m.

Richard McIntyre, Student Council president of Groves and also a committee member, announces that the following people will serve as chaperones for the affair: Mr. and Mrs. Hugh Cochran, Mr. and Mrs. John Barich, Dr. and Mrs. Maurice Mandlebaum, Mr. and Mrs. Thomas Hammel, Mr. and Mrs. Ward Ouradnik, Mr. W. Donald Martin, and Miss Marilynn Arner.

Tickets may be purchased over the holidays at Grinnell's and at the Community House the night of the dance.

Tandrup in Pacific

Alan W. Tandrup, seaman, USN, son of Mr. and Mrs. Elmer L. Tandrup of 1949 Maryland Boulevard, Birmingham, is serving aboard the degaussing ship USS Surfbird, operating in the Western Pacific with the Seventh Fleet.

Latin Club Donates Radio

MEMBERS OF The Forum, Latin Club of the Bloomfield Hills High School, have presented an AM-FM radio to a Northville State Hospital ward. The radio was bought with proceeds from a service fund built up through bake sales and donations. Pictured are (from left) club members Edie Rosaen, 3774 Quarton Road, Bloomfield Hills; Karen Kreeger, 2055 West Bend, Orchard Lake; and Gail Vogt, 3903 Shellmarr, Bloomfield Hills, chairman of the service project; with Mrs. Sara Cowden, R.N., ward nurse.

CITY OF TROY
NOTICE REGARDING FILING PETITIONS TO QUALIFY AS CANDIDATES

TO THE QUALIFIED ELECTORS OF THE CITY OF TROY:

NOTICE is hereby given the following offices are to be filled by election in April, 1963

TWO CITY COMMISSIONERS

That persons desiring to become candidates and have their names on the ballot must do so by filing a petition with the City Clerk of said City containing a minimum of sixty (60) names of qualified registered electors of said City of Troy.

MONDAY, JANUARY 21, 1963 at 4:00 P.M., EST., is the final date for filing said petitions.

Forms for said petitions to qualify as candidates may be had from the office of the City Clerk of the City of Troy, 60 West Wattles Road, Troy, without charge.

J. Lawson Lockhart, Clerk
City of Troy

NEW! Record Up To 4 Hours On-The-Spot with a Battery Operated
Craig TAPE RECORDER

So convenient! It's battery operated. Record on-the-spot, anyplace with Craig TR-505. Plenty of recording time — up to 4 hours. And if you want to stretch battery life — use the special electric plug-in feature.

Carry it with you — record classroom lectures, business meetings, sales presentations, speeches. Pick-up your favorite record or radio program with the radio-phono input. Use the fast forward and instant stop-pause levers for accurate editing. Quality? — sure. Convenient? — you bet. See it now.

$159.95

Price includes microphone and full tape reel.

Product of Craig-Panorama, Inc.

NOW! You Can Record Anywhere with a Pocket Size

Craig TAPE RECORDER

So small it will fit into a brief case or auto glove compartment. The Craig Pockette tape recorder needs no electricity — it's battery operated. The Pockette goes where you go — business trips, family gatherings, school lectures, party fun.

SEE IT NOW!

Price includes leather case, full tape reel, microphone, earphone. $59.95

Product of Craig-Panorama, Inc.

NEW CENTER ELECTRONICS
Open Daily 9:30 to 9 P.M.
Miracle Mile Shopping Center
Telegraph Road near Square Lake Road

EDWARD J. HALEY
Funeral Director
24525 Northwestern Highway
(At 10-Mile Rd.)

NEW FIREPLACE FUEL . . . in handy bag

SELF STARTING
Just light the automatic wick!

LONG LASTING
Single bag lasts an entire evening!

NOW REALLY ENJOY YOUR FIREPLACE

LADIES LOVE FIRE GEMS...
the packaged fuel that can't soil your hands. With Fire Gems YOU can start a fireplace fire easy as 1-2-3:

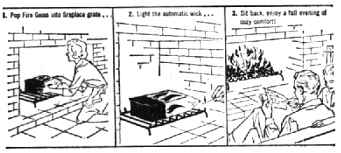

Johnson Coal Cubing Co. VE 6-5000

FIREPLACE COLORS
add BRILLIANT, LONG-LASTING MULTI-COLORED FLAMES to your FIREPLACE FIRE
Available in your neighborhood—or call VE 6-5000 for your nearest dealer.

LET US DO YOUR LAUNDRY FOR YOU!

Household chores leave little time for entertainment, or the many other activities that add so much to Holiday Pleasure!

We can give you that extra time by taking that laundry off your hands.

Complete family and bachelor laundry service. Also a self service area for those who wish this service!

We thank you for your patronage during the past year, and wish you a HAPPY NEW YEAR!

1000 S. Adams
MI 4-8225
Birmingham