Legal Notices

CITY OF BIRMINGHAM, MICHIGAN
NOTICE TO PROPERTY OWNERS
WATER MAIN EXTENSION AND
HYDRANT INSTALLATION IN
G.T.W.R.R. RIGHT-OF-WAY

The City Commission of the City of Birmingham will meet Monday, December 17, 1962, at 8:00 p.m. in the Commission Room in the Municipal Building to consider any objections to the construction of certain improvements in the Grand Trunk Western Railroad Right-of-Way and to the creation of a special assessment district to defray the cost of acquisition of an easement or license from the G.T.W.R.R. for construction of a water main, approximately 500 ft. southerly from Villa Vacated, and approximately 450 ft. easterly from Eton, along the east side of the industrial area, and installation of two fire hydrants on the water line.

The Commission proposes to create a special assessment district to defray the cost of this construction and said special assessment district shall consist of the following described property:

ZSA-1
Lot 10 and Part of Lot 1 "Assessor's Plat No. 28," being a part of NE ¼ of Section 31, T2N, R11E, City of Birmingham, Oakland County, Michigan, described as beginning at a point in the westerly line of said Lot 1, distant S 1° 59' 10" W 701.82 ft., and South 88° 11' 20" E 36 ft. and South 1°59' 10" W 173 ft. and South 88° 10' E 99.12 ft. and South 31° 52' 20" E 61.24 ft. from the North ¼ corner of said Section 31 Thence North 58° 07' 40" E 152.79 ft. to the Easterly line of Lot 10 Thence on a curve to the right along said easterly line (Radius 22661.83 ft. long chord bears South 31° 15' 37" East 279.72 ft.) a distance of 279.73 ft.
Thence South 1° 52' West 539.93 ft. to most Southerly corner of said Lot 10
Thence North 31° 47' 20" West along Westerly line of said Lot 10 a distance of 748.77 ft.
Thence North 75° 25' 40" East 156.68 ft.
Thence North 31° 52' 20" West 26.18 ft. to the Point of Beginning — Containing 3.34 Acres.

28A-1A
"Part of Lot 1, "Assessor's Plat No. 28", being a part of the Northeast ¼ of Section 31, T2N, Range 11 East, City of Birmingham, Oakland County, Michigan Described as beginning at the Northwest corner of said Lot 1 Distant South 1° 59' 10" West 701.82 ft. and South 88° 11' 20" East 36 ft. from the North ¼ corner of said Section 31
Thence South 88° 11' 20" East 162.61 ft.
Thence on a curve to the right along East line of said Lot 1 (Radius 22661.83 ft. Long Chord Bears South 32° 15' 30" East 509.77 ft.) a distance of 509.79 ft.
Thence South 58° 07' 40" West 152.79 ft.
Thence North 31° 52' 20" West 491.28 ft.
Thence North 88° 10' West 99.12 ft. to East Right-of-Way Line of 86 ft. wide Road
Thence North 1° 59' 10" East along SD East Right-of-Way line 173.0 ft. to Point of Beginning—Containing 2.11 Acres—Part of Grand Trunk Western Railroad.

Plans and estimate of cost for this project are filed with the City Clerk of the City of Birmingham for examination by the public. Individual assessments are not now available. They will be computed by the Assessor after December 17, 1962, if the necessity for this improvement is established by the Commission, and there will be another public hearing scheduled for the purpose of reviewing the assessments.

IRENE E. HANLEY
City Clerk

November 29, 1962. (39-40)

Thomas G. Kavanagh, Atty., 241 Briggs Bldg., Birmingham
81,052

STATE OF MICHIGAN — The Probate Court for the County of Oakland.

At a session of said Court, held at the Probate Office in the City of Pontiac, in said County, on the 16th day of November, A. D. 1962.

Present, Hon. Arthur E. Moore, Judge of Probate.

In the Matter of the Estate of RICHARD J. ROACH, also known as RICHARD ROACH, Deceased.

Beatrice Roach having filed a petition praying that an instrument filed in said Court be admitted to Probate as the last will and testament of said deceased, and that administration of said annexed of said estate be granted to Beatrice G. Roach or to some other suitable person, and for determination of the legal heirs of said deceased;

It is Ordered, That the 18th day of December, A. D. 1962, at 9 o'clock, in the forenoon, at said Probate Office, is hereby appointed for hearing said petition.

It is Further Ordered, That public notice thereof be given by publication of a copy hereof, once each week, for three successive weeks, previous to said day of hearing, in the Birmingham Eccentric, a newspaper printed and circulated in said County, and that proponent cause a copy of this notice to be served personally or by registered or certified mail, return receipt demanded, to each of the known heirs at law, legatees and devisees at their last known place of address at least ten days prior to said day of hearing.

ARTHUR E. MOORE,
Judge of Probate.
(39-40-41)

Howlett, Hartman & Beier, Attorneys at Law, 1001 Pontiac State Bank Building, Pontiac, Michigan
81,038

STATE OF MICHIGAN — The Probate Court for the County of Oakland.

At a session of said Court, held at the Probate Office in the City of Pontiac, in said County, on the 14th day of November, A. D. 1962.

Present, Hon. Arthur E. Moore, Judge of Probate.

In the Matter of the Estate of NADEEN B. ASPINWALL, Deceased.

Robert H. Aspinwall having filed a petition praying that an instrument filed in said Court be admitted to Probate as the last will and testament of said deceased, and that administration of said estate be granted to Robert H. Aspinwall, the executor named in said Will, or to some other suitable person, and for determination of the legal heirs of said deceased;

It is Ordered, That the 17th day of December, A. D. 1962, at 10 o'clock, in the forenoon, at said Probate Office, is hereby appointed for hearing said petition.

It is Further Ordered, That public notice thereof be given by publication of a copy hereof, once each week, for three successive weeks, previous to said day of hearing, in the Birmingham Eccentric, a newspaper printed and circulated in said County, and that proponent cause a copy of this notice to be served personally or by registered or certified mail, return receipt demanded, to each of the known heirs at law, legatees and devisees at their last known place address at least ten days prior to said day of hearing.

ARTHUR E. MOORE,
Judge of Probate.
(38-39-40)

Fischer, Sprague, Franklin & Ford, Attorneys, Dime Building, Detroit 26, Michigan
81,037

STATE OF MICHIGAN — The Probate Court for the County of Oakland.

At a session of said Court, held at the Probate Office in the City of Pontiac, in said County, on the 14th day of November, A. D. 1962.

Present, Hon. Arthur E. Moore, Judge of Probate.

In the Matter of the Estate of CHARLES E. LANDRIGAN, Deceased.

Lillian R. Landrigan having filed a petition praying that an instrument filed in said Court be admitted to Probate as the last will and testament of said deceased, and that administration of said estate be granted to the petitioner, the Executrix named in said Will, or to some other suitable person, and for determination of the legal heirs of said deceased;

It is Ordered, That the 17th day of December A. D. 1962, at 10 o'clock, in the forenoon, at said Probate Office, is hereby appointed for hearing said petition.

It is Further Ordered, That public notice thereof be given by publication of a copy hereof, once each week, for three successive weeks, previous to said day of hearing, in the Birmingham Eccentric, a newspaper printed and circulated in said County, and that proponent cause a copy of this notice to be served personally or by registered or certified mail, return receipt demanded, to each of the known heirs at law, legatees and devisees at their last known place of address at least ten days prior to said day of hearing.

ARTHUR E. MOORE,
Judge of Probate.
(38-39-40)

Legal Notices

The Conservation Commission, under Act 230, P. A. 1925, as amended, orders that for five years from January 1, 1963, it shall be unlawful to fish in Bald Mountain and Davisburg Trout Ponds and Fenton State Fish Rearing Ponds Nos. 1 and 2, Oakland County, except during statutory trout season and then only from one hour before sunrise to one hour after sunset. Artificial flies only may be used; no boats or rafts may be used on the ponds; daily limit shall be one trout.

Approved September 7, 1962. (38-39-40)

NOTICE OF HEARING ON SPECIAL ASSESSMENT IMPROVEMENTS BY BLOOMFIELD TOWNSHIP ROARD TO THE OWNERS OF THE FOLLOWING DESCRIBED PROPERTY:

Lots 3 thru 22 inclusive and Lots 49 thru 64 inclusive of Devon Hills Subdivision, Section 16, Bloomfield Township, Oakland County, Michigan.

Acreage parcel consisting of approximately 1.70 acres and described as follows: Part of NW ¼ beg. at a point on E and W ¼ line distant W 474.6 ft. from center of Section 16, thence N. 4° 15' E. 365.45 ft., thence S. 81° 29' 50" W. 194.76 ft., thence S. 4° 54' W. 385.45 ft., thence S. 87° 21' 30" E. 198.33 ft. to beginning, Section 16, Bloomfield Township, Oakland County, Michigan.

Acreage parcel consisting of approximately 4.41 acres and described as follows: Part of E ½ of SW ¼ beginning at a point distant N. 88° 27' 30" W. 606.96 ft. from center of Section 16, thence S. 1° 32' 30" W. 610 ft., thence N. 88° 27' 30" W. 50.50 ft., thence N. 1° 41' E. 50 feet, thence S. 88° 27' 30" E. 201.88 ft., thence N. 1° 32' 30" E. 560 ft., thence S. 88° 27' 30" E. 300 ft. to beginning, Section 16, Bloomfield Township, Oakland County, Michigan.

Acreage parcel consisting of approximately 1.5 acres and described as follows: Part of SW ¼ beginning at a point distant N. 88° 27' 30" W. 1196.96 ft. from center of Section 16, thence N. 88° 27' 30" W. 50 feet, thence S. 1° 41' W. 310 ft., thence N. 88° 27' 30" W. 150 ft., thence S. 1° 41' W. 250 ft., thence S. 88° 27' 30" E. 201.38 ft., thence N 1° 32' 30" E. 560 ft. to beginning, Section 16, Bloomfield Township, Oakland County, Michigan.

Acreage parcel consisting of approximately 1.06 acres and described as follows: Part of SW ¼ beginning at point distant N. 88° 27' 30" W. 1196.96 ft. from center of Section 16, thence S. 1° 41' W. 310 ft., thence N. 88° 27' 30" W. 150 ft., thence N. 1° 41' E. 310 ft., thence S. 88° 27' 30" E. 150 ft. to beginning Section 16, Bloomfield Township, Oakland County, Michigan.

Acreage parcel consisting of approximately 6.98 acres and described as follows: Part of E ½ of SW ¼ beginning at point distant N. 88° 27' 30" W. 556.95 ft., and S. 1° 32' 30" W. 560 ft. and N. 88° 27' 30" W. 127.67 ft. from center of Section 16; thence S. 1° 17' 30" W. 552.97 ft., thence N. 87° 04' 30" W. 581.44 ft., thence along E. line of Telegraph Road curve to right radius 5654.65 ft., chord bears N. 0° 11' 55" E. 292.95 ft. distant 292.98 ft. th. N. 1° 41' E. 195.56 ft., thence S. 88° 27' 30" E. 501.50 ft., thence N. 1° 32' 30" E. 50.00 ft., thence S. 88° 27' 30" E. 122.33 ft. to beginning Section 16, Bloomfield Township, Oakland County, Michigan.

PLEASE TAKE NOTICE that the Township Board of the Township of Bloomfield has tentatively declared its intention to make the following improvements:

Construction of sanitary sewer and appurtenances as follows:

A twelve (12) inch lateral sanitary sewer beginning at the Evergreen Extension No. 1 manhole in the SE corner of Lot 57 of Devon Hills Subdivision, which manhole is approximately 50 ft. from the rear lot line of said lot, and extending therefrom Sly across Lot 57 and 56 to a point in the rear lot line separating Lots 55 and 56; th. Sly along the rear lot lines of Lots 55 thru 51 of said subdivision and under and across Pemberton Road and continuing in the rear lot lines of Lots 19 thru 14 inclusive, of said subdivision for a distance of 999 ft.; thence an eight (8) inch lateral sanitary sewer extending Ely from a point in the rear lot lines separating Lots 14 and 13 of said subdivision and extending therefrom Ely along the rear lot lines of Lots 9 thru 3 of said subdivision and into acreage parcel described as follows: Part of NW ¼ beginning at a point on E and W ¼ line distant Wly 474.6 feet from center of Section 16, thence N. 4° 15' E. 365.45 ft., thence S. 81° 29' 50" Wly 194.76 ft., thence S. 4° 54' W. 385.45 ft., thence S. 87° 21' 30" Ely 198.83 ft. to beginning, Section 16, Bloomfield Township, Oakland County, Michigan, for a distance of approximately 480 feet.

An eight (8) inch lateral sanitary sewer extending from the rear lot line at a point separating Lots 13 and 14 of Devon Hills Subdivision, Sly along and in the rear lot lines of Lots 13 thru 16, inclusive, of said subdivision and under and across Long Lake Road in a Sly direction and in the Wly line of acreage parcel hereinafter described, for a distance of approximately 900 ft: Part of E ½ of SW ¼ beg. at point distant N. 88° 27' 30" W. 606.96 ft. from center of Section 16, thence S. 1° 32' 30" W. 610 ft., thence N. 88° 27' 30" W. 501.50 ft., thence N. 1° 41' E. 50 ft., thence S. 88° 27' 30" E. 291.88 ft. th. N. 1° 32' 30" E. 560 ft., thence S. 88° 27' 30" E. 300 ft. to beg.; and continuing in a Sly direction for approximately 10 ft. in the following described acreage parcel: Part of E ½ of SW ¼ beginning at a point distant N. 88° 27' 30" W. 556.95 ft. and S. 1° 32' 30" W. 560 ft. and N. 88° 27' 30" W. 127.67 ft. from center of section; thence S. 5° 17' 30" W. 552.97 ft.; th. N. 87° 04' 30" W. 581.44 ft.; thence along E. line of Telegraph Road along a curve to right, radius 5654.65 ft., chord bears N. 0° 11' 55" E. 292.95 ft.; distant 292.98 ft.; th. N. 1° 41' E. 195.56 ft.; thence S. 88° 27' 30" E. 501.50 ft.; thence N. 1° 32' 30" E. 50.00 ft.; thence S. 88° 27' 30" E. 122.33 ft. to beginning, Section 16, Bloomfield Township, Oakland County, Michigan.

The Township Board has tentatively designated the special assessment district against which the cost of said improvements is to be assessed as consisting of all the lots and parcels of lands set forth above.

Plans and estimates have been prepared and are on file with the Township Clerk for public examination.

TAKE FURTHER NOTICE that the Township Board will meet on **December 10, 1962, at 7:30 o'clock p.m. at the Bloomfield Township Hall, 4200 Telegraph Road,** in the Township of Bloomfield for the purpose of hearing all objections to the petition, to the improvements and to the special assessment district therefor.

Deloris V. Little
Township Clerk
(39-40)

Goodenough and Buesser, Attys., 4155 Penobscot Building, Detroit 26, Mich.
77,236

STATE OF MICHIGAN—In the Probate Court for the County of Oakland.

In the Matter of the Estate of Mary M. Nolan, Deceased.

At a session of said Court, held at the Court House in the City of Pontiac, in said County, on the 21st day of November A.D. 1962.

Present, Hon. Arthur E. Moore, Judge of Probate.

Frederick G. Buesser, special administrator and executor of said estate having filed in said Court his Final Account, and petition praying for the examination and allowance thereof; for allowance of fees; determination of the legal heirs of said deceased; assignment of the residue of said estate and for the discharge of said special administrator and executor;

It is Ordered, that the 7th day of January A.D., 1963 at 10 o'clock in the forenoon, at said Probate Court in the Court House in the City of Pontiac, Michigan, be and is hereby appointed as the time and place for hearing said petition;

It is further Ordered that notice be given to all interested parties as shown by the records in this cause by delivering a copy of this order to each of them personally, or by mailing such copy to each of them by registered or certified mail with return receipt demanded addressed to their respective last known addresses as shown by the files and records in this cause.

And it is further Ordered that public notice thereof be given by publication of a copy of this order once each week for three successive weeks previous to said day of hearing in the Birmingham Eccentric, a newspaper printed and circulated in said county.

ARTHUR E. MOORE,
Judge of Probate.
(40-41-42)

Forbes S. Hascall, Atty., 240 Briggs Bldg., Birmingham
81,081

STATE OF MICHIGAN — The Probate Court for the County of Oakland.

At a session of said Court, held at the Probate Office in the City of Pontiac, in said County, on the 21st day of November, A. D. 1962.

Present, Hon. Arthur E. Moore, Judge of Probate.

Derby Dragons

By KAREN PRITCHARD
Special Writer

On Nov. 27, the mixed choir performed for all grades at Adams Elementary School. Anne Seyerth sang the solo number, "Holy, Holy, Holy." Eight members square danced while the rest of the choir sang "Country Style." They were Barb Johnson, Bob Hill, Sue Weil, Hugh Gollogy, Sue Melcher, Craig Hutton, Lindsay Woods, and Scott Albers.

Luis "Louie" Arguelles, a ninth grade student from Mexico City, will be spending the months of December and January at Derby. He is here through a group called Youth for Understanding which is sponsored by the Michigan Council of Churches. During this time he will be living with the Thorps, whose daughter spent last summer in Mexico City.

Report cards for the second marking period will be issued on Dec. 7. IBM equipment will be used in the marking process. The cards will be brought home by the student. None of the cards will be withheld because of library fines, as they were in the past.

Make a list of those "don't needs" today, Dial MI 4-1100 and a Classi Lassi will help you.

Legal Notices

In the Matter of the Estate of MAY BABCOCK, Deceased.

Clyde Babcock having filed a petition praying that an instrument filed in said Court be admitted to Probate as the last will and testament of said deceased, and that administration of said estate be granted to Russell T. Berger, executor named in said Will, or to some other suitable person, and for determination of the legal heirs of said deceased:

It is Ordered, That the 24th day of December, A. D. 1962, at 9 o'clock, in the forenoon, at said Probate Office, is hereby appointed for hearing said petition.

It is Further Ordered, That public notice thereof be given by publication of a copy hereof, once each week, for three successive weeks, previous to said day of hearing, in the Birmingham Eccentric, a newspaper printed and circulated in said County, and that proponent cause a copy of this notice to be served personally or by registered or certified mail, return receipt demanded, to each of the known heirs at law, legatees and devisees at their last known place of address at least ten days prior to said day of hearing.

ARTHUR E. MOORE,
Judge of Probate.
(39-40-41)

John E. Martz, Attorney, 727 Penobscot Bldg., Detroit 26, Mich.
81,050

STATE OF MICHIGAN — The Probate Court for the County of Oakland.

At a session of said Court, held at the Court House in the City of Pontiac, in said County, on the 26th day of November, A. D. 1962.

Present, Honorable Arthur E. Moore, Judge of Probate.

In the Matter of the Estate of MARY B. EVANS, Deceased.

Edwin R. Evans having filed in said court a petition praying that the administration of said estate be granted to the petitioner or to some other suitable person, and for determination of the legal heirs of said deceased;

It is Ordered, That the 7th day of January, A. D. 1963, at ten o'clock in the forenoon, at the Court House in the City of Pontiac, Michigan, be and is hereby appointed as the time and place for hearing said petition.

It is Further Ordered that notice be given to all interested parties as shown by the records in this cause by delivering a copy of this order to each of them personally, or by mailing such copy to each of them by registered or certified mail with return receipt demanded addressed to their respective last known addresses as shown by the files and records in this cause.

And it is further Ordered that public notice thereof be given by publication of a copy of this order once each week for three successive weeks previous to said day of hearing in the Birmingham Eccentric, a newspaper printed and circulated in said county.

ARTHUR E. MOORE,
Judge of Probate.
(40-41-42)

Walter R. Denison, Atty., 114 S. Woodward Ave., Birmingham, Michigan
81,100

STATE OF MICHIGAN — The Probate Court for the County of Oakland.

At a session of said Court, held at the Probate Office in the City of Pontiac, in said County, on the 27th day of November, A. D. 1962.

Present, Hon. Arthur E. Moore, Judge of Probate.

In the Matter of the Estate of JOSEPH LOUIS RANGER, also known as JOSEPH LOUIS DeGONZAGUE RANGER, Deceased.

Margaret Eugenie Ranger having filed a petition praying that an instrument filed in said Court be admitted to Probate as the last will and testament of said deceased, and that administration of said estate be granted to petitioner, executrix named in said will or to some other suitable person, and for determination of the legal heirs of said deceased;

It is Ordered, That the 2nd day of January, A. D. 1963, at 9 o'clock in the forenoon, at said Probate Office, is hereby appointed for hearing said petition.

It is Further Ordered, That public notice thereof be given by publication of a copy hereof, once each week, for three successive weeks, previous to said day of hearing, in the Birmingham Eccentric, a newspaper printed and circulated in said County, and that proponent cause a copy of this notice to be served personally or by registered or certified mail, return receipt demanded, to each of the known heirs at law, legatees and devisees at their last known place of address at least ten days prior to said day of hearing.

ARTHUR E. MOORE,
Judge of Probate.
(40-41-42)

Richard P. Condit, Atty., 114 S. Woodward, Birmingham
80,341

STATE OF MICHIGAN—In the Probate Court for the County of Oakland.

In the Matter of the Estate of HENRY ALONZO MITCHELL, also known as LON H. MITCHELL and HENRY A. MITCHELL, Deceased.

At a session of said Court, held at the Court House in the City of Pontiac, in said County, on the 26th day of November, A. D. 1962.

Present, Hon. Arthur E. Moore, Judge of Probate.

Gilbert C. Stuart, executor of said estate having filed in said Court his Final Account; and petition praying for the examination and allowance thereof for allowance of fees; for determination of the legal heirs of said deceased; determination of the residue of said estate and for the discharge of said executor;

It is Ordered, that the 26th day of December, A. D. 1962, at nine o'clock in the forenoon, at said Probate Court in the Court House in the City of Pontiac, Michigan, be and is hereby appointed as the time and place for hearing said petition;

It is further Ordered that notice be given to all interested parties as shown by the records in this cause by delivering a copy of this order to each of them personally, or by mailing such copy to each of them by registered or certified mail with return receipt demanded addressed to their respective last known addresses as shown by the files and records in this cause.

And it is further Ordered that public notice thereof be given by publication of a copy of this order once each week for three successive weeks previous to said day of hearing in the Birmingham Eccentric, a newspaper printed and circulated in said county.

ARTHUR E. MOORE,
Judge of Probate.
(40-41-42)

Pierce School Essay Winners

EDITOR'S NOTE—In keeping with the recent observance of National Education Week the fourth, fifth and sixth grade classes at Birmingham's Pierce School participated in an essay contest. The first prize winners received a book of their choice. The topic was "Why I Go to School."

By TRACEY WENTZ
Grade Four

We go to school to get an education. We need an education to help later in life. You should know how to read, write, work with numbers, and many other things.

Many men and women want jobs. They must go to college to learn how to do some of these jobs. Nurses, teachers, lawyers, doctors, and many office positions need schooling. Some people do not have to have special training for their jobs.

In grade school and high school you learn the basic subjects. In college you learn to do a special job.

IN OUR COUNTRY there is a law which says every child must attend school to a certain age. Aren't we lucky? For this is the beginning!

Children who live far away are taken to their schools in buses.

Years ago are grandparents had to walk—maybe too, our parents. We are fortunate indeed. At this age, perhaps, we do not realize just how lucky we are.

What more could I ask for?

By FRED CADUCIO
Grade Five

I go to school because school is a place of learning, and my future depends on the amount of learning I get in school. School is not only a place of learning, but school has many things that I can take part in. Beside learning science, math, English, and history, I learn things in art, music, and gym. Art, music, and gym are easier than the others, but they are just as important to my future life.

I do not know exactly what I want to be, but I am going to try to do better in all my classes so that I will have a better chance in years to come. I feel that people should take advantage of what America has to offer, and this is why I go to school.

By MIKE WARREN
Sixth Grade

I go to school because it's our duty to the oncoming generation to become educated so in turn we can teach them the things we have been taught.

In our ever increasing world of science it's important that we have a good education so that others can't take over the U.S. If we want to prevent this we must have education.

WITHOUT EDUCATION we could not have a good job. To get ahead in the world we must have an education.

When we get discouraged with school and feel like quitting just think of where we'll be if we don't go to school. When we grow up it will be a lot easier if we go to school now and learn what we're supposed to. If you think about it it's really a wonderful bargain for what little money it costs.

When we go to school we should consider it an honor and privilege instead of something we take for granted, as most of us do, because in a lot of countries you don't go to school unless you're rich, so a lot of people don't get to go.

Sometimes we should have to work hard all day instead of go to school because we don't appreciate it enough. Some children would think it's the greatest thing in the world, because they've never had the golden opportunity to go to school.

Prof. Lynch Will Discuss The Retarded

Professor Katherine D. Lynch, director of the Department for Children with Retarded Mental Development of the New York City schools, will conduct a seminar for Oakland County specialists in educating the mentally handicapped Friday.

Harold J. Abrams, consultant supervisor for mentally handicapped for the Oakland County Board of Education, has arranged a morning session for psychologists, special education directors and secondary teachers.

THE AFTERNOON session, he said, will concentrate on the teacher-counselor's role in placing mentally handicapped persons in appropriate jobs and in follow-up work.

Studies in New York City showed that when mentally handicapped persons fail at their jobs the cause is the lack of social skill and attitude rather than lack of academic ability.

"Miss Lynch will explain some of the methods being used in New York schools to teach these youngsters the importance of getting to work on time, getting along with co-workers and showing respect to others," Abram said.

'Voice from Home' Discs Offered by Red Cross

Wives, parents and children of Oakland County service men and women, will be given an opportunity to send a "voice from home" message as a Christmas greeting without charge through the American Red Cross to members of their families active in military service overseas or confined in a service hospital anywhere, according to officials of the Oakland County Chapter of the American Red Cross.

The announcement made by Carleton C. Patterson, Jr. chairman of the Oakland County Chapter, invites members of families to come to the chapter headquarters in Pontiac or to the branch office in Royal Oak to make the recordings on equipment and discs supplied by the Red Cross.

Each Christmas message on a recorded disc will be airmailed without charge in a special protective envelope to be received by the addressee on or before Christmas day.

THIS SERVICE IS offered by the Red Cross through Dec. 14. Appointments for any period between 8:30 a.m. and 5 p.m. Monday through Friday can be made by calling the chapter headquarters at 118 Franklin Boulevard, Pontiac, or the branch office at 315 West Sixth Street, Royal Oak.

The Home Service Division of the American Red Cross in charge of the recordings advises that a single disc can record a fifteen minute message from one or several members of the serviceman's family. To assure an interesting and satisfactory message, the Home Service Division urges families to plan in advance what they want to include in the recording, which members of the family will talk on what subjects and in what sequence.

Wing Lake To Present 'Nutcracker'

Children of the fifth and sixth grades at Wing Lake School will present their version of "The Nutcracker Suite" in performances at 8 p.m., Wednesday and 1:30 p.m. Thursday, Dec. 13.

Under the direction of Mrs. Aino Hill, music instructor, the youngsters have written the lyrics and made the sets for the production to be called "The Enchanted Nutcracker."

BRUCE WARNOCK, band director at Wing Lake, has chosen children from the sixth grade to play portions of the Overture Miniature.

Individual classroom teachers, assisted by Bill Patton, physical education teacher, are developing the seven dances from the suite, as well as arranging script and production details.

The French portion will be incorporated in the play under the supervision of Mrs. Mary Harvey, French teacher. Art work is under the guidance of Mrs. Mabel Hammerbeck.

now's the time to save on a flameless
ELECTRIC DRYER!
easy to buy—Special "Plug-In" Price saves you money!
SPECIAL PLUG-IN PRICE
The price includes adding a 230-volt dryer electrical circuit in any residence, up to and including a 4-family flat, in the Detroit Edison service area.
easy to use—clothes dry quickly, gently, safely... the electric way!
free service too—Edison repairs or replaces electrical parts of electric dryers—doesn't charge for parts or labor. It's an electric dryer exclusive!
see your dealer or
DETROIT EDISON

ACT TODAY!
Funds in by December 10th
earn from December 1st.
YOU WILL receive a full month's earnings on all funds placed in your account by December 10. Your savings, up to $10,000 are insured by the Federal Savings and Loan Insurance Corporation, an agency of the U.S. Government. Act today! Take advantage of the AMAZING 4% — with safety! The current per annum high rate will be added to all accounts on December 31, and quarterly thereafter. Ask for the handy Savings Schedules!
AT PEOPLES SAVINGS
EVERY DOLLAR IN
YOUR ACCOUNT
EARNS THE
MAXIMUM
4%
POPULAR with SAVERS
CURRENT RATE PER ANNUM
PEOPLES FEDERAL SAVINGS
DOWNTOWN OFFICE . . . 1201 Griswold at State . . . . WO 1-0170
HARPER OFFICE . . . 14729 Harper at Outer Drive . . . LA 7-7210
EAST DETROIT OFFICE . . . 21650 Gratiot at Toepfer . . PR 2-5500
ROYAL OAK OFFICE . . . 3100 N. Woodward at Woodslee . . LI 9-6600

POTTER
Moving & Storage Co.
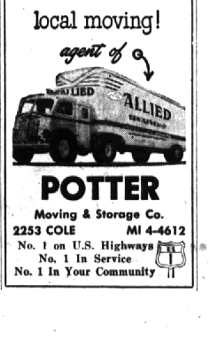
no.1 specialist in local moving!
agent of
ALLIED
POTTER
Moving & Storage Co.
2253 COLE MI 4-4612
No. 1 on U.S. Highways
No. 1 In Service
No. 1 In Your Community