

GIVE A GIFT CERTIFICATE

FOR PLANTS, TREES OR SHRUBS
YOU COULDN'T CHOOSE A NICER GIFT

Send us check for amount of gift.
Your name as desired on the card.
Name and address of recipient.
We will mail certificate December 18



BEAUTIFUL RED - WHITE - PINK POINSETTIAS

Thousands on Display

2.50 and up

CHRISTMAS TRIM FOR YOUR HOME

- Candles
- Cones
- Ribbons
- Fruit
- Wood Roses
- Lotus Pods
- Driftwood
- Wire Ornaments
- Mistletoe Bells
- Pixies
- Reindeer
- Tiny Feathered Birds
- Glitter
- Fern
- Gold Leaves
- Satin Balls
- Wreath
- Rings
- Spool Wire
- Oasis
- Wire Netting
- Sphagnum Moss
- Posy Clay

CHRISTMAS TREES

Nursery Grown
Bushy SCOTCH PINE
2.50 and 3.50

LIVING TREES

— Spruce and Pine
3.95 and up

Full Size—Fully Decorated
GRAVE BLANKETS . . . 6.95 and up

BORDINE'S Greenhouse & Nursery

1835 Rochester Rd., 1 Mile North of Auburn Rd.
Rochester OL 2-1301

Weapons Charge Brought Against Area Resident

WEST BLOOMFIELD—A Walled Lake resident was arraigned Monday afternoon on charges of carrying a concealed weapon after he had previously been released from the Montgomery County Jail.

Lewis Nomsson, 70, was first arrested Nov. 21 and taken to the Montgomery jail, along with Lawrence Whitmore, 41, the injured man, told Alpena Post State Police that he spent most of the night in the cabin, located north-west of Hillman, and then dragged himself to the road. A passing motorist took him to the hospital where he underwent emergency surgery.

NOMSSON ADMITTED shooting Whitmore following an argument. Bedford Post State Police said the Montgomery County prosecutor refused to issue a warrant, however, on the basis that evidence indicated that the shooting was in self-defense. The two men were released but on Monday morning, Oakland County Assistant Prosecutor Gerald Berry authorized a warrant for Nomsson on the concealed weapons charge.

BEDFORD POST detectives, who arrested Nomsson both times, said he had the .32 calibre weapon, allegedly used in the shooting, on him when he was arrested the first time.

Nomsson was arraigned before Walled Lake Justice of the Peace Gene Schnella who issued the warrant. He was released on \$250 bond.

Hearing Date For Woodward Access Set

A public hearing to determine necessity will be held Dec. 17 for a proposed access drive on the west side of Woodward north of Smith St.

Birmingham city commissioners set the date for the hearing at their meeting Monday night.

The access drive is requested by the Becker Orthopedic Appliance Co., to provide parking in front of a building it is constructing at 1776 S. Woodward.

The firm is now located at Elm and Hunter.

CITY ENGINEER William T. Killen estimates that the drive, which would provide six parking spaces, would cost \$2,600.

The property owners would be assessed 100 per cent for the cost of the project.

Dear Santa Claus,
Lisa would like clothes for her "Kitty doll," Tinker Toys, and a Galord dog. Lisa is five years old.
LISA CARBON
1528 Yorkshire Road
Birmingham



Lutherans Meet in Birmingham

Taking part in the recent leaders conference of the Lutheran Laymen of Oakland County held in Birmingham were (seated left to right) Irv Brower, Fred J. Zehnder and Herb Martens. Standing are Dave Franz-

mann, Marvin Horsch, Gus Gilchrist and Les Markhoff. One of the major projects of the League is the support of the radio broadcast, "The Lutheran Hour" heard over more than 1000 stations in 113 countries.

Bits of Birmingham

There's no denying that this area has an attraction for attractive people as The Eccentric was reminded this week. We like to welcome newcomers and, to get the necessary information, provide a printed form on which new residents may indicate such items as club affiliations, children's names and so on. The Robert K. Tucker—who moved to 4550 W. Maple Road in September from South Bend, Ind.—included a dash of whimsy when they filled in the blanks. It seems their hobbies are golf, crabgrass and people although Mrs. Tucker notes that they prefer the crabgrass at a distance, the people on a closer basis. Tucker is a vice president and industrial sales manager for Boydell Brothers Co., subsidiary of Con Chemco, Inc. The couple have a son, Bill, 3, and are hoping to find a local branch of the National Audubon Society hereabouts.

As our readers know, we give Santa Claus a hand every year with his mail and record-keeping. One of his correspondents from this area, little Lynn Anderson, managed to hint at her fondest wishes even though she has not yet mastered the fine art of penmanship. Her letter to the old gentleman is covered with pencilled symbols but the touch that will get Santa is the stationery. Lynn's message was written on the back of a sales slip from an area store and she can be sure that the fellow in the red suit will put on his bifocals and read between the lines.

GIVE ART GIFTS

ORIGINAL ART or good reproductions to beautify the homes of ART SUPPLIES to further the efforts of those who practice this natural talent. PICTURE FRAMING to protect and enhance those valued paintings, drawings or photographs. ART CLASSES, a gift to last a lifetime.

ARTISTS' SUPPLY CENTER
LI 8-7680

AMPLE PARKING

in our lot at rear
1220 N. Woodward (E. Side)
2 blocks South of 12 Mile Rd.
Hours: Mon.-Tues.-Sat. 9-6
Wed.-Thurs.-Fri. 9-9

ARIZONA SADDLERY

Complete Line of Riding Apparel

- Hunt Hats
- Shirts
- Breeches
- Ties
- Jodhpurs
- Spurs
- Coats
- Dehner Boots
- Tack
- Crops



• PENDLETON SPORTSWEAR •

191 S. Woodward Next to Birmingham Theatre MI 6-6615
12033 Woodward Detroit WE 3-1305

5 GOOD SUGGESTIONS FOR A MERRY CHRISTMAS

Here are 5 practical, really useable gifts for the home. They are all well made, well designed and each will make housekeeping or studying a lot easier. See them all for immediate delivery.

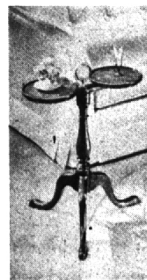

ENGLISH CIGARETTE—\$29.75
Fashioned of solid mahogany with saddle brown leather fitted tops. Has brass handle for easy portability. A most attractive gift.



DICTIONARY STAND—\$59.50
You'll want one of these useful stands that we have advertised in House and Garden. Use not only a dictionary stand, but for Bible, Atlas or other large volumes.

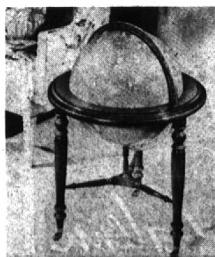

GLOBE and STAND—\$98.50
For followers of world affairs, either adult or student. Complete with meridian. Solid cherry base with brass casters.

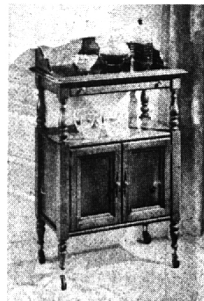

PORTABLE BAR—\$98.52
In solid cherry with spill proof satin-black top. Handy utility drawer with storage cabinet below. On easy moving casters.



PROVINCIAL PHONE STAND \$39.50
A fashionable home for your phone. Has slide out shelf and antique brass gallery. In genuine cherry. In white or green at \$49.50.

West Bend

PORTABLE
SERVE-LITE
SHOVES WHEN
COFFEE'S BREWED
PRESS-POUR
SPOUT

delicious coffee for 4 guests or a dozen AUTOMATIC "PARTY PERK"

Continental perk by West Bend brews 12, 18, 24 . . . up to 30 cups of rich, full-bodied coffee. Just fill with cold water, add coffee, plug it in. Light glows when coffee is ready to serve. Finger-tip pouring control for one cup or a pitcherful. Smart styling in polished aluminum, dark brown base. With 6 ft. electric cord.

Special low price! **\$14.99**

14 Pc. Glass Punch Bowl Set

Includes Bowl, 12 Cups, 1 Plastic Ladle

Special **\$3.98**

Corn Poppers • Corn Poppers

Mirro-Matic Corn Popper Made by Mirro
Full 2 quart popper. Any cord will fit it. While They Last!
Reg. \$5.95 **\$2.99**

Huston Is Your Headquarters For CHEMEX Coffee Makers and Filter Paper

HUSTON HARDWARE CO.
SERVING BIRMINGHAM OVER 50 YEARS

205 N. WOODWARD MI 4-7330
Daily Delivery Service
Daily 8 AM to 6 PM Friday Evenings

From California

The Velvet.
Look In
Corduroy

2 Piece Suit
In Christmas Red and Golden Lagen. **\$12.98**

Jumper
As shown. **\$9.98**

3 Piece Double Knit Suit
Reduced to **\$9.98**

Come in and see our Party Dresses. Everything at Discount Prices.



CINDY KAY SHOP

139 West Maple MI 7-3684

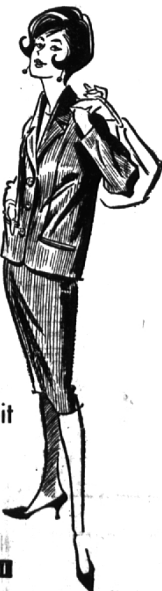

LEWIS FURNITURE
5 SAGINAW ST. AT OAKHARD LAKE AVE.
EE5-8174 PONTIAC