

Completes Course

Army Pfc Terrence P. Mirabito, 21, son of Mr. and Mrs. Paul S. Mirabito, 1880 Brookwood, Birmingham, recently graduated from the 14-week fixed station radio equipment operation and maintenance course at The Signal School, Fort Monmouth, N. J.

Back from Va.

Midshipman Second Class Orin F. Pearson, 11, 19, son of Mr. and Mrs. O. F. Pearson, Jr., of 951 Mohegan Dr., Birmingham, underwent summer training in the techniques of modern amphibious warfare at the Little Creek Naval Amphibious Base, Norfolk, Va.

YOUR MONEY BUYS MORE IN A REAL DRUG STORE

FIVE REASONS WHY...

- Complete, fresh drug stocks (beyond what is carried by non-drug outlets). Values on drug and related products that are the main part of our business (not a "sideline" as in non-drug outlets). Professional services of a trained pharmacist and trained salespeople. Prompt service at any time of the day or night in any emergency. As independent businessmen, we take an active interest in the community we serve.

IN BLOOMFIELD HILLS

A. J. STARK PHARMACY Woodward near Square Lake Rd. Adam J. Stark, R. Ph. Owner. Circle Howe, R. Ph. Robert F. Jimerson, R. Ph.

WILSON'S OF BLOOMFIELD West Long Lake Rd. (Near Post Office) John R. Kegerise, R. Ph. Mar. Ernest Kyles, R. Ph.

IN BIRMINGHAM DOWNTOWN

WILSON DRUG CO., INC. Woodward & Maple Richard J. Wilson, R. Ph., Pres. Edward E. Martin, R. Ph., Mgr. Herbert K. Lindquist, R. Ph. Donald E. Sellers, R. Ph. Dawn Bennett, Internist. C. Leland McCallum, R. Ph.

BIRMINGHAM "SOUTH END"

ADAMS' PHARMACY Woodward near 14 Mile Walter R. Adams, R. Ph., Owner Edward Greenick, R. Ph.

SHAIN'S REXALL DRUG STORE

West Maple at Pierce Ethel J. Bassett, R. Ph. & Foster Touchback, R. Ph., Owners Wesley S. Palmer, R. Ph. Ed Cover, R. Ph.

"EIGHT HUNDRED" PHARMACY

South Adams— "800 S. Adams" Bldg. Foster Touchback, R. Ph., Owner Elsie L. Braxton, R. Ph.

WABEEK PHARMACY

W. Maple at Bates St. Earle L. G. Hoiting, R. Ph., Mgr. Alfred L. Gladby, R. Ph. James R. Ludlow, Jr., R. Ph.

BIRMINGHAM DRUG

1220 S. Woodward—near Lincoln John Krawick, R. Ph., Owner William Krawick, R. Ph. Mel Smith, R. Ph.

HUNTER-MAPLE PHARMACY

655 East Maple Ave. Robert J. Niemeyer, R. Ph. & Carl H. Polman, R. Ph., Co-owners William R. Johnson, R. Ph.

WESLEY'S DRUGS

14 Mile at Pierce St. John Shukat, R. Ph., Owner Jerry Slonita, R. Ph. Edward McDermott, R. Ph.

PRESCRIPTION CENTER PHARMACY

Reid Bldg.—824 N. Woodward Ave. Raymond L. Jensen, R. Ph., Mgr.

BEVERLY HILLS DRUG

1998 Southfield at 14 Mile Rd. John Shukat, R. Ph., Owner Robert Campbell, R. Ph. Donald Packard, R. Ph.

BIRMINGHAM—"WEST SIDE"

MILLS PHARMACY West Maple & Chesterfield Thomas J. Mills, R. Ph., Owner Debra Claire McKay, R. Ph. Howard R. Coe, Mgr. Charles Neuman, R. Ph. Jerome D. Mills, R. Ph.

CRANBROOK DRUG West Maple at Cranbrook Rd. James L. Sheridan, R. Ph., Owner Fred Arnold, R. Ph.

BLOOMFIELD TOWNSHIP

SAV-ON-DRUGS Maple Rd. at Telegraph Rd. Jerry Zimmer, R. Ph., Mgr. Mel Owens, R. Ph., Asst. Mgr.

WALNUT LAKE

ED DOWNING PHARMACY 2110 Walnut Lake Rd. Near Inokter Rd. Edward Downing, R. Ph., Owner and Manager

ROYAL OAK "NORTH END"

BARRY DRUG CO. N. Woodward, South of 14-Mile Rd. Philip Ruskin, R. Ph., Owner Jerome Korman, R. Ph., Co-owner Fred DePalma, R. Ph.

TROY, MICH.

GIL PHARMACY 1070 Rochester Rd., Near Big Beaver Road Clark D. Gill, Sr., R. Ph., Owner Barbara Gill, R. Ph.

OAKLAND COUNTY PHARMACEUTICAL ASS'N Birmingham Branch

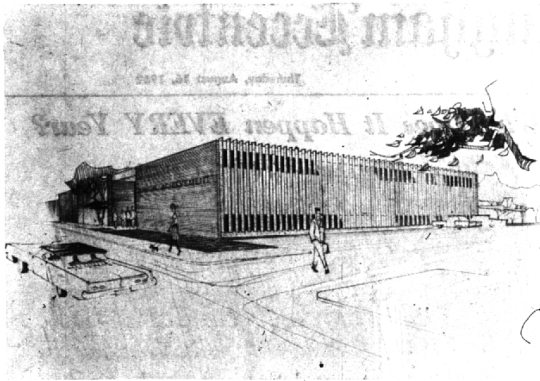

New Junior Achievement Center

Architect's sketch shows the new Junior Achievement Business Center now under construction at Woodward and 13 1/2 Mile Road, Royal Oak. The 8,500 square foot multi-level building will serve as base of operations for an estimated 1400-1600 Achievers from Birmingham, Bloomfield Hills, Farmington, Berkeley, Clawson, Madison Heights, Hazel Park, Oak Park, Royal Oak and Huntington Woods. Featuring concrete, brick, and glass, the new building will be the second largest Junior Achievement Business Center in the nation. It is scheduled for completion by October 1 in time for JA's '62-'63 program year. Architects for the building were Tarapata-MacMahon Associates, Inc., of Bloomfield Hills.

Legal Notices

Carl Ingraham, Attorney at Law, 988 South Adams Road, Birmingham, Michigan 50.417

STATE OF MICHIGAN - The Probate Court for the County of Oakland. At a session of said Court held at the Probate Office in the City of Pontiac, in said County, on the 27th day of July A. D. 1962.

Legal Notices

Thomas G. Kvasarath, Atty., Harlan Bldg., 2000 Martin, Birmingham, Michigan 50.417

STATE OF MICHIGAN - The Probate Court for the County of Oakland. At a session of said Court held at the Probate Office in the City of Pontiac, in said County, on the 27th day of August A. D. 1962.

In the Matter of the Estate of THEODORE J. ROTH, Deceased. Ellis M. Roth having filed a petition praying that an instrument filed in said Court be admitted to Probate as the last will and testament of said deceased, and that administration of said estate be granted to Esther S. Roth and Ellis M. Roth, the executors named in said Will, or to some other suitable person, and for determination of the legal heirs of said deceased.

In the Matter of the Estate of MARY DUCKY, also known as MAE L. DUCKY, Deceased. John P. Ducky having filed a petition praying that an instrument filed in said Court be admitted to Probate as the last will and testament of said deceased, and that administration of said estate be granted to John P. Ducky, the executor named in said will or to some other suitable person, and for determination of the legal heirs of said deceased.

DONALD E. ADAMS, Judge of Probate (22, 23, 24)

DONALD E. ADAMS, Judge of Probate (22, 23, 24)

For Your Shopping Convenience

The Following Stores

ARE OPEN

THURSDAY AND FRIDAY NIGHT UNTIL 9 PM

- Higgins & Frank 268 W. Maple
Key Baum, Inc. 166 W. Maple
Demery's 200 N. Woodward
Hemelhof's 168 W. Maple
R.B. Shops 142 W. Maple
Grinnell's 299 W. Maple
B. Siegel - Key Cooly 190 W. Maple
Bloomfield Fashion Shop 245 West Maple
S. S. Kresge Company 233 W. Maple

Veteran Pilot Retires from State Police

State Police Sgt. Bert O. Froberg, case supervisor at East Lansing headquarters and the department's first regularly assigned pilot, is retiring Aug. 17 after 25 years of service.

Froberg began his State Police pilot duties in Oct., 1947, after the department purchased its own plane, and was officially assigned February 1, 1948 to the East Lansing post for flying duties. He had obtained a private flying license in 1939.

During 12 years as a State Police pilot Froberg logged close to 5,000 hours flying time on a variety of missions. He was transferred Aug. 2, 1959 to the records and statistics division at East Lansing headquarters as a case supervisor in the recent reorganization.

Froberg joined the State Police in 1937 and served at Detroit, Paw Paw, Manistee, Alpena and Battle Creek before being transferred in 1948 to East Lansing. He has three citations for meritorious service.

He was born May 27, 1914 at Gladstone where he graduated from high school and later attended Michigan College of Mining and Technology at Houghton for a year. Upon his retirement, he and his family will move to Alpena.

Abolish My Job!

"A public office that requires no work, pays no salary and demands no time, has no problems and should not exist." That's what Oakland County surveyor Ralph A. Main says of his job. He thinks it should be abolished. Main, a Birmingham city commissioner and former mayor, was renominated by Republicans for the county surveyor's post in last week's primary. "It's a statutory job," he said. "Nothing is required." He has been surveyor since Jan. 1, 1957. Why did he run in the first place? "If nobody from our party ran, then the other party would be holding an office." MAIN SAYS there is "nothing mandatory" about the job and it "should be taken out. I'm going to work to have it removed completely." Main is an engineer by profession.

CUSTOM DRAPERIES by Mary Elizabeth WALFAER & MATCHING FABRICS. My home studio saves YOU money on quality fabrics, rods and carpeting. CHECK other prices, then CALL MA 4-3266

Keep their famous fit - washing after washing!



New! PRE-SHRUNK LEVI'S AMERICA'S FINEST JEANS SINCE 1850. EVERYTHING YOU LIKE IN LEVI'S is still there - plus complete size control by our new pre-shrinking process. The same slim, tapered LEVI'S cut. The same super-heavy LEVI'S XX denim. The same famous LEVI'S guarantee - a new pair free if they rip! So get a pair - today. Buy your exact size - In new Pre-Shrunk LEVI'S!

Federal Official Praises Michigan Highway Program

Michigan is one of the nation's leading road building states because it is putting its federal highway funds to work at a much faster rate than most other states, a federal official said last week. "Our records show that excellent progress is being made by Michigan in advancing both the Interstate and primary-secondary-urban (ARS) highway programs," Deputy Federal Highway Administrator D. Grant Mickle said.

Mickle, in a letter to State Highway Commissioner John C. Mackie, said Michigan has already obligated 73 per cent of its interstate fund for the fiscal year ending next June 30 compared to the national average of 50 per cent. At the same time, it has obligated 50 per cent of its primary, urban and secondary funds for the next fiscal year compared to 25 per cent for the country as a whole.

"MICHIGAN RANKS third among the states in the use of Interstate funds for the primary and secondary in the use of primary, urban and secondary appropriations," Mickle said.

Mackie said Michigan has consistently been among the leading states in utilization of Interstate fund allocations during the last five years. "This is evidence of the Highway Department's policy of converting gasoline taxes paid by highway users into highway improvements as rapidly as is consistent with sound planning and engineering," Mickle said.

Mickle said Michigan is one of three states building Interstate highways in advance of federal fund appropriations. "Projects totaling nearly \$47 million have been authorized in Michigan under the provisions of Federal highway legislation where by Interstate projects may be financed."

Radar

(Continued from I-B)

WORLD'S GREATEST NEW SMITH-CORONA Coronet ELECTRIC PORTABLE TYPEWRITER. FEATURE PACKED: EXCLUSIVE POWERTITE - 2 success pressure operates any key; KEYBOARD TABULATION - Big Ten Tab Key, Clear and Set keys right on keyboard; 88 CHARACTER KEYBOARD - 4 extra characters same as office machine; PRINT-PERFECT IMPRESSION - Electric action guarantees crisp, clear print. REAL \$\$\$ VALUES AT YOUR TYPEWRITER HEADQUARTERS. LOW DOWN PAYMENT - EASY TERMS ADDING MACHINES RENTALS - SALES - SERVICE ROYAL - OLYMPIA - SMITH-CORONA - REMINGTON & Office Equipment Co. Birmingham Printing 369 E. Maple - Midwest 4-4751

AVAILABLE NOW AT F. J. Mulholland Co. BIRMINGHAM Open Thursday & Friday Evenings 233 North Woodward Midwest 4-9111