

**Artist Exhibits Work**

Richard F. Ward, 1331 Maryland, Birmingham, displays one of three wild life paintings receiving high commendation from judges in the seventh annual arts and crafts show of Chrysler Corp.'s styling staff. Ward's painting is entitled "Deer." The recent company show previewed over 200 exhibits which will be shown to the public April 2-14 at the J. L. Hudson Co. in downtown Detroit.

- ACROSS**
- 1 City division
  - 5 Tardy
  - 9 Mutual
  - 14 Winged
  - 15 Lamb's son name
  - 16 Beneath
  - 17 Conclusions
  - 19 Oval
  - 20 View
  - 21 Post
  - 22 Small rug
  - 24 Lock opener
  - 26 Perfect
  - 31 Female sheep
  - 33 Mail post
  - 37 Man's name
  - 38 German river basin
  - 39 British
  - 40 Prefix twice
  - 41 Attempt
  - 42 Sextane
  - 43 Hearings
  - 44 Refuse
  - 45 Breezy container
  - 46 Breezy
  - 47 Compass point
  - 48 Galt
  - 49 Envelope (Abb.)
  - 49 Frost
  - 50 Sweetcap
- DOWN**
- 1 Masana
  - 2 Fish sauce
  - 3 Contest of speed
  - 4 Imbibe
  - 5 Hawaiian gulland
  - 6 Succulent plant
  - 7 Bring more lin
  - 8 Camouflaged
  - 9 Lightly
  - 10 Envelope (Abb.)
  - 11 First man
  - 12 Brittle

Beginning with the April 12 issue, solutions to the preceding week's crossword puzzle will appear in this space. Check here next week for the answer to today's puzzle.

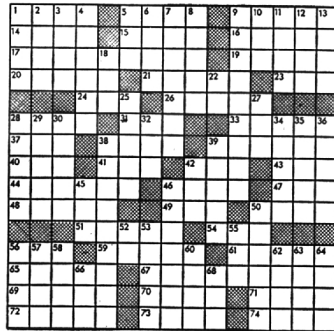

PUZZLE NO. 697

**CULTURAL EVENTS**

- Monday, April 2-29**  
BLOOMFIELD ART ASSOCIATION—"Masters & Apprentices," Exhibition BAA instructors and students, daily except Monday, 2-6 p.m.
- Tuesday, April 3-29**  
CRANBROOK ACADEMY OF ART—Exhibition "Japan: Design Today", 2-5 p.m., daily except Mondays, admission 50c adults, 25c children.
- Friday, April 6**  
WORLD ADVENTURE SERIES—Stan Midgley speaker, "Touring California." Dinner 6:30-8:00, Lecture 8:00, Birmingham Community House.
- ST. DUNSTAN'S GUILD**—Opening performance of "The Constant Wife," St. Dunstan's Playhouse, 9 p.m.
- Saturday, April 7**  
WORLD ADVENTURE SERIES—Stan Midgley speaker, last program in the series.
- ST. DUNSTAN'S GUILD**—"The Constant Wife," St. Dunstan's Playhouse, 9 p.m.
- MOMENT MUSICAL CONCERT**—Junior high concert, Birmingham Community House, 7:30 p.m.
- Thursday, April 12**  
BIRMINGHAM MUSICALS—Final concert featuring pianist Joan Schmidt, soprano Beverly Stief, harpsichordist Christine St. Claire; Birmingham Community House, 1:30 p.m.
- Thursday, April 12**  
FRIENDS OF THE LIBRARY—Benefit performance of "The Constant Wife," 9 p.m., St. Dunstan's playhouse. Proceeds go to "Extra Copies Fund."
- Friday, April 13**  
ST. DUNSTAN'S—"The Constant Wife."  
WOMEN'S INTERNATIONAL LEAGUE FOR PEACE AND FREEDOM—Sponsoring Benefit performance "Rhinceros," Vanguard Theatre, Reception for WIL following.
- Saturday, April 14**  
ST. DUNSTAN'S—Last performance "The Constant Wife."
- Sunday, April 15-29**  
PREVIEW PETER KOENIG ONE MAN SHOW—Kingswood art instructor, Kingswood Art Galleries.

**Library**

(Continued from 1-D)

front to debrief men right after their mission and to piece together the real story.

THIS SYSTEM was adopted as official research procedure. But Marshall's influence on military writing has gone way beyond the official record. He has written 10 of his own books and has edited or assisted with some 300 others. Countless other books have been based directly on his notes.

There are many yet to come: his memoirs of World War II ("From Where I Sat"—to be published "when the actors are gone"); "Best in Battles" (already done—a story of the most unusual situations he's encountered in war); a two-volume history of World War I; a secret history of the Korean War and an endless number of articles and book reviews for magazines.

Mrs. (Cate) Marshall is as fascinating and accomplished a person as her husband.

A FORMER Powers model, navy instructor and now acting student of Hebrew, she is taking their 11-year-old daughter, Sharon, to Israel this June. Sam will be baby sitting with the two younger girls, Katie, 7, and Bridget, 6.

Along with the baby sitting, book writing and news assignments, Marshall will be painting—his newest hobby. If history repeats itself, he will wind up an artist, for he is a man who accomplishes whatever he sets out to do.

A chartered husband of residents from the Birmingham-Bloomfield-Beverly Hills area will leave the John Malpeli, Jr., home on Westlady Saturday evening for the world premiere of "Bravo Giovanni!" at the Fisher Theater.

Proceeds from the benefit performance, sponsored by the Tetartot Council of Sigma Alpha Sorority, will help build a chapel at the Institute of Logopedics in the Kanasas, internationally known speech correction center.

**Musical Comedy Benefit Attracts Area Residents**

THE MALPELIS WILL host the first-nighters at a midnight supper at their home after the show. The Broadway-bound musical comedy stars Metropolitan Opera basso, Cesare Siepi, and Michele Lee.

Those who will make the bus trip include Mr. and Mrs. Robert Anderson of Vallen Court; Mr. and Mrs. James Barbour of Sherwood; Mr. and Mrs. Martin Behr of Kirkshire; Mr. and Mrs. J. Bostwick of Old Mill; Mr. and Mrs. J. Bush of Bellvine Trail; Dr. and Mrs. W. Christensen; Mr. and Mrs. Wayne Klein of Orchard Grove Road.

MR. AND MRS. R. Mahler of Merrybrook Drive; Mr. and Mrs. James McGuire of Thirteen Mile Road; Mr. and Mrs. Robert S. Clarendon Road; Mr. and Mrs. E. C. Mularoni of Stellamar Drive; Mr. and Mrs. Humbert Mularoni, Jr. of Shore Hill Drive; Mr. and Mrs. Jacques Passino of Westlady Drive; Mr. and Mrs. Jack Oathout of Westlady Drive.

Mr. and Mrs. Austin Sansone of Square Lake Road; Mr. and Mrs. Robert Wink of Old Mill Road; Mr. and Mrs. Thomas Wright of Bellvine Trail; Mr. and Mrs. Matthew McDonald of Parkhurst; Mr. and Mrs. John Malpeli, Sr., of Kenneway and Mr. Charles Malpeli, also of Kenneway.

The word salad is derived from the Latin term "sal," meaning "salt." Its modern meaning probably stems from the Roman practice of dunking raw vegetables and green herbs in salt as a kind of dressing.

**More Small Art Classes Planned**

Twelve limited enrollment art classes are currently being offered by the Artists Supply Co., 1220 North Woodward.

Eleven of the new classes will begin Friday and run for 10 weeks. A class in portraiture is now in progress. Plans have also been made to increase the number of art classes for young people ages 9 to 17, for study during the summer.

Four instructors make up the teaching staff. Schedules ensure that a student may progress through beginning and intermediate into advanced work in several mediums.

**Hosts HP Women**

Mrs. Janet Hamilton of Birmingham will be hostess for the Highland Park Rotary Annas at a luncheon April 12 at the Pine Lake Country Club. Following the luncheon they will hold their annual meeting, and elect new officers.

**SPRAYING!**  
Shade Trees, Shrubs, Evergreens, Fruit Trees & Orchards, Elms. Also mosquito control & Lawns for weed and feed.

**JASSO TREE SERVICE**  
Since 1928  
40 Biltmore, Troy MI 4-3700

**ADDITIONS - PORCHES - GARAGES**

**STUART E. SHEILL CO.**

SINCE 1917  
"Here Tomorrow To Guarantee Today's Job"  
959 Rockaway Rd. MI 4-3713

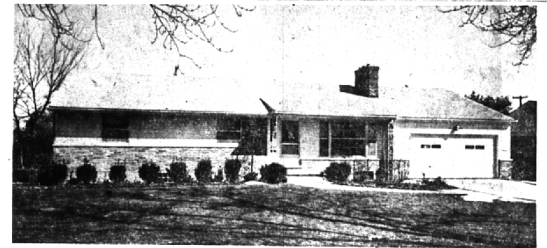

**You'll Be Glad When Summer Comes**

Here's a delightful ranch house for year round living. But when summer comes there's an added attraction—At the rear, almost a quarter acre extra lot for a garden. A swimming pool for other summer sports. It's a bonus. The house itself is delightful—lovely living room and Dining room. A large family room that could double as a fourth bedroom—there are three others. All served by two complete baths. The basement is tiled and features a second fireplace. Aluminum storms and screens. Dishwasher and disposal—Yet the price—Only \$36,500.

**Walsh, James & Wasey Co.**

Realtors Since 1918  
43 Years of Continuous Service in Birmingham  
431 S. Woodward Ave. MidWest 4-6500  
Birmingham Detroit, JO 4-6033

**Fancy Fun**



- Superbly detailed throat
- Four bedrooms—2 1/2 baths
- Beamed ceiling family kitchen
- Spacious activities room
- Basement recreation room
- 4 "cheery-hour" fireplaces
- First floor utility room
- Fresh and tasteful decorating
- Public and parochial schools
- \$46,500

**Young Families**



- Spacious 75 ft. corner lot
- 3 bright, cheery bedrooms
- Hearth-warmed living room
- Convenient, "yard-view" kitchen
- Basement and screened porch
- Excellent closet space
- Nearby schools and shopping
- \$19,900

**HALL & YOUNG**

INC. REALTORS  
BIRMINGHAM OFFICE 345 S. Woodward MI 6-7900  
BLOOMFIELD OFFICE 4114 W. Maple MA 6-5900

INTER-CITY REAL ESTATE REFERRAL SERVICE, INC.  
from cities across America... buyers for Birmingham & Bloomfield Homes



**MOVE RIGHT IN**

**SUPERB CONDITION — INSIDE AND OUT!**

Large High site (almost an acre) with beautiful landscaping including many fruit trees.

Well constructed of roman brick—quality details—parquet floors throughout (except large Kitchen and utility room). Living room, Dining room and Halls carpeted.

All rooms are generously sized.  
3 Bedrooms—2 full Baths—Fireplaces.  
Jalousied Porch could be year-round Family room.

EXCELLENT Beverly location in the Birmingham and Holy Name School districts. SEWER installed and all fees paid. Priced at \$32,900. SEE THIS!

Where in the World Are You Moving?

**SNYDER KINNEY & BENNETT**  
INC. Realtors  
239 South Woodward MI 4-7000

**SEE US** —We are now affiliated with the largest inter-continental referral system in the entire United States.  
Reputable — Reliable — Resourceful  
American Institute of Marketing Systems, Inc.

