

Presbyterian Men Hold Conference In S'field April 7

The 1962 Spring Conference of the Detroit Council of United Presbyterian Men will be held Saturday morning at the Southfield Presbyterian Church, 21575 W. Ten Mile Road.

The theme for the conference will be "The Christian and His Community". Following a 7:45 a.m. pancake breakfast, Dr. Allan A. Zaun will deliver the keynote address. Concurrent seminars will follow.

SEMINAR LEADERS are: "Community Relations," Mr. Richard V. Marks, director of Commission on Community Relations; "Evangelism and Assimilation," Rev. Bartlett L. Hess, pastor Ward Memorial Presbyterian Church; "Law Enforcement and Justice," Judge Clarence A. Reid, Southfield Municipal Court; "Urban Planning and Renewal," Rev. John W. Kuckuk, associate director, The Institute of the Presbytery of Detroit; and "Rehabilitation and Training," John E. Hoskins, executive director, Goodwill Industries of Greater Detroit.

Following the panels there will be open discussion by the audience. The conference will adjourn at 12:30 p.m.

Seminary Casts B'field Resident In Lenten Drama

Zachary Endress, of 1700 Tiveron, Bloomfield Hills, a student at Sacred Heart Seminary in Detroit, is cast in the seminary's annual Lenten drama "The Betrayal". Endress enacts the role of Lucius, clerk of the Roman Court, in the play centering around the trial by which the Jewish Council convicts The Savior.

The cast has been selected from the philosophy students, and is directed by the Rev. F. Gerard S. Brennan, professor of speech and drama at the seminary.

Four performances will be held on the weekends of April 6 and 13. Curtain time will be 8:15 on Friday, Saturday and Sunday evenings and at 2 o'clock on both Sunday afternoons.

Tickets may be obtained by mail or at the ticket office before each performance. Sacred Heart Seminary is located at 2701 Chicago Blvd., Detroit.

The play is being sponsored by the seminary's Curtain Club.

Ascension Lutheran To Present Musicales

The combined choirs of Ascension Lutheran Church, W. Fourteen Mile and Pierce, will present a Lenten Musicales of sacred anthems under the direction of Jean H. Cole, April 11 at 7:45 p.m.

On Palm Sunday, April 15, at the 10:30 a.m. service, the Rev. E. W. Nuelken, pastor of Ascension, will by the Rite of Confirmation, will welcome into communicant membership the following youth: Lee Anderson, Jr.; Robert Cavallieri; Donald Clark; Lois Erickson; David Johnson; Bruce Landme; James Lusa; Dennis Ruehe; Robert Sabo; Gregory Schiefel; Jay Simanek and Kay Simanek.

Bishop Will Visit N. Church April 12

North Congregational Church will hold a Lenten dinner meeting April 12.

Dinner will be at 6:45 p.m., followed by a talk at 8 p.m. by the Rt. Rev. Archie H. Crowley, D.D., suffragan bishop, Episcopal Diocese of Michigan, on "The Forces Which Develop Christian Lives."

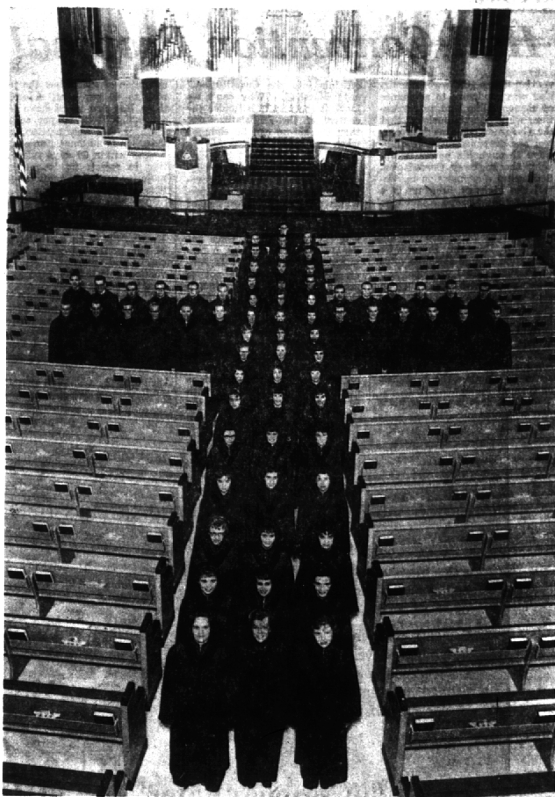

Touring Choir Prepares for B'ham Visit

Albion College's 76-member student choir, including Birmingham residents George Ransford, John Schmidt and Karen Sue Slade, rehearses for its April 10 program of Lenten and Easter music to be held at First Methodist Church in Birmingham. The choir's 31st annual spring tour coming up

April 7-14 also includes a program April 12 at Bloomfield Hills High School. The First Methodist performance will be held at 8 p.m. and the Bloomfield High at 1:30 p.m. Ransford resides at 1711 Cedar Hill Drive, Schmidt at 965 Larchdale Drive and Miss Slade, at 2689 Kenton.

The Birmingham Eccentric Church Page

Dr. Howe to Talk At Christ Church

Dr. Reuel Howe, director of the Institute for Advanced Pastoral Studies, Bloomfield Hills, will be the speaker at the April 10 meeting of the Episcopal Church Women of Christ Church Cranbrook.

"What Do Christians Have to Say to the World?" will be the subject of Dr. Howe's talk at 10:45 a.m.

There will be a service of Holy Communion at 10 a.m., and the 12:15 luncheon will honor the staff of the church. A business meeting will follow the luncheon.

On April 17 Dr. Howe will again be the morning speaker at the meeting of the church women on the question "How Shall Christ Speak to the World?"

St. James Organist Plans Talk, Recital

Kent McDonald, organist and choirmaster at St. James Episcopal Church, will present a lecture-recital on church service playing for the Cleveland Chapter of the American Guild of Organists in Cleveland, Ohio, April 9.

The lecture will be primarily for organists and choirmasters to aid them in preparing and presenting a finer service of church music. The discussion will be on the many problems facing church organists in hymn playing, choir accompaniment, preludes and postludes and improvisation.

School of Missions

Embury Methodist Church is holding a school of missions on South America as a special Lenten program.

The school, open to primary and junior groups of the church, is being held on Saturday afternoons.

Pine Hill to Have Speaker Sunday

"Light and Darkness" will be the subject of Robert Foster Jones, guest speaker at the Pine Hill Congregational Church Sunday.

Jones is the director of the fine arts department of Cody High School in Detroit. He also conducts the Detroit Schoolmen's Chorus, the Scottish Rite Male Chorus and the Harper Hospital Nurses' Chorus.

In addition, he directs the young adult group activities at North Congregational Church of Southfield.

Sunday school and worship services are at 11 a.m. and are currently being held in the Pine Lake Elementary School on West Long Lake Road, west of Middlebelt Road.

Methodist Women Set Rummage Sale

The spring rummage sale of the Woman's Society of Christian Service of the First Methodist Church in Birmingham area will be held April 11 from 9 a.m. to 5 p.m.

Articles for sale will include clothing, books, toys, dishes, shoes, furniture, and household items. A snack bar and parking facilities will be provided.

Chairman of the committee handling the event is Mrs. Thomas C. Rector, 768 Oakland Drive, assisted by Mrs. E. L. Sandberg, 909 Pleasant; Mrs. Blaine M. Gorden, 1328 Lake Park; Mrs. Harry Gilmore, 1228 West 13 Mile Road.

Sorry, We Goofed; Misnamed Church

A photograph of a newly organized nursery school appearing on page 4-B of last week's Birmingham Eccentric was erroneously identified as the church as being First Presbyterian instead of Church of Our Saviour.

The school, offering classes in creative arts, Christian education, music, co-operative play and outdoor nature as preparatory training for kindergarten, was formed in January for children under five years of age.

A non-sectarian school serving as an extension of Our Saviour's Christian education program, it holds classes from 9 to 11:30 a.m. Monday, Wednesday and Friday from January through May.

St. Stephen's Series Features 2 Speakers

The Rev. Henri Stines, native of Haiti, and the Rev. Everett Francis, will be the next two speakers in the Lenten series sponsored by St. Stephen's Episcopal Church.

Francis came to this country to enroll in General Theological Seminary, New York City. After his ordination he went back to the missionary district of his native Haiti.

Returning to the United States he served first in W. Virginia, then was called to Detroit in 1963 to be assistant at Grace Episcopal Church. He is now rector of that church, the largest Negro parish in the Diocese of Michigan.

ST. STEPHEN'S IS sponsoring this Lenten series, "Christian Unity and the Church's Mission to the World," for Episcopals, Methodists, Presbyterians, and members of the United Church of Christ, the four denominations entering into merger discussions.

All programs in the series are open to the public, and are preceded by a pot-luck dinner at 6:30 p.m.

ST. STEPHEN'S IS sponsoring this Lenten series, "Christian Unity and the Church's Mission to the World," for Episcopals, Methodists, Presbyterians, and members of the United Church of Christ, the four denominations entering into merger discussions.

ST. STEPHEN'S IS sponsoring this Lenten series, "Christian Unity and the Church's Mission to the World," for Episcopals, Methodists, Presbyterians, and members of the United Church of Christ, the four denominations entering into merger discussions.

ST. STEPHEN'S IS sponsoring this Lenten series, "Christian Unity and the Church's Mission to the World," for Episcopals, Methodists, Presbyterians, and members of the United Church of Christ, the four denominations entering into merger discussions.

ST. STEPHEN'S IS sponsoring this Lenten series, "Christian Unity and the Church's Mission to the World," for Episcopals, Methodists, Presbyterians, and members of the United Church of Christ, the four denominations entering into merger discussions.

ST. STEPHEN'S IS sponsoring this Lenten series, "Christian Unity and the Church's Mission to the World," for Episcopals, Methodists, Presbyterians, and members of the United Church of Christ, the four denominations entering into merger discussions.

ST. STEPHEN'S IS sponsoring this Lenten series, "Christian Unity and the Church's Mission to the World," for Episcopals, Methodists, Presbyterians, and members of the United Church of Christ, the four denominations entering into merger discussions.

ST. STEPHEN'S IS sponsoring this Lenten series, "Christian Unity and the Church's Mission to the World," for Episcopals, Methodists, Presbyterians, and members of the United Church of Christ, the four denominations entering into merger discussions.

ST. STEPHEN'S IS sponsoring this Lenten series, "Christian Unity and the Church's Mission to the World," for Episcopals, Methodists, Presbyterians, and members of the United Church of Christ, the four denominations entering into merger discussions.

ST. STEPHEN'S IS sponsoring this Lenten series, "Christian Unity and the Church's Mission to the World," for Episcopals, Methodists, Presbyterians, and members of the United Church of Christ, the four denominations entering into merger discussions.

ST. STEPHEN'S IS sponsoring this Lenten series, "Christian Unity and the Church's Mission to the World," for Episcopals, Methodists, Presbyterians, and members of the United Church of Christ, the four denominations entering into merger discussions.

ST. STEPHEN'S IS sponsoring this Lenten series, "Christian Unity and the Church's Mission to the World," for Episcopals, Methodists, Presbyterians, and members of the United Church of Christ, the four denominations entering into merger discussions.

ST. STEPHEN'S IS sponsoring this Lenten series, "Christian Unity and the Church's Mission to the World," for Episcopals, Methodists, Presbyterians, and members of the United Church of Christ, the four denominations entering into merger discussions.

ST. STEPHEN'S IS sponsoring this Lenten series, "Christian Unity and the Church's Mission to the World," for Episcopals, Methodists, Presbyterians, and members of the United Church of Christ, the four denominations entering into merger discussions.

ST. STEPHEN'S IS sponsoring this Lenten series, "Christian Unity and the Church's Mission to the World," for Episcopals, Methodists, Presbyterians, and members of the United Church of Christ, the four denominations entering into merger discussions.

ST. STEPHEN'S IS sponsoring this Lenten series, "Christian Unity and the Church's Mission to the World," for Episcopals, Methodists, Presbyterians, and members of the United Church of Christ, the four denominations entering into merger discussions.

BIRMINGHAM COMMUNITY CHURCH
MEETING AT
2284 W. Maple
Sunday School 10:00-11:00 A.M.
Morning Worship 11:00 A.M.
Evening Worship 7:00-8:00 P.M.
Bible Study 8:00 P.M.
Gordon E. Donaldson
Pastor

PEACE LUTHERAN CHURCH
17029 W. 13 Mile Road
(between Greenwood and Southfield)
Sunday Worship
8:00 and 11:00 A.M.
Sunday School (all ages)
9:00 and 10:00 A.M.
Lenten Services
Wednesdays 7:45 P.M.
Edward E. Brown, Pastor
Phone: MI 6-4148

Bloomfield Hills Baptist Church
3600 Telegraph Road
North of Long Lake Road
Sunday School 10:00-11:00 A.M.
Morning Worship 11:00 A.M.
Evening Worship 7:00-8:00 P.M.
Prayer Meeting (Thurs.) 7:30 P.M.
Rev. Harold W. Giesick, Pastor
647-3463

Beverly Hills Methodist Church
meeting at
Beverly Hills
Beverly Rd., West of Southfield
Morning Worship and Church School 10:00 A.M.
Robert Boley, Minister

First Church of Christ, Scientist
Franklin, Michigan
26109 German Mill Road
SUNDAY—11 A.M.
SUNDAY SCHOOL—11 A.M.
WEDNESDAY EVENING TESTIMONY MEETING—8:15
READING ROOM (In Church Edifice)
Mon., Wed., Sat. 1-4
Thurs. Evs. 7-9

VISION COMES FROM GOD
WORSHIPING in God's House helps reveal Christ's message for you.
JOIN US IN CHURCH
Sunday Services 9:15 & 10:30 a.m.
Sunday School 9:15 a.m.
Ascension LUTHERAN CHURCH
14 W. 14th ST. PERCE
Rev. E. W. Neelken, Pastor

Kirk in the Hills
BLOOMFIELD HILLS - PRESBYTERIAN
Dr. Harold C. DeWitt
MINISTER
Sunday Services 9:30 and 11:30 A.M.
VESPER SERVICE APRIL 8, 4 P.M.
"The Crucifixion"

BIRMINGHAM CHURCH OF CHRIST
1155 Bannockville at Woodward
Sunday School (all ages) 10:30 a.m.
Sunday a.m. worship 11:30 a.m.
Sunday p.m. worship 6 p.m.
Mid-Week Classes (Wednesdays) 7:30 p.m.
Ladies Meeting (Thursdays) 10:30 a.m.
HEARD OF TRUTH, Each Sunday, 8:30 a.m. Class 8.
For free correspondence course, contact above address.
MORRIS M. WOMACK, Minister
MI 6-5695
"Take time by spending it in worship to God."

Beautiful Saviour Lutheran Church
North Adams Road (1/2 Mile North of E. Long Lake Rd.)
Sunday Worship Services 8:30 and 11:00
Sunday School 9:30 A.M.
Lenten Services Wednesday 7:30 P.M.
Rev. Donald G. Zill, Pastor MI 6-5641 - MI 6-9124

ST. PAUL METHODIST
168 E. Square Lake Rd. PB 6-5151—PB 3-9152
Morning Worship 10 A.M. and 11:15 A.M. (Nursery Provided)
Church School 10 A.M.
Seniors and Intermediate, 6 to 8 P.M. Older Youth, 6:30 to 8:30 P.M.
REV. JAMES A. MCCLUNG, Minister

The Congregational Church of Birmingham
388 N. Woodward Ave. MI 6-4511
9:30 and 11 a.m.—Service of Worship and Church School
Nursery through Senior High
7 p.m.—Confirmation Class and Youth Groups
MINISTERS: Rev. Raymond A. Fenner, Rev. Wend M. Bailey

The Cathedral Church of St. Paul
(Episcopal)
4800 Woodward Ave., near Warren Ave., Detroit
Spiritual Healing Service Every Wed., 7:30 p.m.

FIRST BAPTIST CHURCH
Bates and Willis Birmingham, Mich.
Dr. Homer J. Armstrong Ministers:
Rev. William W. Sutterlin
Church School 9:45 A.M.
Morning Worship 11:00 A.M.
Sermon: "BECOMING ALIVE"
Dr. H. J. Armstrong
Diad. A. Devotion MI 6-5234

FIRST METHODIST CHURCH
1589 West Maple
9:30 and 11:00 A.M.—Morning Worship
Sermon: "JESUS AND HIS FRIENDS"
No. 5—MATTHEW—The Business Man
9:30 and 11:00 A.M. Church School
Nursery Care

DIVINE SCIENCE
A Ministry of Christian Metaphysics
Affiliated with Divine Science Church and College
Denver, Colorado
1128 West Maple Road — Birmingham
For Information Call LI 6-4290
The dates of each created form must be held within
God-Mind in order to maintain existence.
SUNDAY SERVICE 11:00 A.M. SUNDAY SCHOOL 11:00 A.M.
Class—Thurs. 11 A.M., 7:30 P.M. Lending Library Book Dept.

FIRST PRESBYTERIAN
1608 WEST MAPLE at CHESTERFIELD (MI 4-2040)
8:30, 9:45 and 11:15 a.m. "When Jesus Prayed"
Dr. Harris
W. Glenn Harris, John H. Scott,
Jack W. Angerman, L. Robert Slusser
Church School Services—8:30, 9:45, 11:15
DIAL-A-PRAYER—MI 6-1717

NORTH CONGREGATIONAL CHURCH
Northwestern Highway at Lahser Road
11:00 a.m. Morning Service of Worship
MINISTERS: Rev. Ralph H. Read
Rev. Joseph G. Gregory
11:00 a.m. Church School
(Nursery through Senior High)
ALL ARE WELCOME

ST. JAMES EPISCOPAL CHURCH
355 W. Maple — Birmingham, Mich.
Sunday Services
8:00 A.M.—Holy Communion
9:15 A.M.—Morning Prayer and Sermon (H.C. 1st Sunday)
11:00 A.M.—Morning Prayer and Sermon (H.C. 1st Sunday)
5:00 P.M.—Young People's Fellowship
Church School and Nursery—9:15 and 11:00
Midweek—Holy Communion—Wednesday 7:00 and 11:00 A.M.
Clergy—K. H. Gass—W. E. Snodell—David B. VanDusen
Music—Dir.—Kent McDonald

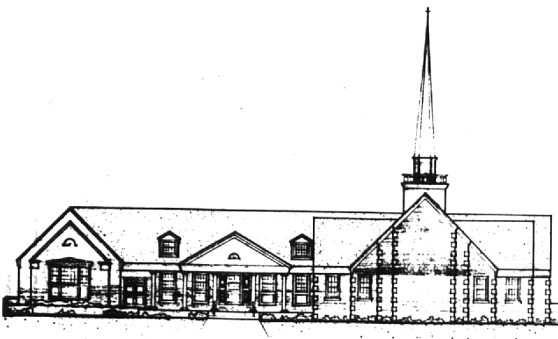

Embury Methodist's Proposed Church

This architect's drawing shows Embury Methodist Church's proposed renovation of and addition to its present building at 1803 E. 14 Mile Road in Birmingham. The project, including remodeling of the present classrooms (extreme left of photograph), an educational unit and office

(center) and a new larger sanctuary (right), is estimated to cost \$169,000 and a total of \$270,000 when finished. Funds for the project will be solicited through a stewardship crusade beginning April 26. Architect is Elgin P. Fruder.