

B'field Township Seeks Director For Civil Defense

BLOOMFIELD TOWNSHIP—WANTED—A responsible party to serve as director of civil defense for Bloomfield Township.

Appointment to the job is in the hands of the township board, who discussed the vacancy at its meeting Monday night.

R. A. Hard Stationed At Fort Knox, Ky.

FT. KNOX, KY.—Pvt. Roger A. Hard, son of Mr. and Mrs. Chester A. Hard, 31869 Inletter Road, Franklin, is presently assigned to Company B, 12th Battalion where he is taking his eight weeks of basic combat training.

The 22-year-old soldier is a graduate of the University of Michigan. His mother is Nita Hard, Franklin area correspondent for The Birmingham Eccentric.

PTA Members To Hear Author

WEST BLOOMFIELD—Dr. Otis Gatewood, president of Michigan Christian College, Rochester, will speak at the first meeting of the Green School PTA tonight at 8. His topic, "Human Relations," will cover the parent-child-teacher contacts.

Dean Parker, program chairman, states that Dr. Gatewood is both a world traveler and author of "Footsteps of Hitler," written after 10 years in Germany where he did relief work following World War II.

Dr. Gatewood recently returned from behind the Iron Curtain, where he spent four weeks in the Siberian area.

A SHORT BUSINESS meeting will be conducted by president Martin Lawrence at which time the 1961-62 budget will be discussed and general plans for the year presented.

The PTA sponsored "Hot Dog Lunch" will be served again this year, beginning Wednesday. Mrs. Floyd Gettler, ways and means chairman will contact mothers to assist at this weekly school lunch.

New Eng. WNFGA

WEST BLOOMFIELD—The New England Estates WNFGA will resume its activities for the fall season today with a meeting at the home of Mrs. Frank McKendrick, 4119 Newland Drive.

Mrs. Richard Hulbert will give instructions and a demonstration on making pine cone wreaths for Christmas decorations. Co-hostesses for the evening will be Mrs. Herbert Eddy and Mrs. Charles Rodell.

Fluoride Program Continues in S'field

SOUTHFIELD—The Board of Education in conjunction with the Oakland County Health Department and the Southfield PTA Council will conduct a fluoride program with tentative schedule set for Monday at Brace School.

All schools will eventually be included in the program. Dr. Gerald Fitzgerald is the dentist in charge.

Children in kindergarten, second, fifth and eighth grades will receive the fluoride treatments. Permission slips will be sent home with the children for parent's signatures.

Last year, 1,534 children were treated under the program.

Women Voters Hold Meeting in S'field

SOUTHFIELD—The provisional League of Women Voters of Southfield held a general membership meeting Aug. 29 at the home of Mrs. Wayne McDonnell.

Membership chairman Mrs. Warren Shelden introduced the state league's new field service representative, Mrs. Donald Crockett of Mt. Clemens. Mrs. Crockett discussed purposes of the league.

Mrs. Anserin Jones, voter service chairman, and Mrs. McDonnell, finance chairman, gave reports and Mrs. Gene Nagler conducted a study discussion on Con-Con issues.

First Fall Meeting Planned by Women

SOUTHFIELD—The United Church Women of Calvary Lutheran Church will hold their first fall meeting Wednesday at 8 p.m. in the new building located at 2701 Evergreen.

Dr. Donald V. Hobbs will discuss "The Christian Approach to Sex." This year's officers are Mrs. Fred Beckwith, president; Mrs. Robert Sattori, vice president; Mrs. Albert Moellman, treasurer; Mrs. Robert Vogelbe, secretary; Mrs. Edward Kay, membership; Mrs. Reinhold Buel, offerings and Mrs. Stephen Adams, education.

Telegraph-Maple Accident Rate Shows Decrease

The State Highway Department said today accidents have been reduced 53 per cent and injuries 74 per cent at the intersection of U.S. 24 and 15-Mile Road (Telegraph and Maple) in Bloomfield Township.

The Highway Department said the accident decrease occurred after a protected lane was built for motorists turning left from Telegraph onto Maple.

The Highway Department studies showed accidents dropped from 57 during the year before the improvements to 27 the following year and injuries dropped from 42 to 11.

There was a nine per cent increase in traffic at the intersection during the same period.

Everyone reads Eccentric classified ads—because they're packed with bargain items every week.

Got Any News?

Your correspondent would like to hear from you.

Here are the correspondents and the areas they cover:

If you live in Beverly Hills: (Covering the Villages of Beverly Hills and the South Barkshires) CALL: Mary Wilda, MI 4-8604

If you live in Bloomfield township, south of Maple: (Covering all of Bloomfield township, from Maple road south) CALL: Velma McCane, MA 6-6830

If you live in Bloomfield township, north of Maple: (Covering all of Bloomfield township, from Maple road north, east to Woodward) CALL: Gloria Jessup, MA 6-3257

If you live in Franklin: (Covering all of the villages of Franklin, Bingham Farms and Wood Creek Farms) CALL: Nita Hard, MA 6-3224

Fire Damages Car Parked at School

BEVERLY HILLS—Extensive damage was caused by a fire in the interior of a car parked in the lot of Wylie Grove High School Thursday morning of last week. Police believe the blaze was caused by a smoldering cigarette.

The fire was reported by the school janitor at 11:15 a.m. Owner of the vehicle is Daniel Doster, 27 of 26875 Willowgreen, Franklin. Beverly Hills Fire Department extinguished the blaze.

LOT SPECIALS

SEWERS - CONCRETE ROADS - GAS

In a beautiful Forest with Streams — or a lovely Meadow • Your new house can not be placed in a more friendly community than Nottingham Forest.

Lots from \$7,950 with \$2,000 down "Join the happy people!"

— 14 Mile Road just West of Lahser —

Andrews & Briggs

MI. 7-1775

MI. 6-3123

DECORATOR DESIGNED \$23,900

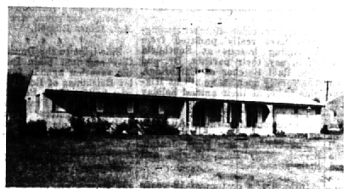

Here's a most attractive home on a lovely landscaped site. It has a large paneled family room, 3 bedrooms, and is full of appealing features. In a fine neighborhood with Birmingham schools, it's a real bargain at \$23,900.

BEST BUYS!

The homes pictured here have been chosen as exceptional values from over 800 Birmingham Real Estate Board listings.

If either meets your requirements you can purchase it for considerably less than any comparable home.

EXQUISITE . . . \$22,900



This home has had T.L.C. (tender loving care) and is a delight to come home to. Near Birmingham schools, it has 3 Bedrooms, full basement with large "rec" room. Outdoor Barbecue Patio and is beautifully landscaped. A best buy at \$22,900.

MAX BROOCK INC.

Over 200 Cooperating Brokers Throughout America

300 S. Woodward, Birmingham

MI 4-6700

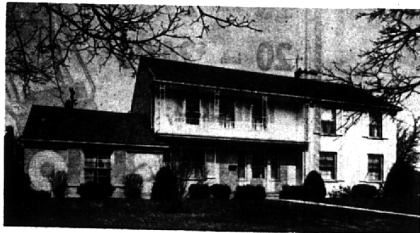

IN BLOOMFIELD VILLAGE

4 Bedrooms, Dressing room, 2 Baths
Library, screened porch, built-in kitchen.
Huge L-shaped recreation room
Already vacant, awaiting your possession.
A sound buy — \$45,800.



NEAR BIRMINGHAM COUNTRY CLUB

3 Bedrooms, 2 Baths
2 Patios, screened porch, library
Strictly quality in every respect
Owner transferred and must sell.
Unexcelled value at \$35,950.



TOWERING HARDWOOD TREES

Newest 4 Bedroom — 2½ Bathrooms
Family room — 2 Fireplaces
Decorator's Detailing
Midvale, Holy Name, Seaholm Schools
In Birmingham — \$39,500.



On Chesterton, near Quanton School, shops and churches. A center-entrance colonial with circular staircase leading to 3 bedrooms. Few fun hours there is a paneled rec room with bar. Large fenced and lighted yard has a BBQ, playhouse and tool shed.
Terrific at \$31,500!



Near as a pin, and now vacant Brick ranch featuring a well-planned kitchen, carpeted living room with a fireplace, 3 bedrooms, and an extra lav. Full basement and fenced rear yard! School-age children can walk to Pembroke Elementary and Derby Junior High. With FHA financing available, a very good buy at \$19,900.

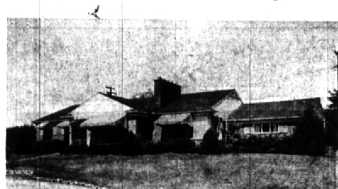

Near Lower Long Lake and Island Lake . . . an enchanting setting for this colonial ranch. It has 3 bedrooms, 2½ baths, paneled library with fireplace, jalousied and heated porch. There is a basement, first floor utility room, kitchen built-in oven and range.
Bloomfield Hills post office . . . \$36,900.



For a family of various ages—this brick home is walking distance to both Midvale Elementary and Seaholm High. The very attractive interior includes carpeting in the living room with fireplace, separate dining room, and stairs. 3 Bedrooms. Both screened porch and patio; two lavs; rec room finished in paneling. Attractively set on a 70' site, complete picture at \$29,000.

Weir, Manuel & Snyder, Inc.

Realtors

298 South Woodward
644-6300

Birmingham, Michigan
566-2323