

Set 12 Town Cost At \$39.9 Million

County drain officials are now estimating total cost of the Twelve Town Drain at \$39,000,000 instead of the original estimate of \$47.5 million.

tion bids that were more than \$7 million under estimates. Construction cost is now reported at \$33,702,733 following the letting of contracts.

Some communities have made prepayments of their assessments; thus, the amount to be borrowed has been set at \$39,675,000.

Mark Jaroszewicz Joins U. of D. Staff

Mark T. Jaroszewicz, 4204 Butternut Hill Drive, Birmingham, has joined University of Detroit's Department of Architecture.

Jaroszewicz, formerly of Wayne State University, holds the equivalent to a master's degree in architecture and city planning from the Swiss Federal Institute of Technology.

He has won 17 state and national design awards. He is a member of the Detroit Chapter of the American Institute of Architects and the Michigan Society of Architects.

david k. falvey



COMPLETE INSURANCE PROGRAMS ARRANGED

- life
- C. L. U.
- fire
- automobile
- casualty

insurance agency
217 pierce st., birmingham
midwest 4-7803

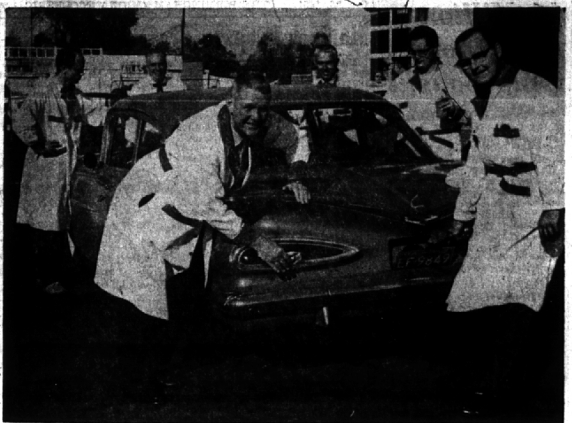

Bloomfield Lions' 'Gasorama'

Members of Bloomfield Hills' Lions Club gave customers the "full treatment" last Wednesday during their annual "Gasorama" project at Reeves Standard Service Station on Maple and Telegraph Roads.

dent; Frank Mulholland (left windshield), Sam Reeves (front of car), station owner; Ernest Scherer (right windshield), and Wes Richards (side window). Proceeds of the project, which totaled \$1,000 last year, will go to Leader Dogs for the Blind.



FRESH CIDER and FRIED CAKES

Open Saturdays & Sundays
Weekdays, afternoons Only.

GET YOUR HALLOWEEN CIDER & DOUGHNUTS FROM US.

PAINT CREEK CIDER MILL
4483 ORION RD. OL 1-8361
(Between Rochester and Lake Orion)

4 Residents To Lead MSUO Series

Four Birmingham area residents will lead various break-out sections at Michigan State University Oakland's Institute on Organizational Leadership Nov. 11.

Other break-out leaders include Kenneth A. Mead, chairman of Birmingham's Citizens Curriculum Study Committee and manager of educational relations at General Motors Technical Center, will lead Break-Out No. 14, "Special Use of Advisory Committees."

MSUO Chancellor D. B. Varner will present the opening address at the institute. Dr. Richard Featherstone of MSU will speak on "People Versus People" and Dr. Lowell Eklund of MSUO will speak on "You, Your Organization and Your Nation."

REGISTRATIONS MAY be made at the university's division of continuing education no later than Nov. 6.

Cummings Will Meet With Officials Today

R. Clare Cummings, Oakland County representative on the seven-member board of commissioners of the Huron-Clinton Metropolitan Authority, today will meet with Wadonaw County Board of Supervisors touring Kensington Metropolitan Park.

No matter what you have to sell, Birmingham Eccentric classified ads will do the best job for you. The cost is low, they are easily prepared and usually bring desired results.

Prescription for Profit: A Want Ad by phone or mail.

FOR THANKSGIVING AND THROUGHOUT THE YEAR . . .

Now is the time to choose your Dining Room Suite.



Ethan Allen
FURNITURE FOR FAMILY LIVING

If you enjoy the pleasures of family living and friendly entertaining, you'll love the warmth and welcoming cheer of our open stock Ethan Allen furniture by Baumritter. Astonishingly lovely solutions to storage and decorating problems in every room—more than 250 pieces to choose from. Most modestly priced, too.

• Park Free in our lot across the street
• Open Thursday, Friday, Saturday 'Til 9

Royal Oak Furniture Co.
215 S. WASHINGTON AVE. ROYAL OAK, MICH.

The LUMEX INVALID WALKERS

SALES AND RENTALS
Adjustable For Adults and Children
MICHIGAN FIRST AID
Invalid Needs—Sick Room Supplies
1821 S. Woodward Ave., Royal Oak
3 Doors North of 10-Mile
LI 2-3027 JO 4-6847

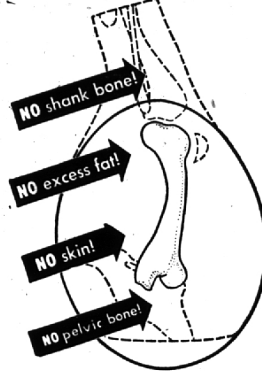

De-Fatted, Shank Bone Removed, Skinless

Semi-Boneless HAMS

Whole or Half **59¢** lb.

BEEF CHUCK ROAST

Pot Roast Cut **43¢** lb.

Hygrades, Mich. Grade 1
Ball Park Franks **59¢**
Fresh, Boneless, Pan Ready
Lake Perch Fillets **49¢**

SAVE 12c

CAMPBELL'S — With Coupon Below

Tomato Soup 3 Cans 25¢

SAVE 15c

WITH COUPON BELOW

Giant Tide 59¢

| | |
|--|---|
| U.S. No. 1. Michigan Snow Apples 10 Lbs. 39¢ | U.S. No. 1, Jonathan Apples 4 lb. Bag 29¢ |
|--|---|

Mild Cheese 49¢ lb.
Pinconning Fancy

Food Club
Tomato Catsup 6 14-oz. Bns. 1⁰⁰
Food Club
Tomato Juice 4 40-oz. Cans 1⁰⁰
Food Club
Whole Tomatoes 6 303 Cans 1⁰⁰

Instant Coffee 59¢
Del Crest 6-oz. Jar

WRIGLEYS
SAVE WITH THIS COUPON
Giant TIDE 59¢
Limit One Per Customer
EXPIRES SAT., OCT. 28

WRIGLEYS
SAVE WITH THIS COUPON
Campbell's Tomato Soup 3 Cans 25¢
Limit Three Per Customer
EXPIRES SAT., OCT. 28

WRIGLEYS
50 EXTRA Gold Bell Stamps
WITH THIS COUPON AND PURCHASE OF \$5.00 OR MORE (EXCLUDES BEER, WINE, TOBACCO)
EXPIRES SAT., OCT. 28

Medium Eggs
Grade A Dozen in Ctn. **39¢**

Beef, Chicken, Turkey, Salisbury Steak
Dining-In Frozen Dinners 39¢
11-oz. Pkg.

Prices effective thru Saturday, Oct. 28. We reserve the right to limit quantities.