

ELLIS, Inc. Since 1945
 Additions — Alterations
 Carpentry — Aluminum
 Garage — Cement Work
 Porches, etc.
 Free Estimates
 Terms to 5 Years
 Local References
 Phone almost any time
MI 6-4188

**U. S. Secret Service
 Topic of Speaker**
 SOUTHFIELD — "The Duties and Assignments of the Secret Service Agent" will be the topic of M. K. Sweeney when he speaks next Thursday at the Southfield Optimist Club meeting.
 Sweeney, agent of the U. S. Secret Service, was assigned to form a President Eisenhower's staff.
 The dinner meeting is at 6:30 p.m. at Howard Johnson's Restaurant, 10 Mile Road and North-western.

FRANKLIN
 And English Verse
 Wood Craft Verse
 Nils Nord
 MA 6-3224

**Aquatic Weeds,
 Changing Lakes
 Panel Talk Topic**

WEST BLOOMFIELD—A new pamphlet, "Aquatic Weeds and Their Control" has been completed by the Oakland County Cooperative Extension Service.
 The pamphlet will be available at a public meeting on aquatic weed control at 8 p.m. Tuesday at the West Bloomfield High School, a half-mile southwest of Keego Harbor.
 One of the seven panel members will discuss the problem of lakes and ponds changing with age.

**Southfield 10 PTA
 Parents Meeting
 Scheduled Tonight**

SOUTHFIELD—The Southfield 10 PTA will hold a "Parents Only Night" at 7:30 tonight at the school.
 The meeting will give parents an opportunity to preview what the children are being taught and the texts being used.
 The meeting will not be a conference time for parents and teachers. A second open house is scheduled later in the year when children will be invited to accompany their parents.

INSURANCE
 YOUR Independent AGENT
 To your rescue when You need us most . . .
Birmingham Insurance Agency
 114 South Woodward MI 4-2422
 "After We Sell—We Serve"

**CITY OF BIRMINGHAM
 ORDINANCE NO. 572**

AMENDMENT TO ZONING ORDINANCE
 AN ORDINANCE TO AMEND SECTION 3.3 OF ORDINANCE NO. 527 OF THE ORDINANCES OF THE CITY OF BIRMINGHAM AND THE ZONING MAP, BY ADDITION OF A SECTION TO BE KNOWN AS SECTION 3.3-21.

THE CITY OF BIRMINGHAM ORDAINS:
 Section 1. That Section 3.3 of Article 3 of Ordinance No. 527 be amended by addition of a section to be known as Section 3.3-21, said Section to read as follows:

Section 3.3-21. Property bounded on the west by the Grand Trunk Western Railroad Company Right-of-Way, on the north by Grandfield Terrace, and on the east by Eton Road shall be rezoned from its present classification of B-2 Neighborhood Business to the following classifications:

PARCEL #1—BIRMINGHAM ESTATES SUBDIVISION
 T2N, R11E, Oakland County, Michigan
 Lots 31, 88, & 89, Except Parts taken for R.R. R/W. Also All Lot 90; Also S 25.0 Ft. of Lots 91 & 92; Also S 25.0 Ft. of Lots 93 & 94 Except parts taken for R.R. R/W; Also Vacated Yorkshire Rd. between E. Line of R.R. R/W & W. Line of Eton Rd. to be zoned B-2, Neighborhood Business Zone District.

PARCEL #2—BIRMINGHAM ESTATES SUBDIVISION
 T2N, R11E, Oakland County, Michigan
 N. 116.80 Ft. of Lots 91, 92 & 93; Also N. 116.80 Ft. of Lot 94 Except part taken for R.R. R/W; Also that portion of Lot 95 lying E. of E. Line of R.R. R/W; Also S. 37.5 Ft. of Vacated Dorchester Rd. between E. line of R.R. R/W & W. line of Eton Road. to be zoned R-7, Multiple-Family Residential Zone District.

PARCEL #3—BIRMINGHAM ESTATES SUBDIVISION
 T2N, R11E, Oakland County, Michigan
 Lots 147 to 150 Incl.; Also Lots 145 & 146 Except parts taken for R.R. R/W; Also that portion of Lot 144 lying E. of E. Line of R.R. R/W; Also N. 37.50 Ft. of vacated Dorchester Rd. between E. line of R.R. R/W & W. line of Eton Rd. to be zoned R-6 Multiple-Family Residential Zone District.

PARCEL #4—BIRMINGHAM ESTATES SUBDIVISION
 T2N, R11E, Oakland County, Michigan
 Lots 151 to 156 Incl.; Also Lots 204 to 210 Incl.; Also Lots 157, 202 & 203 except parts taken for R.R. R/W; Also those portions of Lots 158 & 201 lying E. of E. line of R.R. R/W; Also vacated Buckingham Rd. between E. Line of R.R. R/W & W. line of Eton Rd. to be zoned R-5 Multiple-Family Residential Zone District.

Section 2. The Zoning Map attached to Ordinance No. 527 shall be deemed modified to incorporate this change.

Ordained by the Commission of the City of Birmingham this 9th day of October, 1961, to be effective upon publication.

FLORENCE H. WILLET
 MAYOR
 BETH COLE
 DEPUTY CLERK

**Couples Club Plans
 Gay Hallowe'en Party**

FRANKLIN—The Couples Club—about 60 area people who get together every month just for the fun of it—starts the new season with plans for a rollicking Hallowe'en party.

Getting their liks in before the traditional Oct. 31 evening fest, the couples will meet this Friday at the Indianwood Trail home of Mr. and Mrs. Walter Edwards.

Clothing of all sizes and description is being gathered up by the women of the Franklin Community Church for distribution among the needy world, including the United States.

On Oct. 18, from 9:30 a.m. on, there will be a meeting and packing session climaxed by the clothing drive. Women in the community are invited to bring sewing kits and sandwiches to the church for

a day-long effort to complete repairs on garments for final shipping. Dessert and coffee are provided.

With all the spirit of a Big Ten game, Peter Alektrase of Carol road hosted his classmates at a birthday party Saturday, with the scrimmage line getting a real workout on his front lawn.

Mr. and Mrs. Robert Hampson of Woodlawn left Friday for seven weeks in Europe. While Hampson is tending to business affairs, Mrs. Hampson will be enjoying the role of tourist.

The Jack Roberts, who have been living in Birmingham for the past two years, will be returning "home" again. Their new home on Tweed Drive should be ready by the end of the month.

**Road Plan Surplus
 Anticipated in Franklin**

FRANKLIN — The prospect of reducing millage and shortening the five-year road construction program seems likely for Franklin taxpayers.

Franklin's council indicated Monday night that work on roads was progressing so well it appears the five-year program can be accomplished easily in four. Councilman Eugene Kelly and Road Commissioner Norman Naimark stated that there was approximately \$16,000 of this year's funds which will not be expended.

In its third year, the program has moved along ahead of schedule with about \$20,000 of "extras" being completed this fall. Of the \$58,800 budgeted this year for the master maintenance plan, only about \$38,000 was contracted.

SOME FEELING exists about continuing the full eight-mill assessment for the balance of the time, accruing funds for future use.

The council approved the plat plans for McKinney Franklin Village Farms three, subject to submission of a bond and satisfying all other village requirements, including requisites in proposed ordinance 15, due for council action this month. John L. Roberts, developer, describes the new area as a wooded 15 acres and stream, just south of the present subdivision. The plat will be divided into 12 lots.

The planning commission had approved the plat previously. By adhering to the re-established 11 p.m. curfew, the council agreed another meeting would be necessary next Monday night to complete the agenda.

A subscription to The Eccentric brings you the community's top news events 52 times a year.

BLUEPRINT FOR A HAPPY HOME . . .

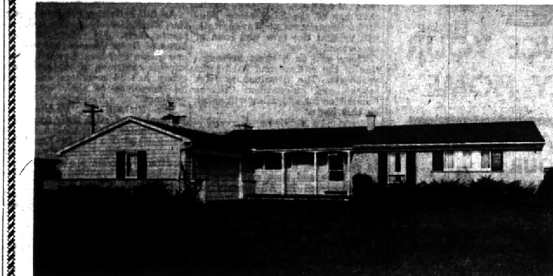

Walk to Schools and Shopping

- 4 bedrooms . . .
- Family Room . . .
- Fireplace in Large Living Room . . .
- Landscaping with Circular Drive . . .
- Sewer and Water . . .

FRED PIERCE, INC.
 Realtors
 460 North Woodward
 (One block North of Demery's)
MI 7-1414



The fairways of Forest Lake Country Club provide a sweeping expansion for the back yard of this large colonial ranch. You will enjoy playing hostess on the large patio, beautifully landscaped. The kitchen has stove, oven, desk, refrigerator and freezer all built in. Entirely separate breakfast room with a bay. Both a first floor family room with fireplace and a paneled recreation room with bar. 3 Bedrooms, 2 1/2 baths. Bloomfield Hills P.O.—many inclusions at \$49,500.

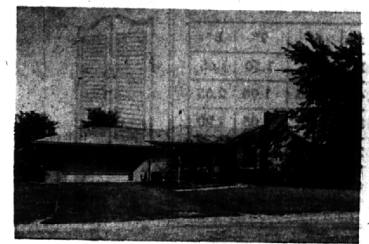

4 Bedrooms and 3 Baths PLUS a real Florida Room with big Andersen windows PLUS a full basement with a ready-for-fun recreation room, tiled floor and ceiling, built-in TV. Wall-to-wall carpeting in every room on the first floor. Draperies throughout including the basement. On a quiet street walking distance to schools, churches, and shops. Superb at \$35,500.



This fine new Five bedroom home is located at 60 Martell Drive, Bloomfield Hills. The interior features of glass, brick, paneling, and beamed ceilings are unique to this quality builder. A waterfall in the two-story foyer is the focal point of interest upon entering the house. The large, modern kitchen includes a barbecue and adjoins a family room with patio. There are far too many fine features and evidences of quality construction to set forth in the limited space available here, so a personal inspection is a must! Call for an appointment today.



The perfect budget house because: You will find the home completely ready to be lived in. The decor is outstanding. For instance, in the separate dining room: shutters, matching wallpaper and drapes. Carpeting and a fireplace are other good features of this 3 bedroom, full basement home. Attractively landscaped, in a neighborhood of young families. Very complete at \$17,900.



In the Bloomfield Hills school district. A 4 BEDROOM, 3 bath ranch home displaying quality throughout. The family room has a studio ceiling and a fireplace. The transferred owner, already moved west, has left luxurious carpeting and elegant custom draperies. Sparkling clean, ready for you to move in. Priced below comparable houses at \$33,900.



As is evident from the outside appearance, this is an extra-ordinarily fine colonial home, located in one of Birmingham's finest residential areas. Built in 1957, it is new enough to have all the latest features such as first floor utility room and built-in range and oven in the kitchen. Yet the home retains the appearance of its settled location. All of the rooms including the 4 bedrooms and large paneled family room are of gracious dimensions, in keeping with your first impressions. Call for an appointment today.



Tradition Up To Date. A natural setting with nine fully grown trees to shade the 80 foot lot. Express your own taste in the 4 bedrooms, 2 1/2 baths, 20' family room, superb kitchen, full dining room. Two fireplaces. An established neighborhood, near schools. \$39,500.

Weir, Manuel & Snyder, Inc.
 Realtors

298 South Woodward
 644-6300

Birmingham, Michigan
 566-2323