

## Franklin Church Circles Plan Month's Events

FRANKLIN—Variety keynote programs for Franklin Community Church Circles this month.

The Mary-Martha circle will plan a Christmas project for patients of Pontiac State Hospital when it meets at the home of Mrs. Ray Collick, 6985 Halyard Road on Nov. 14 for noon luncheon. Mrs. John Holger is co-hostess.

THE REBECCAH Circle, studying the Book of Acts, Chapter 2, will meet that Tuesday at the home of Mrs. Andrew Morrison, 29420 Wellington Road. Co-hostesses are Mrs. Edward Green and Mrs. Norman Curtis. Devotions will be led by Mrs. Webb Lee.

A MUSICAL program on

Thanksgiving, "the old American way" will be presented for members of the Ruth Circle by Mrs. D. B. Hogan. The meeting and noon luncheon will take place at the home of Mrs. Gar Lutz, 32551 Haverford, with Mrs. William Gregory and Mrs. W. S. Hyland assisting the hostess.

The Esther Circle meets Nov. 16 at 8 p.m. at the home of Mrs. J. B. Auchterlonie, 25945 Balsam Drive. Mrs. Ansel Sackett is co-hostess.

A review of the book "Edge of Edge" will be presented.

ALSO ON NOV. 16 at 8 p.m., the Sarah Circle will meet at the home of Mrs. Robert Love, 30740 Kirk Lane, for a work meeting on the "Village Home Tour", to be held Dec. 1 under the auspices of the Women's Society for Christian Service at Franklin Community Church.

Use Classified Ads—They Sell!

FRANKLIN  
And Stephen Parks  
Wood Creek Farm  
Nine Nord  
MA 6-3224

## Couples Club to Hold Bowling Party Nov. 10

FRANKLIN — Rolling along merrily the Couples Club plans a bowling party for its Nov. 10 event. The shank of the evening will begin around 9 p.m. at the Star Lanes.

Following a competitive series of strikes and spares, the group will move on to the Joseph Jametino home on Nottingham for related refreshments. Lending a hand will be Mr. and Mrs. Andy Coasar, Mr. and Mrs. Frank Wilson, and Mr. and Mrs. Willard Chapoton.

Poker for Pop is included in the PTA plans for a telephone bridge Nov. 17. Dads interested in participating in this important and only fund-raising event should get in contact with Ted Keller.

Franklin has set some sort of record, according to Franklin Area chairman Mrs. C. Ramussen, on

the first day of the recent United Foundation Fund Drive, residents contributed 112 per cent of their quota. With some results still outstanding, Franklin finished up with 150 per cent over the quota.

Thanksgiving lays waste to the best of plans so Cub Scouts scheduled for a pack meeting, normally on the fourth Thursday of the month will, instead meet Nov. 16, same time, same place . . . but a brand new program.

Closet cleaners . . . keep in mind the annual skate and boot exchange to be held Dec. 2 by the Franklin Community Association. Pairs should be tied or buckled together, sized and priced when brought to the Franklin Community Church for the exchange.

Mr. and Mrs. Thomas Barnes of

## Holiday Glamour Topic of Speaker For Franklin Group

FRANKLIN—"Glamour for the Holidays" is the topic of Mrs. Albers, attorney of Birmingham, guest speaker for the Nov. 13 meeting of the Franklin WNFCA.

Following a noon luncheon at the Franklin Community Church, members will learn how best to use odd shaped containers for effective arrangements.

Arrangements for the day are being planned by Mrs. N. A. Thurston. Hostesses for the day are Mrs. N. E. Warren, Mrs. F. G. Horton, Mrs. Harry Rotiers, Mrs. Donald Tracy and Mrs. H. Spiecher.

N. Greenbrier who made many friends on their trip with the English Speaking Union, entertained the distinguished Rev. J. McCulloch of England last week. Crissie Margaret is among those notable to whom the Rev. McCulloch has preached.

MRS. ROBERT DeLONGE and Mrs. Harold Shattuck will present the table-of-the-month. The speakers table will feature an arrangement.

MI 4-1100 is a number for you to remember. Call it today and place your Birmingham Eccentric classified.

Nov. 9, 1961 THE BIRMINGHAM (MICH.) ECCENTRIC 3-E

**ELLIS, Inc. Since 1945**  
 Additions — Alterations  
 Carpentry — Aluminum  
 Garages — Cement Work  
 Porches, etc.  
 Free Estimates  
 Terms to 5 Years  
 Local References  
 Phone almost any time  
**MI 6-4188**

## Bloomfield Hills Country Club Estates

For the woman who wants everything—a perfect home for family life, and entertaining. An excellent plan—two master bedroom suites: one on the first floor, and the other suite upstairs, where there are two more bedrooms. There is both a softly paneled family room with bar and lower level recreation room with outside entrance. Four car garage accommodations. The insert photograph displays a portion of the landscaped terrace adjoining the family room and first floor master bedroom suite. No feature for quality comfort has been overlooked.

In the heart of the Hills, near the Club. \$97,500.

Realtors

# Weir, Manuel & Snyder, Inc.

298 South Woodward  
 Birmingham, Michigan

Phones: Birmingham 644-6300  
 From Detroit 566-2323

**SOLD**

# Chamberlain

REAL ESTATE CO.  
 WOODWARD, ONE MILE BIRMINGHAM  
**MI. 6-6000**

"Most owners report, "the Chamberlain Appraisal Method makes real sense!"

## Birmingham Insurance Agency

114 S. Woodward

Representing:  
 AMERICAN GROUP  
 GENERAL—SAFECO  
 HOME INS. OF NEW YORK  
 PRUDENTIAL  
 OHIO CASUALTY CO.  
 ST. PAUL GROUP  
 TRAVELERS

**MI 4-2422**  
 "After We Sell We Serve"

OSCAR P. PETERSON  
 BRUCE F. RANDALL  
 FRANK W. WHITSON

## Franklin Forum Series to Start

FRANKLIN — Mrs. Charles Peterson, zoologist, illustrator, teacher and mother of three children, will help to launch the Franklin Forum series, offered by the Friends of the Franklin Library.

As first speaker in a series of four planned to help promote interest and membership in the community library, the author of three "first book about" nature literature for children will show the steps used in publishing her books. The first Forum program is at 1 p.m. Nov. 21.

A RESIDENT of Irving Road, Mrs. Peterson writes under her maiden name of Margaret Williamson.

A graduate of McGill University she combined her knowledge of zoology with a talent for accurate but whimsical drawing to produce first books on bugs, birds and mammals with Franklin Watts Publishers.

OTHER STIMULATING events scheduled for the balance of the series will be a discussion of "Folklore" by Dr. Thomas James of the English department of Wayne State University; Mrs. Philip Gentile, delegate at large of the U.N.

MRS. CHARLES PETERSON

speaking on current U.N. problems; and the series ends with a musical featuring Mrs. Teroko Yamasaki, pianist and Mrs. Clark Pardee, vocalist.

Tickets are available for both the entire series or individual programs at all local merchants in Franklin. The "Friends" under Mrs. Paul Robertson, has organized to support the library in its new enlarged quarters on Franklin road, soon to resume service to the entire community.



New 4 Bedroom—extras added, 3 Full bathrooms. Separate dining room, large family room. This tri-level includes essentials in storms and screens, carpets, lovely lawn, patio and softener. Water, sewer, improved roads. Rolling terrain and broad vistas. Owner transferred after 5 months of occupancy. "Better-than-new" condition. \$36,900.



You'd never find this house, not in a thousand years. It's on one of the most unbelievable spots in our Lake regions. It's Shangri-La itself! Over that roof top is one of the most beautiful views in all of Bloomfield Hills. Dollar Lake is there, opening onto lovely, larger, Lower Long Lake. If you and your family love nature, this is for you.

The living room offers a wonderful view of Lower Long Lake. Fine family room, paneled in butternut; 3 lovely bedrooms, 2 baths and 2 lavatories; another big bedroom can be finished off. Swimming, sailing, fishing, skating are yours to enjoy if you live here. Offered at \$65,000. Call us for an appointment.



A 1959 Brick and Frame Colonial in the Midvale School area. 4 Bedrooms, 2 baths plus a huge second floor storage closet. New carpeting in the living room, dining room, library, stairs, hall and one bedroom. Also freshly decorated! Built-in oven and range. All the freshness of a new home, yet "settled". \$34,900.

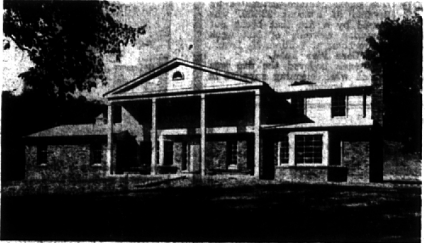

Portraying the grandeur of a Southern plantation, this pillared colonial has a stately atmosphere that is echoed within through an authentic decorating theme. Usher your guests into a spacious foyer of travertine marble. Bay windows enhance the living and dining rooms. Be informal in the walnut paneled family room complete with bar, or large kitchen with a barbecue.

There are 5 bedrooms, 4 baths. An elegant new home complete to the second level. In the shadow of the Kirk, surrounded by superb adjoining properties . . . \$59,500.



The perfect floor plan in a Colonial: 4 really big bedrooms, separated by double closets and two private baths plus a third connecting bath. First floor family room. "Exposed" recreation room with a bar. High on a knoll, walking distance to Quanton School. Yet, just \$42,500.



There's something solid and comfortable about English architecture. And when you find it in a home in such a beautiful spot as this, it's worth your consideration.

There's a big living room, dining room, kitchen by J. L. Hudson Co. Master bedroom 13' x 24', with a private bath; and 3 more large bedrooms and 2 more baths, on the second floor. That's a slate roof, by the way. The lot is high, wide and handsome. It's really a hilltop with many fine, mature trees. See all this on a Morningview Terrace. The price has just been reduced to \$42,500. For fine living in Bloomfield Village, you can't beat it.

Realtors

# Weir, Manuel & Snyder, Inc.

298 South Woodward  
 Birmingham, Michigan

Phones: Birmingham 644-6300  
 From Detroit 566-2323