

Fete Former Villagers At Series of Parties

BLOOMFIELD VILLAGE—When former village residents Mr. and Mrs. Wallace Booth and their children, Ann and John, came from Toronto last weekend to visit Mr. and Mrs. David B. Demarest, of Bradley Boulevard, all their former neighbors put out the welcome mat. Parties and more parties were planned for the weekend.

To start things off the Demarests invited a group of neighbors for cocktails on Friday. Guests were Mr. and Mrs. George Walker, Mr. and Mrs. Edward Lape, Mr. and Mrs. Andrew Holb, Mr. and Mrs. John Poole, Mr. and Mrs. A. T. Staeger, Dr. and Mrs. Thomas Glenn, Mr. and Mrs. Arthur Bull, Mr. and Mrs. Thomas Witherton and Mr. and Mrs. H. J. Lutz.

Mr. and Mrs. Andrew Holb of Covington Place gave a dinner party Friday night. Saturday night the group went to Western Country club for the spring dance and the final affair was brunch Sunday morning at Kingsley Inn.

FOXECROFT—The Foxcroft branch WNFCA held its annual meeting May 1 at Franklin Community church. An all-member participation program followed the reading of the annual reports. Each member brought a miniature flower arrangement which was

displayed at the meeting. Hostesses were Mrs. Carl Maier, Mrs. John Cutter, Mrs. H. H. Hauser and Mrs. D. F. Lau.

Flowers for the testable were arranged by Mrs. H. H. Hauser.

WESTWOOD MANOR—Members of the Westwood Manor WNFCA held their annual meeting May 1 at the Rostertalk. A luncheon and fashion show was presented at the meeting. New officers for the group are Mrs. Fred J. Millburn, president; Mrs. Theodore Duncan, vice-president; Mrs. Robert B. Boswell, recording secretary; Mrs. Gordon Bolling, corresponding secretary and Mrs. Don Burch, treasurer.

The garden club has donated funds to the association for use in beautifying the subdivision entrance and cul-de-sacs.

The club will meet June 6 for a picnic lunch after which they plan to work on the beach and cul-de-sacs.

CHELMSLEIGH—Mr. and Mrs. Homer Finch of Oakleigh entertained members of their dance club at a potluck supper on recent Saturday night. The group has been meeting regularly for the past four years.

Guests were Mr. and Mrs. George Russell, Mr. and Mrs. John Childe,

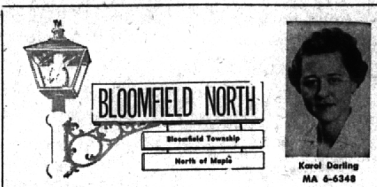

Wing Lake WNFCA Holds Flower Show

WING LAKE—Wing Lake Shores WNFCA held its annual flower show May 1 at the home of Mrs. Willis Beard of Forman Drive.

Arrangements were made by all the members for the "April Showers Bring May Flowers" show. Judging the arrangements were Mrs. Cash Talbot and Mrs. Charles Schwein. Apprentice judges were Mrs. Albert Carr, Mrs. Werner Kassy, Mrs. Earl Weston and Mrs. Lee Carter. Clerks assisting the judges were Mrs. Heber Fisk and Mrs. William Spingler.

The following day some 100 neighbors and friends of garden club members came to see the show and have tea. Tea hostess was Walter Kostekel.

Mr. and Mrs. Thomas Stacey returned to their Niagara Lane home last week after vacationing in Nassau and Florida for three weeks. They flew to Nassau for three days of sightseeing then returned to Florida staying at Siesta Keys near Sarasota.

Bride-a-let Jill Edington, daughter of Mr. and Mrs. Jack Edington of Wing Lake Road, is in the midst of last minute wedding preparations and a round of showers which will keep her on the go right up to May 20 when she will be married to Peter Kingstone Groschner at Christ Church Cranbrook.

Meadowbrook Country Club was the setting for a personal shower given April 29 by Mrs. Glen James of Wing Lake Road. Mrs. Homer Altridge Jr. of Birmingham gave the shower on May 6 at Oakland Hill Country Club.

A recipe shower is being given today by Mrs. Richard Gatlack at her Wing Lake Road home. Mrs. Marjorie Strasburg of Detroit will give a linen shower tomorrow.

Three of Jill's bridesmaids have planned a shower for May 13 at the home of Janet Richards of Thurber Road. Co-hostesses with Miss Richards will be Ellen Strong and Virginia Naylor. Mrs. Randall Crabb and Mrs. A. E. Remington will give a shower on May 17. The rehearsal dinner is being given by Mr. and Mrs. Robert K. Groschner on May 19 at Devon Gables.

Flying to Europe for a springtime vacation were Mr. and Mrs. Kenneth Moore of Carey Lane. The Moores left on Good Friday to fly to Lisbon and continued by air to Madrid, Nice, Rome and Venice. In Venice they boarded a train which took them to Munich and a tour of several cities in Germany. The Moores expected to fly to Paris next but all flights were suddenly cancelled because of the recent war scare there. They did not mind too much as this gave them a whole week in London which they spent taking one-day tours about the English country before flying home last week.

Glencoe WNFCA Plans Dinner, Bridge, Auction

GILBERT LAKE—The Glencoe WNFCA is planning a dinner, bridge party and auction of attic treasures May 20 at Pontiac Federal Savings and Loan Building in Pontiac. Funds from this project will be used to landscape the subdivision and cul-de-sacs.

Mrs. Donald E. Miller, chairman for the event, is being assisted by Mrs. Leo Canfield, Mrs. Don Sturdivant, Mrs. Hal Smurdi-wait, Mrs. Don Field, Mrs. Frank Szyroka and Mrs. Irvin Christy. Eric Hoagberg is slated to be the auctioneer.

An exciting summer is in store for Michele Gallaudet, daughter of Mr. and Mrs. Francis Gallaudet of Shadow Lane. She will leave for Europe in June and spend the summer months touring with a group of friends and Michele doesn't plan to return until some time in September.

Michele left for New York yesterday to spend a few days with her sister and brother-in-law, Mr. and Mrs. Ralph A. Sturgis III of Hamilton.

Because so many of her classmates at the Academy of the Sacred Heart are being married this summer, Michele gave a dinner party for them Saturday night. The guests of honor included Mary Bush and Chris Duncan who will be married Aug. 5. Beth Berbiest and Tom Gibney who will be married June 24, Jean McKinnon and Peter Deutsch who will be married August 19 and Kathy Harrison and Peter Devine who will be married in February.

Other guests were Mr. and Mrs. Paul Fitzpatrick, Mr. and Mrs. Stan Kwastorski, Mr. and Mrs. Jere Gillette, Michele's brother Ed and Ceci Galvin, Sue Philpatt and Bob McKough, Connie Cummings and Ted McDermott, Michele's sister Andy and Bob Pulte, Pat Kraft and Tom Van Kula, Klaus von Rohrer, and Michele's escort, George Van Kula.

Klaus has been a frequent house guest of the Gallaudets this winter. He was a ski instructor at Osego this winter then he took a group of children to Sun Valley for skiing during their spring vacation. After several weeks in Florida he attended the ski show in New York. Between all the travels he traveled with the Gallaudets. Yesterday Klaus sailed for his home in Austria. Michele plans to visit him there this summer.

Bringing a little sunshine home with them last week were Mr. and Mrs. R. E. Bratton of Lake Lela road who vacationed in Florida. They took an ocean-front apartment at Grand Beach for two weeks and enjoyed visits with Mrs. Bratton's mother, Mrs. Venable Johnson of Dayton, Beach.

Next year the Brattons will follow their usual custom and take their four daughters with them for a spring vacation in Florida.

He, who hits and drives away, goes to jail another day.

CENTENNIAL HOME
20 ACRES LEVEL FARM LAND
on tree-lined road vicinity Maple and Haggerty Roads. Ideal for gentleman farmer, large family, convalescent home, private club or school. House needs work, is basically sound. 14 rooms, 2 bathrooms, partial basement, new oil furnace 3 years old, 2 car garage.
Write Eccentric Box 658 for details and appointment.

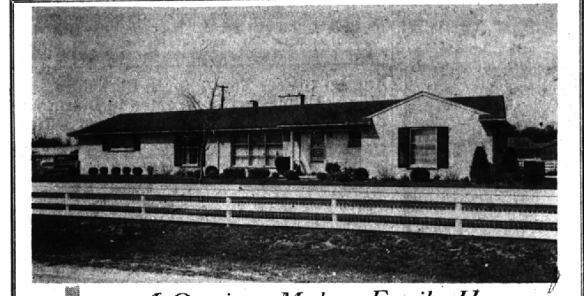

A Gracious Modern Family Home

Pretty set within a ranch fence of gleaming white. On a huge homestead in the Foxcroft area, this handsome Modern ranch home features a gracious living room with Dining ell and large breakfast space adjoining the kitchen. There are three pleasant bedrooms nicely served by two complete Baths in full color. The kitchen is finished with knotty pine Cupboards and built-in stainless steel range, oven and refrigerator. Ultra modern forced air heating plant with built in Air conditioning for the complete house. Plastered 2 1/2 car garage. Dishwasher and disposal. Professional landscaping—\$36,500.

Walsh, James & Wasey Co.

Realtors Since 1918
42 Years of Continuous Service in Birmingham
431 S. Woodward Ave. Birmingham
Midwest 4-6500
Detroit, JO 4-6033

"C'EST MAGNIFIQUE"



Rarely are we privileged to offer a residence so distinctively styled and built that it is known as a Bloomfield Hills showplace. All of the accoutrements for fine living are here and we are confident that the most discriminating will say "C'est Magnifique". We will be pleased to arrange a private showing for your family.

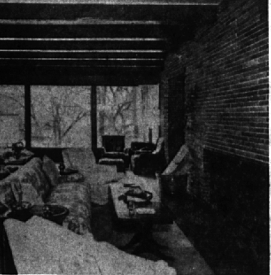

MAX BROOCK INC.
300 S. Woodward MI 4-6700

GRAND OPENING OF OUR NEW B'HAM STORE

COMING SOON!
WATCH THIS PAPER FOR DETAILS!

FREE REFRESHMENTS
BALLOONS FOR THE KIDDIES—GIFTS FOR THE LADIES

OVER \$600 WORTH OF PRIZES

HAVE YOU ENTERED THE "DRIVE A NAIL" CONTEST?

SEE THE NEW "HOUSE DOCTORS OFFICE" FOR YOUR MODERNIZATION NEEDS

PEG-PANEL Tempered 1/2" x 8" \$3.95	PEG BOARD 7 Gorgeous Colors 8 x 16" - 4/\$100 9 x 18" - 3/\$100	PATIO BLOCKS Economy 2 x 4-8 FT. 44¢	PATTY-O-PANELS 8-Foot Sections Select a panel from our many designs and sizes • From 30" High to 72" High. Prices start as low as \$6.95 a section
---	---	--	---

FORMULA 99 PAINT
Interior-Exterior All Weather Paint

- Dries in 20 minutes
- Odorless
- Clean with water
- White and Colors
- Non-Chalking

Reg. \$7.95 Gal.
SALE \$5.95 GAL.

NO MORE MESS IN THE GARAGE
Everything's out of the way. Tools, equipment, clutter, formerly lining the floor, now line the walls with G-P wall liner. These pre-finished, ready-to-install panels are handsome and economical.

1/4" - 4 x 8"
\$6.95 Sheet
5 or more: \$6.40

NEW BEAUTY and SAFETY for YOUR HOME
Versa
RUST-FREE CARE-FREE ALUMINUM RAILINGS and COLUMNS

- * EXCLUSIVE: Ornamental twisted railings.
- * EXCLUSIVE: Magnificent moulded top railings.
- * EXCLUSIVE: Strong, non-rap rotting bottom railings.
- * EXCLUSIVE: Fluted newets and column bases.

DO IT YOURSELF and SAVE \$\$\$

WHITE PINE LOUVER DOORS 10 x 6" - 1 1/8" — 5.25 13 x 6" - 1 1/8" — 5.65 16 x 6" - 1 1/8" — 5.95	STANDARD HARDBOARD 1/2" 4 x 8" \$1.75 Sheet	Magic LIFE GRASS FERTILIZER Let magic LIFE do your lawn work! Apply lightweight bag of LIFE any time of year. Grasses require what LIFE supplies Low as \$1.95. Faster results, deeper greening, healthier lawn in less time. ONLY \$3.95 1 bag covers 5,000 sq. ft.
---	---	---

STANDARD PEGBOARD 1/4" 4 x 8" \$2.29 Sheet	FURRING STRIP 1 x 2 2¢ ft. 1 x 3 3¢ ft.	DELUXE MODEL Knock Down or assemble in 30 seconds Low \$24.95 As
--	--	--

FIR PLYWOOD Good One Side 1/2" 4 x 8" \$2.95	CEDAR POST 3" x 7" 49¢ 4" x 7" 69¢	GRASS SEED 5 lb. Bag 96¢
---	---	---

HOUSE WIRING 14-2 Romex Type 3¢ ft.	REDI-MIX CEMENT MORTAR \$1.05 bag	PLAY SAND 80 lbs.—WASHED 75¢ bag
--	--	---

ERB RESTRICK
Lumber Company
HOME OF THE HOUSE DOCTOR

2 COMPLETE HOME MODERNIZATION CENTERS

803 SO. MAIN, ROYAL OAK, LI 8-4000

425 ETON RD., BIRMINGHAM, MI 4-5300

OPEN DAILY 7:30-5:30
7:30-8:30 FRIDAY
7:30-5:00 SATURDAY