

Upholstered Furniture Key To Room Style

Upholstered furniture is a style keynote in a living room. The living room all the family takes for granted can be vitalized by the wise choice of new upholstered furniture.

If yours is a living room about which you say, "It's kind of modern" or "I guess you'd call it traditional" or "its sort of Early American" . . . give it character, plus comfort.

CHOOSE A sofa design in the style you'd like to have dominate the room. Select a large and a medium sized chair, not as a set, but in the same general style as the sofa.

Base your choice on the design of the largest wood piece in the room. This might be a cabinet or a desk. Or you may have a favorite pair of tables or a cocktail table.

TEAM ANY of these with upholstered furniture in the same or kindred style and your whole room will no longer be "sort-of" . . . but definitely a style you like.

Installing Your Own Insulation Can Be Helpful

Among the reasons do-it-yourselfers continue to be do-it-yourselfers is the enjoyment they get from working with their hands, plus the feeling of accomplishment in improving their homes.

Another reason, of course, is that doing the job himself permits many a home owner to make improvements he might not otherwise be able to afford.

Installing mineral wool insulation is one do-it-yourself project that combines both rewards. Adequate insulation sharply reduces heating costs, makes a house more comfortable all year around, and adds to its resale value.

AREAS WHERE the home handyman usually can install insulation include unroofed ceilings between living quarters and an unheated attic, floors above crawl spaces, floors of living quarters above an unheated porch or attached garage, and walls between the house and unheated attached garage.

Areas not accessible to the home owner, such as finished walls, can be insulated by a mineral wool contractor who blows "granulated" wool into stud spaces using special pneumatic equipment.

Garden Plants Need Thinning, Says Specialist

When garden plants come up in the next few weeks, some thinning will be necessary for best results, according to Michigan State University specialists.

Because it's difficult to sow small seeds far enough apart to permit the plants to make their best development, they need thinning to avoid crowding.

Best thinning time is when the plants are small, and the soil is moist. They can be pulled out then without injuring those left.

TURNIPS, rutabagas, and other root crops should be thinned before their taproots become fleshy. Onions from seeds, and radishes can be left in the ground until those thinned are large enough to eat.

Surplus beet plants can be pulled when they are four or five inches tall, and can be used for greens. Thinned turnip plants can also be used for greens.

Carrots should be thinned when they are two or three inches tall. They should stand about an inch apart in the row. Then, when they are large enough to eat, they can be thinned further to give room for development of the others.

Thermopane insulating glass coats about the same as single glass plus a good storm sash in most areas of the country and provides homeowners with year-round double-window comfort.

Have High Ceiling? Use Color to Make It Appear Lower

Before you decide to lower the high ceiling in your home-remodeling plan, consider its advantages.

Home economists at Michigan State University remind you that high ceilings can make rooms

seem spacious, and airy, and a luxury seldom found in new homes. Because they are scarce, they offer a mark of home individuality.

If you don't like the appearance, however, consider using color to

"lower" the ceiling. If it is painted to match the walls, the color will look several tones darker on the ceiling and make it appear lower.

IF WALLS are quite light, you may darken the paint before using

it on the ceiling.

For the very high ceiling, molding can be placed about foot or 18 inches down on the wall. Area above it and the ceiling can be painted off-white, and the area below the molding can be a darker wall color.

SPRING TIME is GARAGE TIME

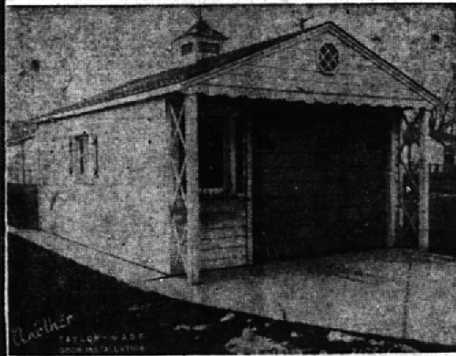

Free Plans
• Quality Materials
• Build It Yourself or Let Us Arrange Complete Job.
• Call Today For Price. MI 4-5300

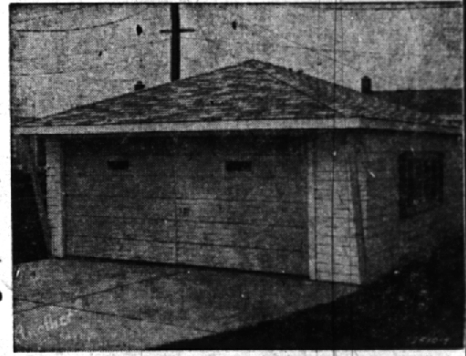

PEG-PANEL



NO MORE MESS IN THE GARAGE

Everything's out of the way. Tools, equipment, clothes, formerly lining the floor, now line the walls with G-P wall liner. These pre-finished, ready-to-install panels are handsome and economical.

1/4" - 4 x 8'
\$6.95 Sheet
5 or more: **\$6.40**

WHITE PINE LOUVER DOORS

10' x 6' - 1 1/8" — 5.25
13' x 6' - 1 1/8" — 5.65
16' x 6' - 1 1/8" — 5.95

FIR PLYWOOD

Good One Side

1/4" 4 x 8 **\$2.95**

PEG BOARD

Tempered

1/4" 4 x 8' **\$3.95**

PICNIC TABLES



Economy Model

STURDY. No wobble. No Sag.
Available in 6' - 7' - 8'
Low as **\$17.95**
Not exactly as pictured

DELUXE MODEL
Knock Down Low **\$24.95**
or assemble As

FORMULA - 99

INTERIOR-EXTERIOR ALL-WEATHER PAINT

As advertised in HOUSE BEAUTIFUL



- Dries in 20 minutes
- Odorless
- Clean with water
- White and Colors
- Non-Chalking

Reg. \$7.95 Gal. **SALE \$5.95 Gal.**

PATTY-O-PANELS

8-Foot Sections

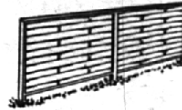

Select a panel from our many designs and sizes • From 30" High to 72" High. Prices start as low as

\$6.95
a section

POSTS PICKETS



Cedar Posts

CEDAR PICKETS

1x3-4' 19c Ea.
3x7 Plain Post 49c
4x7 Plain Post 69c
5x7 Ball Top 1.39

Magic

LIFE GRASS FERTILIZER



Let magic LIFE do your lawn work! Apply light-weight bag of LIFE any time of year. Grasses require what LIFE supplies . . . 20-10-5. Faster results, deeper greening, healthier lawn in less time.

ONLY \$3.95

1 bag covers 5,000 sq. ft.

GRASS SEED

5 lb. **96c**
Bag

PLAY SAND

80 lbs.—WASHED

75c bag

2 x 4 - 8 FT.

Economy

44c

ASPHALT REDI-PATCH

80 lb. Bag

\$1.98

SHELVING

1 x 12

14 1/2c ft.

REDI-MIX

\$1.05 bag
CEMENT MORTAR

PATIO BLOCKS

7 Gorgeous Colors

8 x 16" - 4 **\$1.00**
9 x 18" - 3 **\$1.00**



HOME OF THE HOUSE DOCTOR

ERB-RESTRICK

Lumber Company

803 SO. MAIN, ROYAL OAK
LI 8-4000

425 ETON RD., BIRMINGHAM
MI 4-5300



HOME OF THE HOUSE DOCTOR

OPEN DAILY
7:30 - 5:30
7:30 - 8:30 FRIDAY
7:30 - 5:00 SATURDAY