

BAA's Plans for Gallery

If Bloomfield Art Association's plans materialize, this is how its gallery will appear once the Birmingham sewage treatment plant is converted into an art center. BAA has asked the City for use of the building. The south side of

the tank area of the plant, 75 by 33 feet, would be used as open gallery space. This would mean that the present 75-foot-long, 11-13-foot-deep tanks would have to be filled and covered.

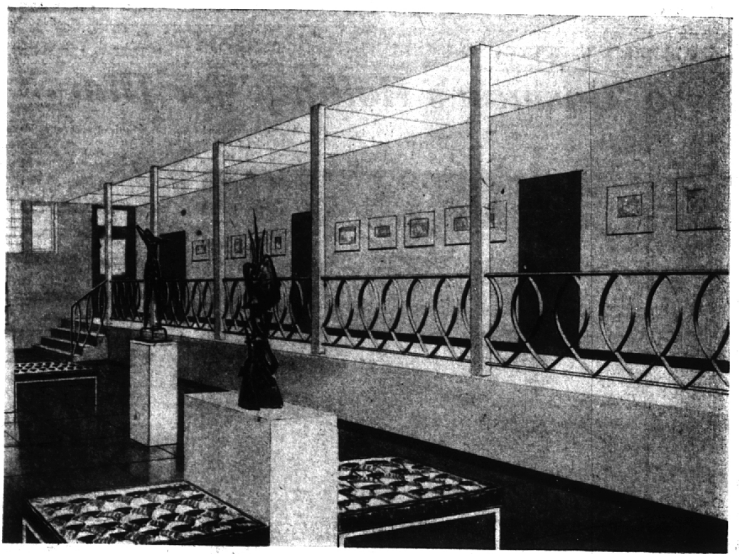

Tanks to Classroom

The north side of the tank area in the sewage disposal plant would be converted into a classroom, with the erection of a wall, as depicted here. Use of folding doors would

make possible one large classroom or three or four small ones. If the City grants BAA's request, the building will be named the Birmingham Art Center.

Alpine SKI SHOP
1693 S. Woodward
2 BLOCKS N. of 14-MILE
MI 6-7474 BIRMINGHAM

ALL CLOTHING
sale
50% OFF

ALL SKI EQUIPMENT
1/3 OFF

BLOOMFIELD NORTH
Bloomfield Township
North of Maple

Tour Florida Coasts On Southern Holiday

BLOOMFIELD VILLAGE—Vacationing recently in Florida and the Bahamas were Mr. and Mrs. W. H. Kraus of North Gelengary Road. Mr. and Mrs. Reo Campian of Long Pine Village vacationed with the Krauses.

Traveling to the Bahamas first, they stayed in West End and Nassau and brought in lots of barracuda while deep sea fishing. In Florida they attended a tool and die convention and toured both the east and west coast before returning home.

A birthday dinner party last week at the home of Mr. and Mrs. Thomas T. Restric was a belated celebration of young Tom's sixth birthday. Tom's birthday and the mumps both arrived on Valentine's Day so party plans were postponed.

in, second, Dick Siegesmund, third; and Tom Sterling, honorable mention.

Awards were presented to William Vallin, Bobby Wright, Edward Neff, Steve Blake, Chris Olson, Bob Williams, Steve McKenney, Whitney Field, Fletley McQueen, Chris Hutton, John Roberts, Stephen Evesoff, Dick Lessia, Tim Lindow and Norman and Richard Morris.

GILBERT LAKE—Mrs. Ronald Horwath of Burnham Road was hostess to members of Glenoce Estates branch, WNFCA, last Thursday night. Assisting her were Mrs. Gordon Appleby and Mrs. Donald Miller.

Al Goldner of Goldner - Walsh Landscaping showed color slides of the latest roses and unusual shrubs and presented suggestions on their use.

Past president of the Junior Women's Association of the Detroit Symphony will be honored today at a luncheon at Oakland Hills Country Club.

Cub Scout Pack 1016 held its annual Pinewood Derby Friday night at Bloomfield Village School. Winners of the model car race were Jim Harro, first; Ken Cow-

Flying home from Nassau last week were Mr. and Mrs. Robert Dunsen of Carriage Road. They flew south stopping for a week in Jupiter, Fla., before flying on to Nassau for a week.

CHELMSLEIGH—Mr. and Mrs. Harold Tauer of Ardmore Drive, entertained 35 guests at a late,

Blue and Gold Dinners Held by 2 Cub Packs

WING LAKE—Two newly chartered Cub Scout packs held their Blue and Gold banquets recently at Wing Lake School. The Wing Lake and Conant School packs hold joint pack meetings each month at the former school.

Bob Cat pins were presented to the new Cub Scouts at the Blue and Gold banquet. Lou Creekmur is Cubmaster of the Wing Lake Pack and Richard Souther is Cubmaster of the Conant pack.

Mrs. Robert Jessup of Wing Lake Road entertained out-of-town visitors last week at luncheon. Guests included her grandmother, Mrs. Edwin Maxwell of Illinois and her aunts, Mrs. Gene Sullivan and Mrs. Thomas Fisk.

Garden club members and their families will get together for a potluck dinner March 27 at Bloomfield Hills Junior High School. The speaker will be Mort Neff, well-known for his TV show, "Michigan Outdoors."

Mr. and Mrs. Robert J. Haefner of Valley Forge returned last week from a 10-day skiing trip to Aspen, Colo. Skiing with them were Mr. and Mrs. Harry Vorys.

WESTWOOD MANOR—Members of the Westwood Manor branch, WNFCA, met March 7 at the home of Mrs. William Wilson of Kelly Road. A demonstration of flower arranging was presented by James R. Hannon of Hannon Flowers.

WING LAKE—Mr. and Mrs. Robert Forshaw of Lakewood Road gave a small reception Saturday night for newlyweds Mr. and Mrs. Grady Plyler.

Mrs. William Springer of Franklin Road was hostess to members of Wing Lake Shores branch, WNFCA for their March 6 meeting. She was assisted by Mrs. Edgar Thorne.

Speaking on "The Unusual in Plants for Landscaping" was Al Goldner of Goldner-Walsh Landscaping.

FOXCRIFT—Jean Hardy of the Detroit Edison Co. spoke on "Lighting Your Garden" at the March 6 meeting of the Foxcroft branch, WNFCA.

Hostesses were Mrs. Mark Martin, Mrs. James Davis, Mrs. John Bohke and Mrs. F. M. Lawrence. A St. Patrick's Day theme was used for the tea table which was arranged by Mrs. Robert Byrne.

late buffet Saturday night, following the Birmingham badminton tournament at Cranbrook.

Mrs. Tanner also hosted eight guests for wine and wafers preceding a luncheon and card party sponsored by the Cranbrook branch, WNFCA, at Devon Gables Tuesday afternoon.

Guests were Mrs. F. Gordon Davis, president of the Michigan division WNFCA; Mrs. Carl Larson, vice president of the Birmingham branch; Mrs. W. W. Templemeyer, vice president of the Beverly Hills branch and Mrs. Hansel

March 16, 1961 THE BIRMINGHAM (MICH.) ECCENTRIC 3-D

D. Wilson. The latter is the winner of a trip to Europe for her flower-arrangement at the recent Builders' Show in Detroit.

Other guests of Mrs. Tanner were Mrs. Frederick Fiske, Mrs. Worth Kramer and Mrs. Fred Lindblom. Mrs. Tanner's mother, Mrs. Frederick H. Zeigen, currently visiting her daughter, also entertained a group of friends at the pre-luncheon affair.

Have You Met . . .
Chalmers Lake newcomers Mr. and Mrs. Robert Fershaw of Lakewood Road? They formerly lived in Wayne. Fershaw is comptroller for Borman Food Fair. They have five children, Cathleen, 12, Michael, 10, Danny, 4, Bobby, 3 and Leslie, 1 1/2.

General news deadline is 4:30 p.m. each Tuesday.

Let your beauty bloom again with Helena Rubinstein's TREE OF LIFE

The newest idea in skin beauty in decades, Helena Rubinstein's Tree of Life with Placene® offers your skin for the first time, precious oils from nature's storehouse of nutrients for the unborn baby. The smoothness, the dewiness, the young glowing tone of your skin are renewed as never before. For in this remarkable cream are also historic herbs and a potent oil from a rare tree.

Use TREE OF LIFE® daily and see your beauty bloom anew. Your skin feels fresh again, soft, fine . . . it radiates youth!

Tree Of Life Cream at bedtime renews your beauty with intense concentration through eight delicious hours of sleep. Age lines and dryness seem to melt away.

Tree Of Life Emulsion gives an exquisite dewy look under makeup as rare beautifiers provide new beauty all day. For young skin, this instantly absorbed lovely liquid is the perfect overnight care for the sake of present and future beauty.

Ask for Helena Rubinstein's TREE OF LIFE and let your beauty bloom again. Cream and Emulsion each 7.50 and 12.50 plus tax.

MILLS PHARMACY
ALWAYS A PLACE TO PARK
1740 W. Maple at Chesterfield MI 4-5060

We're Celebrating!

WHY?
OUR ANNIVERSARY!

WHEN?
ST. PATRICKS DAY
FRIDAY, MARCH 17th

HOW?
ONE DAY SPECIAL SALE

FAVORS **PRIZES**

WHO?
"the Inspiration Shop"
"Dow Drapery Designs"

WHERE?
138 S. WOODWARD

NO PHONE ORDERS ALL SALES FINAL

Olsen's Market
Special!
LEG-O-PORK (Fresh Ham)

Just like our fine-quality cured ham, without the smoke and salty, soiled and stuffed with herb-seasoned dressings, coffee and molasses. Very nice.

Only 89c lb. . . MI 4-1916

30 Days "We Deliver" Guarantee