

The Birmingham Eccentric

BIRMINGHAM, MICHIGAN

Thursday, June 29, 1961

SECTION D

There are times, we all know, when "silence can speak louder than words." Often, when seeking to express sympathy to another for his sorrows, the right words may fail us; then silence is better understood. Too, often in our daily contacts it "pays off" to maintain periods of silence when another speaks—maybe he deserves one's quiet attention; maybe his words deserve no answer.

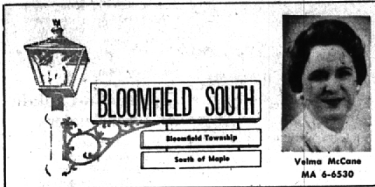

MEADOWLAKE — Mrs. Grover Ramsey, president of Meadowlake branch WNFCA, says the weather necessitated cancellation of the splash party scheduled for Monday at the home of Mrs. Clyde Fulton.

MAPLEBROOK — Mrs. Kenneth H. Busha, president of Maplebrook branch WNFCA, recently announced the chairman who will join with the executive board for the coming year.

They are: civic improvements, Mrs. Carl Neppach; conservation, Mrs. F. W. Whitson; education, Mrs. R. W. Layland; horticulture, Mrs. E. W. Harrison; horticulture therapy, Mrs. G. H. Webb; inter-cooperation, Mrs. J. B. Moore; program, Mrs. R. L. Knudsen; publicity, Mrs. W. I. Pearson; membership, Mrs. Josephine Lane; ways and means, Mrs. C. W. Richards.

BERKSHIRES — An over night stay at Greenfield Village was enjoyed recently by Girl Scout Troop 244.

The girls had dinner at Dearborn Inn, went for a hay ride and then to the village gym for swimming. After a song fest, they slept in the big dormitory and the next day toured the village.

The Scouts included Jane Adams, Betsy Botoford, Sette Jo Davidson, Jeannie Pick, Susan Fisher, Andrea Flajole, Judith Henkle, Barbara Hill, Mary Lozniskar, Claudia Lyman, Amy Sampson, Kathy Se-

Eccentric Closed July 4; Early Deadlines Set

Because of the Fourth of July holiday, all news and advertising copy for the July 6 issue of the Birmingham Eccentric must be in our offices by 4 p.m. Monday, July 3. Our offices, at 1225 E. Bowers, will be closed all day Tuesday, July 4.

Brennis Friess Weds Wayne Reavely Moon

A doubling ceremony at First President Church June 22 united Brennis Rosella Friess and Wayne Reavely Moon.

The bride is the daughter of Mr. and Mrs. Emil Friess, 17501 Dunblaine, Beverly Hills.

The bridegroom is the son of Mr. and Mrs. Paul Moon of Gladwin, Mich.

The Rev. Robert Graham performed the ceremony. Soloist was Mary Louise Smith.



MRS. W. R. MOON

matching mint green headpiece. Her flowers were roses and lillies of the valley.

Roger Moon of Gladwin was best man.

Ushers were David Zeerip of Wayland and Joel Dempki of Pinconning.

THE BRIDE'S mother was gowning in a dusty rose silk organza sheath with crystal embroidery. Her hat was mint green with rose-velvet bows. Her corsage was a green orchid.

The bridegroom's mother was attired in a green linen sheath with floral appliques. She wore a small flowered hat. Her flowers were orchids.

Dinner was held following the ceremony at Devon Gables.

The couple are on a two-month wedding trip to Europe.

On their return they will make their home in Ann Arbor. They are seniors at the University of Michigan.

Annual Pool Party Held at Local Home

FRANKLIN WOODS—The Walter Burton's garden and terrace bulged with 20 swimmers and sun bathers on June 17. Twenty guests were at the annual "opening pool party" at the Burton's home on Pickering Road.

Cocktails started the activities at 1:30 p.m. Swimming and games kept the guests busy all afternoon. After dinner Japanese lanterns made a perfect setting for terrace dancing.

At the Fred Oppman home on Pickering, Oppman hosted the annual party he has every year, for men and their wives with whom he is associated in business, with swimming and dinner.

Guests included Mr. and Mrs. Dale Pence, Mr. and Mrs. Rudy Verba, Mr. and Mrs. Larry Alford and Mr. and Mrs. H. Harold Hershberger. Single fellows who brought guests were Ken Prokes, James Denton and James Hwalowitz.

Demery's



Sports-Wise Boy's Shirts And Shorts
1.99-2.49
Reg. 2.98 assorted short-sleeve woven cotton knit shirts in many colors. 6-20 1.99
Reg. 2.98-3.98 cotton walking shorts in several patterns. 6-20, 2.49

Extra Savings on Handsomely Styled Sport Coats
27.00
Reg. 39.95 coats of 55% dacron* polyester, 45% worsted or 85% wool, 15% linen. Choose from green, grey, brown patterns. 38-46 reg., long.

Men's Cool Stay-Neat Tropical Trousers
8.88
Reg. 12.98 tropicals in summer shades... Ivy League and pleated models. Cool wearing in 55% dacron* polyester, 45% worsted. 30-42 Reg.

Famous-Label Summer Suits For Men
39.88
Reg. 49.00-59.95 men's one, two pant suits in assorted fabrics, colors, 37-46 reg., short, long. Not all models in all sizes.

Shop Our Large Collection Of Apparel At "Dividend" Savings For The Men In Your Family!

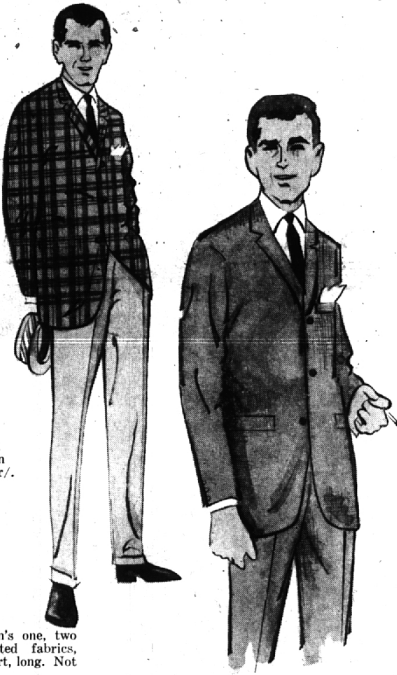

Men's Clothing — First Level

For Personal Shopping Service Phone MI 7-1600

"July Dividends" on Bedding Needs



Irr. Of Heirloom Type Bedspreads
6.99
These luxurious, washable, lint-free bedspreads when perfect sell for 12.98. Available in twin or full size, your choice of antique or snow white. Save now at low dividend prices.
Domestics — Lower Level

First Selection Of Irregulars In Pepperell Sheets

- Reg. 2.98, 72x108" 1.99
- Reg. 3.19, 81x108" 2.99
- Reg. 2.98, Twin fitted 1.99
- Reg. 3.19, Double fitted 2.99
- Reg. 79c, 42x38 1/2" Pillow cases 59c

These white combed percale sheets have over 180 threads to the square inch. The slight imperfections will not mar effect, wear or appearance.

Linens — Lower Level

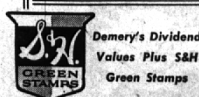

Demery's Dividend Values Plus \$2H Green Stamps

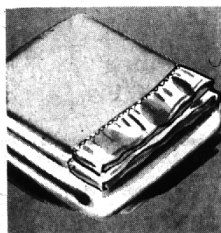

Special Purchase! All Wool Blankets

- Reg. 14.98, 66x90" 9.99
 - Reg. 19.95, 80x90" 12.99
- First quality St. Mary's wool blankets are light weight and warm. The perfect weight for sleeping comfort on cool nights. Available in pink, blue, green, yellow, white.
Domestics — Lower Level

Demery's

Get Your Share Of Our Semi-Annual An Opportunity To SAVE on Summer Fashions



Dresses—Second Level

Once-A-Year Sale On Famous-Label Foundations

- Reg. 2.50 soft cup all cotton broadcloth bras with no curl feature... 32-36A, 32-38B, C 1.99
- Reg. 3.95 Hidden Treasure in nylon lace. White. 32-36A, B 2.99
- Reg. 3.95 Honey Comb bra in cotton with Hidden Treasure cups. 32-36A, B, C 2.99
- Reg. 5.95 Panty Girdle with long leg tiger cub style, thigh control. S-M-L 4.99



Perma-Lift
Reg. 3.00 stitched cup with magic insert 2.49
Reg. 2.50 self fitting bra. White 32-36A, 32-38B, C 1.99
Reg. 5.00 power net junior step in girdle. S-M-L 3.99
Reg. 5.95 Pull-on Panty. S-M-L 4.79
Reg. 8.50 magic open oval step in long leg panty. S-M-L 6.79
Reg. 12.50 long leg panty with magic oval step-in with 2 1/2" rise band. S-M-L 9.99

Foundations — Second Level

Summer Special! Millinery At Dividend Savings
Reg. 7.99 \$2 to \$4

A large collection of hats, little ones, big ones in fancy or simply elegant styles. Select several for now-into-fall, and save!
Millinery — Second Level

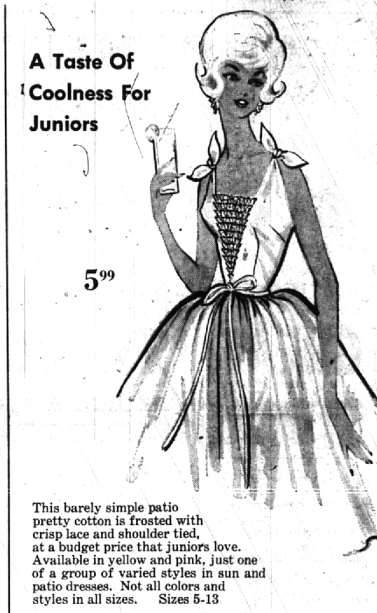

Dresses—Second Level

Summer Slips in No-Care Cool Dacron*

by Youth Form 2.99

Our regular 5.98 beauties in snowy white 100% dacron* polyester, with smoothly fitted bodice, dainty lace trim. Stock up at Dividend Savings, for yourself, for gift-giving!
Sizes 32-40.
Lingerie—First Level
*tm.rac.

Professional Prescription Service to Complement Your Eye Doctor's RX
We have a Large Selection of Frames — from leading Frame Designers
Optical Dept., Lower Level
"Use Your Charge Account!"