"There is no loss but gives a better gain" is a sentence often used in prose or song . . . and what it means to me is: "The word 'loss' describes a material thing, sometimes an incorrect thought, the loss of which seems to produce its better opposite. 'Things' can be replaced; good thoughts can take the place of wrong ones. Thus losing, one may gain."

The Birmingham Eccentric

BIRMINGHAM, MICHIGAN

Thursday, June 29, 1961

SECTION C

Suburban Scene

By Shirley Adams
Society Editor

Leave Home to Find Homes

Newly elected president of the Birmingham Wellesley Club, Mrs. Paul Cargo, and her husband, a Methodist minister at Northville, left for Holland and Germany Friday.

While there, they will arrange home stays for American students under the auspices of the American Council of Churches.

They have the responsibility of fitting the student to the home, and of seeing that the program operates smoothly with the maximum of benefit both to our young men and women and to their foreign hosts and hostesses.

Mrs. Eric T. Goulland, vice president, will steer the club until Mrs. Cargo's return early in September. Mrs. Goulland is also chairman of the acquaintanceship and scholarship committee and in this capacity, she is happy to announce the names of Birmingham area girls who have been accepted by Wellesley College as entering freshmen.

They are Joyce Griffith of Birmingham, from Seaholm High School; Susan Hallas and Martha Hoppin both of Bloomfield Hills, from Bloomfield Hills High School; and Joan McDonald, also of Bloomfield Hills, from Kingswood.

Alumnae Honor Officers

The home of Mrs. Alvin S. McEvoy of Goodhue Road, Bloomfield Hills, was the scene Saturday afternoon of a tea that honored officers of Alpha Phi International Sorority. Members of alumnae chapters from Birmingham, Dearborn, Detroit and Grosse Pointe were guests.

An executive board meeting was held in Ann Arbor at the chapter house, preceding the tea.

Birmingham's Mrs. Thomas Stolberg was in charge of reservations for the event and Mrs. H. G. Machus and Mrs. Robert Pokorny, also of Birmingham, assisted in arrangements. Mrs. Robert F. Whitworth of Detroit, state chairman, planned the afternoon affair.

. . .

EXECUTIVE OFFICERS of other Pan Hellenic organizations in the area also were invited to greet President Mrs. Bennett L. Smith of Fort Worth, Tex.; Mrs. Fred L. Davis, vice president of Detroit; Mrs. Gaillard Tilmont, director of finance, Seattle, Wash. and Mrs. Fred Hatton, director of program, Kansas City, Mo.

Other guests of honor were Mrs. Leroy Shelton, director of alumnae, Glencoe, Ill.; Mrs. Alfred S. Meeg, director of extension, Highland Park, Ill.; Mrs. Arthur Vos, Jr., national Panhellenic delegate, Denver, Colo. and Doris Corbett, executive secretary.

With two active chapters in the state at the University of Michigan and Michigan State University, Alphi Phi will install a new Delta Eta chapter at Adrian college in September and will colonize at Western Michigan University this fall.

Silver Serenade

With a strolling accordionist furnishing soft background music and a buffet table laden with delicious viands, the John Aherns entertained at their Bloomfield Village home with an open house Saturday night.

The occasion celebrated their 25th wedding anniversary.

Among the 125 guests were several members of their wedding party, who came over from the Chicago area where the Aherns also lived until two years ago.

Barbara Colcord Weds W. C. Buell

Faith United Church of Christ in West Oak Lane was the setting Saturday for the wedding of Barbara Carlisle Colcord to William Chapin Buell. The Rev. William R. Shaffer performed the double ring ceremony at 6 o'clock.

The bride is the daughter of Mr. and Mrs. William H. Colcord of Philadelphia, Pa., and Ocean City, N. J. Her husband is the son of Mrs. Herbert Harrison Hills of Birmingham and Mr. Donald Judd Buell of Delray Beach, Fla.

. . .

GIVEN IN marriage by her father, the bride wore a gown of white silk organza designed along princess lines with the empire effect, a sabrina neckline and three quarter length sleeves.

The fitted bodice had an alencon lace front, trimmed with sequins and pearls. The bouffant skirt featured a lace panel in the front and lace motifs around the skirt of matching lace ending in a chapel length train.

Her fingertip length illusion veil was held in place by a crown of pearls and crystals. She carried a bouquet of shattered carnations, orchids and lilies of the valley in the form of a cross.

. . .

MRS. ROY COPE attended her sister as matron of honor. The bridesmaids were Janet Thompson, Sally Taylor, Gail Williams and Claire Schwerman.

They were attired in street length dresses of blue silk organza with two-toned cummerbunds and an oblique bow. Their headpieces were matching bands with circular veils and they carried cascade arrangements of auratum lilies, delphinium and ivy.

. . .

THOMAS Daniels stood as best man and seating the guests were Russell Layland, Charles Reinhart Jr., Robert Reinhart and Thomas Moore.

The mother of the bride chose a delft blue silk organza dress and matching hat. The bridegroom's mother selected a moss green ensemble and both wore cymbidium corsages.

. . .

UPON THEIR return from a wedding trip to the Pocono Mountains and Ocean City, N. J., the couple will reside in Birmingham.

Polynesian Isle Of 'Forestbrook' Scene of Luau

In a final effort to boost Michigan's contribution to the St. Jude Hospital Research project, aiding leukemia stricken American children, the Birmingham unit of ALSAC, headed by Mrs. John Bekolay and her committee, is presenting one of the most colorful luaus this side of the Pacific ocean on the John Bekolay Estate.

. . .

FOR THE occasion, Mr. Bekolay and his sons Dennis and Mark are busy building a grass-roofed Hawaiian style outdoor bar and bandstand. They are installing colored lighting in the base of the tree groupings, the natural waterfall and the rock garden bordering a section of the dance floor.

The Birmingham and Southfield committee this year is headed by Mrs. W. F. Gilmore, co-chairman; the T. Kavanaughs, the William Nerns, the Donald Dittrichs, N. Kalder, the J. Murphys, Larry McAlonans, Thomas Howards and Eleanor Slavik.

Kaufman Family To Visit Parents

After three years Mrs. James Kaufman and her children Kevin and Karen will be returning to Michigan from Walnut Creek, Calif., to spend a month with her parents, the Dale Douglasses of Hillwood Drive, Bloomfield Hills.

The Douglasses' son-in-law Jim will not be coming due to his annual two week stint in the Marine Reserve. He is a captain. Many parties have been planned and one will be a birthday party celebrating Karen's fifth birthday. Mrs. Kaufman and family arrived on Tuesday.

Parents Announce Daughter's Troth

Mr. and Mrs. Howard R. Smith of North Woodward, Birmingham, announce the engagement of their daughter, Toni Ann, to Robert Larry Roth, son of Mr. and Mrs. Ollie F. Roth of Elkhart, Ind., and Hollywood, Fla.

Miss Smith is a graduate of Seaholm High School and her fiance is a graduate of Purdue University. He will be teaching at Concord High School, Concord, Ind., in the fall.

Leadership Training Course Offered Here

The Oakland Branch YWCA is offering a Leadership Training course in Community Recreation for teen-age youngsters who wish to volunteer their services in working with youth groups.

Included in the course will be games, songs, crafts, dramatics, pointers on good leadership, study of children and their interests; together with the importance of being flexible and able to improvise.

This course will be offered twice a week on Monday and Wednesday mornings beginning July 10 for six weeks. Registrations will be taken from 9 a.m. till 5 p.m., Monday through Friday at the Oakland Branch YWCA.

Calling All Alums

The 1951 class of Baldwin High School will have its 10th annual reunion July 8. Event this year will be a dinner dance at Botsford Inn at 7:30 p.m. Committee members are Mrs. Howard Liverance, Mrs. Gordon Shira, Mrs. James Hubbard, Mrs. Richard Deakin and Mrs. Henry Hogan Jr.

Party Passengers

Mr. and Mrs. Robert L. Garrison (left) of Franklin Court, Franklin, greet Mr. and Mrs. Fred J. Hatch of Henhawk Road, Birmingham, Sunday afternoon at a "Welcome Immigrant" party. This was the Garrisons' fifth annual summer party.

Helping to Build Home for Boys

Mrs. George S. Hodges (left) of Lone Pine Road, Bloomfield Hills, confers with Mr. and Mrs. C. Theron VanDusen of Bennington Drive, Bloomfield Hills, on plans for the ground-breaking ceremonies today at the site of the St. Peter's Home for Boys which will be constructed in Dearborn. The VanDusens are trustees of the school.

ECCENTRIC PHOTO

Time Out For Chatter

Chatting at the recent Arts Festival Ball at Bloomfield Hills Country Club are James Schneider and Mrs. Chapin Broderick. Co-chairmen of the dance that was held to benefit the arts program in the community were Mrs. George Russell and Mrs. Robert VanderKloot.

Invitation to Party 'Passport to Fun'

Mr. and Mrs. Robert L. Garrison, 32960 Franklin Court, Franklin, held another one of their unusual summer parties Sunday afternoon.

This one was called "Welcome Immigrants"; and the invitation was a pigskin-covered facsimile pasport. The passport could only be validated by attending the party.

. . .

THE ANNUAL event all started six years ago when Judy (Cavanaugh) Donaldson left Garrison's department to be married. The Garrisons felt it called for a party and members of his department at MacManus, John & Adams were invited to the Garrison home.

The party was voted a huge success and became an annual affair, each with a special theme. First celebrated was Bastille Day, then John Foster Dulles Day, International Communications Day, Hobby for Bikes and this year, Welcome Immigrants.

. . .

EACH OF THE guests had to be "registered" and "approved" when they arrived at the "port of entry". Guests received an immigrant tag after a literacy test and the passports were then approved.

Among those attending, in addition to the members of his staff, were the Ernest Jones of Cranbrook Road, the Charles F. Adams of Dakota Circle, the Darrell C. Roberts of McEwen Drive, Mr. and Mrs. Don Jones, Robert Britton and the Fred J. Hatchs.

Busy Schedule For Zonta Club

Zonta Club of Birmingham-Bloomfield Hills rounded out another year with its dinner business meeting at the Birmingham Community House. New members were introduced and plans announced for summer get-togethers with the first scheduled at Effie Schaffer's "Lindenau" at Commerce Lake June 27.

. . .

CLUB Parliamentarian Hazel Welsh and daughter, Betty Clevers, will open their home at Pine Lake Aug. 15 for a fun day for members and guests and Virginia Warren will welcome the group at her home at Green Lake in July.

The Zonta Club, affiliated with Zonta International, is a classified Service Club of business, executive and professional women dedicated to participation in community activities and sponsors nursing and Amelia Earhart Aviatrix scholarship among its many projects.

Couple Repeats Vows in Ohio

St. Paul's Methodist Church in Tiffin, Ohio, was the scene June 10 for the marriage of Judith Ditslear to Richard R. Pratt. The Rev. Glenn Lackey performed the 10:30 o'clock ceremony.

Parents of the young couple are Mr. and Mrs. George Wertz of Tiffin and Mr. and Mrs. Homer C. Pratt of Beverly Hills.

Mrs. Dallas Margrof, sister of the bride, was honor attendant and Ronald Boldman stood as best man.

Pine Lake Garden Club Ends Season

The summer closing meeting of Pine Lake Garden Club was held Saturday at the home of Mrs. Harold Schneider of Pine Ridge Road. New officers of the club are Mrs. Clarence Sisk, president; Mrs. Carl Giese, vice president; Mrs. Edna Keller, treasurer; Mrs. Harold Schneider, recording secretary; Mrs. Frank Grosse, corresponding secretary.

Other committee members are Mrs. James Jones, Mrs. Richard Fintze and Mrs. Harry Chassie, Mrs. Kenneth Snoblin, Mrs. Robert Donaldson and Mrs. Russell Kock.

Barbara McGinnis Feted at Luncheon

Bride-elect Barbara McGinnis, daughter of Mr. and Mrs. John J. McGinnis of Lakeview Drive, Birmingham, was entertained at a luncheon and surprise shower at Orchard Lake Country Club Saturday by Mrs. Maurice Wyss and her daughter Caroline.

The prospective bridegroom's mother, Mrs. Harry S. Benedict, came from Grand Rapids for the day. Barbara and Bob will be married July 22 and will make their home in Sacramento, Calif.

MRS. J. P. McCLUSKEY III

Couple Married At Christ Church

Jean Eddy Duncan, daughter of Mr. and Mrs. James E. Duncan of Ridgedale, Birmingham, became the bride Saturday morning of Joseph Pryor McCluskey III, son of the Rev. and Mrs. Joseph Pryor McCluskey, Jr., of Leland, Miss.

The Rev. Lester Dobyns officiated at the ceremony which took place at Christ Church Cranbrook.

The bride wore a white peau de soie gown with a chantilly lace bodice and long sleeves. Her headpiece was a chantilly lace crown to which a veil was attached.

. . .

THE MAID OF HONOR, Elizabeth S. Duncan, sister of the bride, and the bridesmaids wore white, full-skirted organza dresses with delphinium blue cummerbunds and delphinium blue headbands. They carried nosegays of delphinium and stock, shaded from light to deep blue.

Bridesmaids were Mrs. Richard B. Nelson of Newark, Del., sister of the bride, and the groom's sister, Mrs. William B. McRee of Jackson, Miss.

The Rev Joesph Pryor McCluskey, Jr., father of the groom, served as best man. Ushers were John S. Duncan, brother of the bride, James Garland of Deerfield, Ill. and Clement Pieren of Pittsburgh, Pa.

Tuttle-Hart Nuptials At St. James Church

Saida Suzanne Tuttle and John Truman Hart repeated their marriage vows Saturday at St. James Episcopal Church, Birmingham. The Rev. John O. Hart officiated.

The bride is the daughter of Mr. and Mrs. James S. Tuttle, 1241 Club Drive, Bloomfield Hills. The bridegroom is the son of S. Truman Hart, 232 Guilford Road, Bloomfield Hills, and the late Mrs. Hart.

. . .

THE BRIDE APPROACHED the altar in a gown of pure silk organza. The basque bodice featured a rolled cowl neckline and the bouffant skirt fell into a full chapel train.

An imported crown of aurora crystals held her veil of silk illusion. She carried a large cabbage rose.

. . .

ATTENDING THE bride, was her sister, Mrs. C. J. Cleveland and Mrs. B. J. Tuttle, Deborah Hart and Mrs. W. E. Tuttle

They were gowned in Bianchi creations of apricot silk organza. Accenting cumberbunds were of maize, apricot and wood green satin. Their colonial bouquets were of apricot, yellow and white carnations.

Lt. E. P. Daggett III of Grand Rapids, Lt. John Hogshead of Birmingham, Robert McNutt of Birmingham and James Tuttle Jr.,

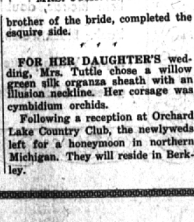

MRS. JOHN T. HART

brother of the bride, completed the esquire side.

. . .

FOR HER DAUGHTER'S wedding, Mrs. Tuttle chose a willow green silk organza sheath with an illusion neckline. Her corsage was cymbidium orchids.

Following a reception at Orchard Lake Country Club, the newlyweds left for a honeymoon in northern Michigan. They will reside in Berkley.

B'field Hills Residents Wed at Holy Name

A Papal blessing was bestowed upon Mary Eleanor Power and Peter Joseph Monaghan III, during a nuptial ceremony at Holy Name Church Saturday. The uncle of the bride, The Rev. John J. Power of Springfield, Mass., officiated.

The bride is the daughter of Mr. and Mrs. Aloysius F. Power of Dunston Road, Bloomfield Hills. The bridegroom's parents are Mr. and Mrs. Peter J. Monaghan, Jr. of Lone Pine Road, Bloomfield Hills.

An ivory gros de londres gown with a scoop neckline and yoke of Brussels lace with short sleeves was chosen by the bride. Her chapel veil was of Brussels rosepoint lace and she carried a bouquet of white rosebuds with stephanotis and ivy.

. . .

THE MATRON OF HONOR, Mrs. Thomas W. Curran of Oak Park, wore a candlelight gros de londres gown with scoop neckline and short sleeves. The crushed cummerbund of pale pink satin was entwined with the same material as her gown. She wore a headpiece of pale pink rosebuds and carried pink sweetheart roses.

The gowns of the bridesmaids matched that of the honor attendant. Bridesmaids were Anne Monaghan, sister of the groom, of Bloomfield Hills; Mrs. Melbourne King of Detroit and Phyllis Tosi of Belmont, Mass.

James Hammond of Bloomfield Hills was best man. Ushers were Michael Monaghan of Topeka, Kan., brother of the groom; John

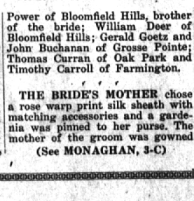

MRS. P. J. MONAGHAN III

Power of Bloomfield Hills, brother of the bride; William Deer of Bloomfield Hills; Gerald Goetz and John Buchanan of Grosse Pointe; Thomas Curran of Oak Park and Timothy Carroll of Farmington.

. . .

THE BRIDE'S MOTHER chose a rose warp print silk sheath with matching accessories and a gardenia was pinned to her purse. The mother of the groom was gowned

(See MONAGHAN, 3-C)

Bridegroom's Father Performs Ceremony

Ann Charlotte Cronander and T. Douglas Wuggazer exchanged vows on Saturday at a candlelight service performed by the bridegroom's father at the Lutheran Church of the Redeemer, with a reception following at the Birmingham Country Club.

Parents of the couple are Mr. and Mrs. J. Edwin Cronander of Birmingham, and The Rev. and Mrs. Theodore Wuggazer, also of Birmingham.

The bride was gowned in bouquet taffeta fashioned in princess style, with seed pearls accenting the scooped neckline, three-quarter-length sleeves and obi sash. Her shoulder length veil of silk illusion was held in place by a Swedish pearl crown and she carried white roses.

. . .

THE MAID-OF-HONOR, Sally Phinney of Monroe, and her bridesmaids, Sally Wells of Birmingham and Barbara Mills of Grosse Pointe are sorority sisters of the bride. Lynn Colby of Grosse Pointe, a cousin of the bride and Gail Nesbitt of Cuyahoga Falls, Ohio, also served as bridesmaids.

All wore identical white silk organza frocks with bell-shaped skirts trimmed in pink floral embroidery, laced with pink satin ribbon. Their headpieces were Dior bows of pink silk organza and they carried nosegays of pink sweetheart roses.

The Rev. Duane Wuggazer of Stockton, Calif., was his brother's best man. Seating the guests were Jon and Bruce Cronander, brothers of the bride, Greg Hunt of Kalamazoo, Robert Kircheis and Ronald Beyer of Birmingham and Dale

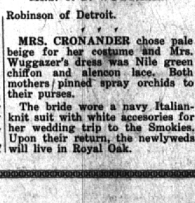

MRS. T. D. WUGGAZER

Robinson of Detroit.

. . .

MRS. CRONANDER chose pale beige for her costume and Mrs. Wuggazer's dress was Nile green chiffon and alencon lace. Both mothers pinned spray orchids to their purses.

The bride wore a navy Italian-knit suit with white accesories for her wedding trip to the Smokies. Upon their return, the newlyweds will live in Royal Oak.