Call Us for Pool Cleaning, Painting and Chemical Deliveries.
STEELCRETE GR 4-3601

Attends Conference

Richard G. Worth, 16026 Buckingham, Beverly Hills, is attending a national sales conference of Mutual Of New York's agency managers and leading field underwriters in New York City.

WATCH REPAIR
Certified—Guaranteed
The Time Shop
SEAN C. MONK
Certified Master Watchmaker H.I.A.
MI 6-7377
151 South Bates, Birmingham
(Behind Grinnell's—Opposite Post Office)
CERTIFIED MASTER WATCHMAKER

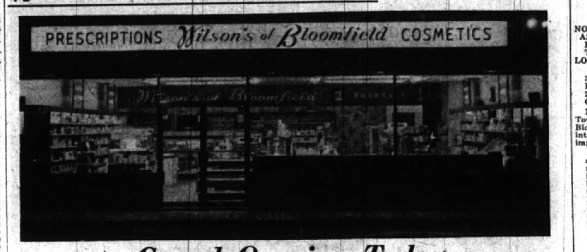

Grand Opening Today

Wilson's of Bloomfield, 71 W. Long Lake, Bloomfield Hills, today becomes the newest addition to the Bloomfield Center shopping district. Manager of the store is John Gregersen, formerly pharmacist at main store Wilson Drug Co., 101 N. Woodward, Birmingham. Richard J. Wilson is company president.

Face and Feature Corrections
Face Peeling
Carolyn Nilson,
Stockholm graduate
Her corrective Cosmetics are World Famous and endorsed by Hollywood Stars.
772 E. Maple MI 6-7373

Russell Selected Fund Co-Chairman

George Russell, 283 Lone Pine, Bloomfield Hills, executive vice president of General Motors, has been selected co-chairman of the Metropolitan Detroit Building Fund.

The Fund seeks $14,864,000 during 1961-1965 from corporations and foundations to expand overtaxed hospitals and medical facilities, with emphasis in those areas of growing population. Certain non-medical agencies with particularly pressing needs also will benefit from the campaign.

In accepting the appointment, Russell noted that the last major effort to improve Metropolitan Detroit hospital facilities was the United Hospital Campaign of 1949. The 1955 campaign, Russell indicated, covered 83 projects for 43 agencies and although some funds were allocated to the medical-care field, no "acute care" beds were added.

"THE RAPID GROWTH and redistribution of population during the last decade has made it extremely difficult, and in many cases impossible, for local health facilities to keep pace with increased needs and demands," Russell said.

Initially, a number of corporations and foundations are being solicited for pledges. The major solicitation program to other organizations will begin on June 1, following an information luncheon.

"Company Keeping" doesn't always lead to a happy future . . .

Sometimes investors have a tendency to keep on "going steady" with certain securities, merely because they have held them a long time. This "Company Keeping" may or may not be wise, depending upon the type of stock and how it fits into the investor's picture. There are instances when it may be better to forsake an old love for a new one.

One of the services our clients appreciate most is our analysis of portfolios in terms of individual requirements. In some cases we may recommend that stocks continue to be held indefinitely. In others we may suggest that certain holdings be replaced with securities that seem more desirable for providing either the future security or present income that is needed.

If you have been "Company Keeping" for a long time, why not stop in at either of our offices and let us review your portfolio. Naturally, there is never an obligation.

MB MANLEY, BENNETT & CO.
MEMBERS NEW YORK STOCK EXCHANGE
Buhl Building, Detroit 26 — WOodward 5-1122 — Enterprise 6309 (Dial "0")
Bloomfield Hills, Mich. — JOrdan 6-4650 — Midwest 7-0900
Listen to WCAR—6:10 P.M.—Monday through Friday—
For the latest Market News—1130 on your dial

Olympia
✓ easy operation
✓ finest features
✓ 88 character keyboard
✓ convenient half-spacing
✓ handsome color options
✓ spring-cushioned keys
✓ distinctive type faces
✓ trouble-free performance
✓ LOW DOWN PAYMENT—EASY TERMS
ADDING MACHINES
RENTALS — SALES — SERVICE
ROYAL - OLYMPIA - SMITH-CORONA - REMINGTON
Birmingham Printing & Office Equipment Co.
369 E. Maple — Midwest 4-4751 — Birmingham

AT
NATIONAL BANK OF DETROIT
ALL SAVINGS ACCOUNTS
EARN
3%
FROM JUNE 1, 1961
MEMBER FEDERAL DEPOSIT INSURANCE CORPORATION

LEGAL NOTICES

NOTICE OF HEARING ON SPECIAL ASSESSMENT IMPROVEMENTS BY BLOOMFIELD TOWNSHIP BOARD TO THE OWNERS OF THE FOLLOWING LISTED PROPERTY:

Lots 20 through 27 inclusive, Lot 31, Lots 36 through 41 inclusive, of Peabody Orchards Subdivision, Section 28, Bloomfield Township, Oakland County, Michigan.

PLEASE TAKE NOTICE that the Township Board of the Township of Bloomfield has tentatively declared its intention to make the following described improvements:

Construction of sanitary sewer and appurtenances, as follows: Approximately 880 feet of 8" sanitary sewer, including manholes and house leads, beginning at an existing manhole at the intersection of Quarton Road and Peabody Drive; thence Ely in Peabody Drive to a point approximately 88 feet east of the SW corner of Lot 31; also, approximately 450 feet of 8" sanitary sewer in Roundhill Drive, beginning at Peabody Drive and continuing NEly in Roundhill Drive to a point approximately one foot NE of the SW corner of Lot 20, Peabody Orchards Subdivision, Section 28, Bloomfield Township,

and has tentatively designated the special assessment district against which the cost of said improvements is to be assessed as consisting of all the lots and parcels of lands set forth above.

Preliminary plans and estimates have been prepared and are on file with the Township Clerk for public examination. The estimate of cost as prepared shows the cost of said project to be $18,980.00.

TAKE FURTHER NOTICE that the Township Board will meet on June 15, 1961, at 8:00 o'clock p.m., at the Bloomfield Township Hall, 4200 Telegraph Road, in the Township of Bloomfield for the purpose of hearing any objections to the petition, to the improvements and to the special assessment district therefor.

DELORIS V. LITTLE,
Township Clerk
13-14

Miller, Canfield, Paddock & Stone, Attorneys at Law, 318 Wabeek Building, Birmingham, Michigan
77,731

STATE OF MICHIGAN — The Probate Court for the County of Oakland.

At a session of said Court, held at the Probate Office in the City of Pontiac, in said County, on the 23rd day of May, A. D. 1961.

Present, Honorable Arthur E. Moore, Judge of Probate.

In the Matter of the Estate of ROBERT S. PLEXICO, Deceased.

Marian J. Plexico having filed a petition praying that an instrument filed in said Court be admitted to Probate as the last will and testament of said deceased, and that administration of said estate be granted to Marian J. Plexico and The Detroit Bank and Trust Company, the executors named in said Will, or to some other suitable person, and for determination of the legal heirs of said deceased:

It is Ordered, That the 26th day of June, A. D. 1961, at 9 o'clock, in the forenoon, at said Probate Office, is hereby appointed for hearing said petition.

It is Further Ordered, That public notice thereof be given by publication of a copy hereof, once each week, for three successive weeks, previous to said day of hearing, in the Birmingham Eccentric, a newspaper printed and circulated in said County, and that proponent cause a copy of this notice to be served personally or by registered mail, return receipt demanded, to each of the known heirs at law, legatees and devisees at their last known place of address at least ten days prior to said day of hearing.

ARTHUR E. MOORE,
Judge of Probate.
(13-14-15)

Miller, Canfield, Paddock & Stone, Attorneys at Law, 318 Wabeek Building, Birmingham, Michigan
77,579

STATE OF MICHIGAN — The Probate Court for the County of Oakland.

In the Matter of the Estate of WILLIAM A. STEWART, Deceased.

At a session of said court, held at the Probate Court in the City of Pontiac, in said County, on the 23rd day of May, A. D. 1961.

Present: Honorable Arthur E. Moore, Judge of Probate.

Order appointing time for hearing claims.

Notice is hereby given and it is hereby ordered that the time and place for hearing on claims against the above estate shall be the 7th day of August, 1961, at nine o'clock in the forenoon at the Probate Court in the Court House at the City of Pontiac, Michigan.

All creditors or claimants against the above estate are further notified and ordered to prove their claims at said hearing and prior to said hearing to file written claim therefor, with this Court and with the fiduciary of this estate, under oath, containing sufficient detail reasonably to inform the fiduciary of the nature and amount of the claim.

It is further Ordered that notice be given to all interested parties as shown by the records in this cause by delivering a copy of this order to each of them personally, or by mailing such copy to each of them by registered mail with return receipt demanded addressed to their respective last known addresses as shown by the files and records in this cause.

And it is further Ordered that public notice thereof be given by publication of a copy of this order once each week for three successive weeks previous to said day of hearing in the Birmingham Eccentric, a newspaper printed and circulated in said county.

ARTHUR E. MOORE,
Judge of Probate.
(13-14-15)

Kramer, Morris, Stark, Rowland & Regan, Attorneys at Law, 2255 Penobscot Building, Detroit 26, Michigan
74,846

STATE OF MICHIGAN—In the Probate Court for the County of Oakland.

In the Matter of the Estate of MARCELLA LAMBERT, Deceased.

At a session of said Court, held at the Court House in the City of Pontiac, in said County, on the 24th day of May, A. D. 1961.

Present, Hon. Arthur E. Moore, Judge of Probate.

William J. Lambert, Special Administrator and William J. Lambert and James W. Rowland, executors of said estate having filed in said Court his first and final account as Special Administrator and their first and final account as Executors, and petition praying for the examination and allowance thereof, for the determination of the legal heirs of said deceased, assignment of the residue of said estate, appointment of the trustees of said estate and for the discharge of said Special Administrator and executors:

It is Ordered, that the 20th day of June, A. D. 1961, at ten o'clock in the forenoon, at said Probate Court in the Court House in the City of Pontiac, Michigan, be and is hereby appointed as the time and place for hearing said petition:

It is further Ordered that notice be given to all interested parties as shown by the records in this cause by delivering a copy of this order to each of them personally, or by mailing such copy to each of them by registered mail with return receipt demanded addressed to their respective last known addresses as shown by the files and records in this cause.

And it is further Ordered that public notice thereof be given by publication of a copy of this order once each week for three successive weeks previous to said day of hearing in the Birmingham Eccentric, a newspaper printed and circulated in said county.

ARTHUR E. MOORE,
Judge of Probate.
13-14-15

Colombo, Colombo, Colombo & Vermeulen, Attys., 2850 Buhl Bldg., Detroit 26, Michigan
74,613

STATE OF MICHIGAN—In the Probate Court for the County of Oakland.

In the Matter of the Estate of DONALD F. STROHSCHEIN, also known as DONALD F. STROHSCHEIN, Deceased.

At a session of said Court, held at the Court House in the City of Pontiac, in said County, on the 11th day of May, A. D. 1961.

Present, Hon. Arthur E. Moore, Judge of Probate.

Ruth E. Strohschein and Frederick Colombo, Executors of said estate having filed in said Court their first and final account, and petition praying for the examination and allowance thereof, for the determination of the legal heirs of said deceased, assignment of the residue of said estate and for the discharge of said Executors:

It is Ordered, that the 12th day of June, A. D. 1961, at ten o'clock in the forenoon, at said Probate Court in the Court House in the City of Pontiac, Michigan, be and is hereby appointed as the time and place for hearing said petition:

It is Further Ordered that notice be given to all interested parties as shown by the records in this cause by delivering a copy of this order to each of them personally, or by mailing such copy to each of them by registered mail with return receipt demanded addressed to their respective last known addresses as shown by the files and records in this cause.

And it is further Ordered that public notice thereof be given by publication of a copy of this order once each week for three successive weeks previous to said day of hearing in the Birmingham Eccentric, a newspaper printed and circulated in said county.

ARTHUR E. MOORE,
Judge of Probate.
11, 12, 13

Bizer & Sommers, Attorneys at Law, 1101 First National Building, Detroit 26, Michigan
77,413

STATE OF MICHIGAN — The Probate Court for the County of Oakland.

In the Matter of the Estate of ALEX BELKIN, Deceased.

At a session of said court, held at the Probate Court in the City of Pontiac, in said County, on the 11th day of May, A. D. 1961.

Present: Honorable Arthur E. Moore, Judge of Probate.

Order appointing time for hearing claims.

Notice is hereby given and it is hereby ordered that the time and place for hearing on claims against the above estate shall be the 24th day of July, 1961, at nine o'clock in the forenoon at the Probate Court in the Court House at the City of Pontiac, Michigan:

All creditors or claimants against the above estate are further notified and ordered to prove their claims at said hearing and prior to said hearing to file written claim therefor, with this Court and with the fiduciary of this estate, under oath, containing sufficient detail reasonably to inform the fiduciary of the nature and amount of the claim.

It is further Ordered that notice be given to all interested parties as shown by the records in this cause by delivering a copy of this order to each of them personally, or by mailing such copy to each of them by registered mail with return receipt demanded addressed to their respective last known addresses as shown by the files and records in this cause.

And it is further Ordered that public notice thereof be given by publication of a copy of this order once each week for three successive weeks previous to said day of hearing in the Birmingham Eccentric, a newspaper printed and circulated in said county.

ARTHUR E. MOORE,
Judge of Probate.
11, 12, 13

Howlett, Hartman and Beier, Attorneys, 1001 Pontiac State Bank Bldg., Pontiac, Michigan
77,839

STATE OF MICHIGAN — The Probate Court for the County of Oakland.

In the Matter of the Estate of ESTHER ELBY, Deceased.

At a session of said court, held at the Probate Court in the City of Pontiac, in said County, on the 9th day of May, A. D. 1961.

Present: Honorable Arthur E. Moore, Judge of Probate.

Order appointing time for hearing claims.

Notice is hereby given and it is hereby ordered that the time and place for hearing on claims against the above estate shall be the 24th day of July, 1961, at nine o'clock in the forenoon at the Probate Court in the Court House at the City of Pontiac, Michigan:

All creditors or claimants against the above estate are further notified and ordered to prove their claims at said hearing and prior to said hearing to file written claim therefor, with this Court and with the fiduciary of this estate, under oath, containing sufficient detail reasonably to inform the fiduciary of the nature and amount of the claim.

It is further Ordered that notice be given to all interested parties as shown by the records in this cause by delivering a copy of this order to each of them personally, or by mailing such copy to each of them by registered mail with return receipt demanded addressed to their respective last known addresses as shown by the files and records in this cause.

And it is further Ordered that public notice thereof be given by publication of a copy of this order once each week for three successive weeks previous to said day of hearing in the Birmingham Eccentric, a newspaper printed and circulated in said county.

ARTHUR E. MOORE,
Judge of Probate.
11, 12, 13

Kramer, Morris, Stark, Rowland & Regan, Attorneys at Law, 2255 Penobscot Building, Detroit 26, Michigan
77,440

STATE OF MICHIGAN — The Probate Court for the County of Oakland.

In the Matter of the Estate of FRED W. JOHNSON, also known as FREDERICK W. JOHNSON, FRED WILLIAM JOHNSON and F. W. JOHNSON, Deceased.

At a session of said court, held at the Probate Court in the City of Pontiac, in said County, on the 17th day of May, A. D. 1961.

Present: Honorable Arthur E. Moore, Judge of Probate.

Order appointing time for hearing claims.

Notice is hereby given and it is hereby ordered that the time and place for hearing on claims against the above estate shall be the 31st day of July 1961, at nine o'clock in the forenoon at the Probate Court in the Court House at the City of Pontiac, Michigan:

All creditors or claimants against the above estate are further notified and ordered to prove their claims at said hearing and prior to said hearing to file written claim therefor, with this Court and with the fiduciary of this estate, under oath, containing sufficient detail reasonably to inform the fiduciary of the nature and amount of the claim.

It is further Ordered that notice be given to all interested parties as shown by the records in this cause by delivering a copy of this order to each of them personally, or by mailing such copy to each of them by registered mail with return receipt demanded addressed to their respective last known addresses as shown by the files and records in this cause.

And it is further Ordered that public notice thereof be given by publication of a copy of this order once each week for three successive weeks previous to said day of hearing in the Birmingham Eccentric, a newspaper printed and circulated in said county.

ARTHUR E. MOORE,
Judge of Probate.
12-13-14

Norman Sommers, Atty., 1101 First National Bldg., Detroit 26, Michigan
75,219

STATE OF MICHIGAN—In the Probate Court for the County of Oakland.

In the Matter of the Estate of SYLVIA GOURWITZ, Deceased.

At a session of said Court, held at the Court House in the City of Pontiac, in said County, on the 18th day of May, A. D. 1961.

Present, Hon. Arthur E. Moore, Judge of Probate.

Bernard Gourwitz and Shirley Levitt, Executors of said estate having filed in said Court their first account, and petition praying for the examination and allowance thereof, and for the allowance of fees:

It is Ordered, that the 19th day of June, A. D. 1961, at ten o'clock in the forenoon, at said Probate Court in the Court House in the City of Pontiac, Michigan, be and is hereby appointed as the time and place for hearing said petition:

It is further Ordered that notice be given to all interested parties as shown by the records in this cause by delivering a copy of this order to each of them personally, or by mailing such copy to each of them by registered mail with return receipt demanded addressed to their respective last known addresses as shown by the files and records in this cause.

And it is further Ordered that public notice thereof be given by publication of a copy of this order once each week for three successive weeks previous to said day of hearing in the Birmingham Eccentric, a newspaper printed and circulated in said county.

ARTHUR E. MOORE,
Judge of Probate.
12-13-14

Oliver H. Kirk, Attorney, Wabeek Building, Birmingham, Michigan
77,636

STATE OF MICHIGAN — The Probate Court for the County of Oakland.

At a session of said Court, held at the Probate Office in the City of Pontiac, in said County, on the 8th day of May, A. D. 1961.

Present, Honorable Arthur E. Moore, Judge of Probate.

In the Matter of the Estate of CLINTON T. LEACOCK, Deceased.

Elsie Leacock having filed a petition praying that an instrument filed in said Court be admitted to Probate as the last will and testament of said deceased, and that administration of said estate be granted to Elsie Leacock, the executrix named in the Will or to some other suitable person, and for determination of the legal heirs of said deceased:

It is Ordered, That the 8th day of June, A. D. 1961, at 9 o'clock, in the forenoon, at said Probate Office, is hereby appointed for hearing said petition.

It is Further Ordered, That public notice thereof be given by publication of a copy hereof, once each week, for three successive weeks, previous to said day of hearing, in the Birmingham Eccentric, a newspaper printed and circulated in said County, and that proponent cause a copy of this notice to be served personally or by registered mail, return receipt demanded, to each of the known heirs at law, legatees and devisees at their last known place of address at least ten days prior to said day of hearing.

ARTHUR E. MOORE,
Judge of Probate.
11, 12, 13

Howlett, Hartman and Beier, Attys., 1001 Pontiac State Bank Bldg., Pontiac, Michigan
75,869

STATE OF MICHIGAN—In the Probate Court for the County of Oakland.

In the Matter of the Estate of ROSS STEVENSON CAMPBELL, Deceased.

At a session of said Court, held at the Court House in the City of Pontiac, in said County, on the 17th day of May, A. D. 1961.

Present, Hon. Arthur E. Moore, Judge of Probate.

Elizabeth A. Campbell, Executrix of said estate having filed in said Court her final account, and petition praying for the examination and allowance thereof, for the determination of the legal heirs of said deceased, assignment of the residue of said estate and for the discharge of said Executrix:

It is Ordered, that the 13th day of June, A. D. 1961, at nine o'clock in the forenoon, at said Probate Court in the Court House in the City of Pontiac, Michigan, be and is hereby appointed as the time and place for hearing said petition:

It is further Ordered that notice be given to all interested parties as shown by the records in this cause by delivering a copy of this order to each of them personally, or by mailing such copy to each of them by registered mail with return receipt demanded addressed to their respective last known addresses as shown by the files and records in this cause.

And it is further Ordered that public notice thereof be given by publication of a copy of this order once each week for three successive weeks previous to said day of hearing in the Birmingham Eccentric, a newspaper printed and circulated in said county.

ARTHUR E. MOORE,
Judge of Probate.
12-13-14

Cassidy and Loud, Attorneys, 1506 Dime Building, Detroit 26, Michigan
75,212

STATE OF MICHIGAN—In the Probate Court for the County of Oakland.

In the Matter of the Estate of SAMUEL W. CORNELL, Deceased.

At a session of said Court, held at the Court House in the City of Pontiac, in said County, on the 18th day of May, A. D. 1961.

Present, Arthur E. Moore, Judge of Probate.

Samuel E. Cornell, executor of said estate having filed in said Court his Annual Account; and petition praying for the examination and allowance thereof; and for allowance of fees;

It is Ordered, that the 19th day of June, A. D. 1961, at 10 o'clock in the forenoon, at said Probate Court in the Court House in the City of Pontiac, Michigan, be and is hereby appointed as the time and place for hearing said petition:

It is further Ordered that notice be given to all interested parties as shown by the records in this cause by delivering a copy of this order to each of them personally, or by mailing such copy to each of them by registered mail with return receipt demanded addressed to their respective last known addresses as shown by the files and records in this cause.

And it is further Ordered that public notice thereof be given by publication of a copy of this order once each week for three successive weeks previous to said day of hearing in the Birmingham Eccentric, a newspaper printed and circulated in said county.

ARTHUR E. MOORE,
Judge of Probate.
12-13-14

Norman Sommers, Atty., 1101 First National Bldg., Detroit 26, Michigan
75,144

STATE OF MICHIGAN—In the Probate Court for the County of Oakland.

In the Matter of the Estate of MORRIS GOURWITZ, Deceased.

At a session of said Court, held at the Court House in the City of Pontiac, in said County, on the 17th day of May, A. D. 1961.

Present, Hon. Arthur E. Moore, Judge of Probate.

Bernard Gourwitz and Shirley Levitt, executors of said estate having filed in said Court their first account, and petition praying for the examination and allowance thereof, and for the allowance of fees:

It is Ordered, that the 19th day of June, A. D. 1961, at ten o'clock in the forenoon, at said Probate Court in the Court House in the City of Pontiac, Michigan, be and is hereby appointed as the time and place for hearing said petition:

It is further Ordered that notice be given to all interested parties as shown by the records in this cause by delivering a copy of this order to each of them personally, or by mailing such copy to each of them by registered mail with return receipt demanded addressed to their respective last known addresses as shown by the files and records in this cause.

And it is further Ordered that public notice thereof be given by publication of a copy of this order once each week for three successive weeks previous to said day of hearing in the Birmingham Eccentric, a newspaper printed and circulated in said county.

ARTHUR E. MOORE,
Judge of Probate.
12-13-14

ADVERTISEMENT FOR BIDS

The Board of Education of School District of the City of Birmingham, Michigan, will receive sealed bids for the construction and completion of Heating Revisions to Pembroke School, Eton and Wilberforce Roads, Troy, Michigan, until 2:00 P.M. E.S.T., Friday, June 2, 1961, at the office of the Architect, Linn Smith Associates, Inc., 894 South Adams Road, Birmingham, Michigan, at which time and place all bids will be publicly opened and read aloud.

Proposals will be received as follows:

BASE BID A—MECHANICAL WORK

Including work of all trades.

Proposals must be on forms furnished by the architect and be accompanied by a bid bond or certified check in the amount of five percent (5%) of the proposal submitted.

Plans and specifications may be obtained on and after Friday, May 19, 1961, at the office of the Architect, Linn Smith Associates, Inc., 894 South Adams Road, Birmingham, Michigan.

A check in the amount of $10.00 must be submitted as a deposit for each set of plans and specifications, same to be refunded upon return of plans and specifications in good condition within ten (10) days of the opening of bids.

Accepted bidders will be required to furnish satisfactory Performance Bond and Labor and Material Bond, each in the amount of 100% of the contract, the total cost of which will be paid by the accepted bidder.

All proposals submitted shall remain firm for a period of thirty (30) days after official opening of bids.

The Board of Education reserves the right to reject any or all bids in whole or in part, and to waive any informalities therein.

BOARD OF EDUCATION
School District of the City of Birmingham
Birmingham, Michigan
RICHARD P. BARNARD,
Secretary
12 & 13