

B'ham House Motel Sued for \$125,000

Asher N. Titchin, 5901 St. James, Bloomfield Township, owner of the Birmingham House Motel, is being sued for \$125,000 for having too clean a motel.

"It was so clean I didn't know it was there," said Eldar.

AS A RESULT of his injuries, Eldar said he has permanent scars, a clicking knee joint and spasms of pain. He is asking \$100,000.

Eldar's wife, Maria, is asking an additional \$25,000 for loss of her husband's companionship during his recovery.

The New York City couple filed the suit in Federal Court.

Titchin said he received the court summons a couple weeks ago.



A Gracious Modern Family Home

There is comfortable gracious family living built in every room of this handsome modern Colonial home. Rooms are all generously dimensioned and well arranged. The living room is large with a beautiful marble fireplace. And there is a pleasing dining ell. Three airy bedrooms and a ceramic tile bath plus a half bath serve.

Guests and family nicely. For summer living there is a screened porch and also a patio. A full basement. And a 2 1/2 car garage and completely fenced garden. Yet the price is very reasonable—only \$27,900.

Walsh, James & Wasey Co.

Realtors Since 1918
42 Years of Continuous Service in Birmingham
431 S. Woodward Ave. Birmingham
Midwest 4-6500
Detroit, JO 4-6033

Foxcroft - Quality Living



Your Family will enjoy the many extra "convenience" features in this Custom home. Built-in appliances in Charming kitchen—Big Screened Porch, and 3 airy bedrooms with many extra closets and built-in dressers. Convenient extra tiled lavatory. 120 ft. well landscaped site, and cheerful front to rear living room with interesting fireplace wall. A home you must see inside TODAY. \$28,900.

CHAMBERLAIN REAL ESTATE COMPANY

975 S. Hunter Blvd. Birmingham, Michigan MI 6-6000 JO 4-6000

Franklin Village Farms

13 MILE RD.—EAST OF FRANKLIN RD.
CHOICE HOMES & HOMESITES
OPEN DAILY 1-6

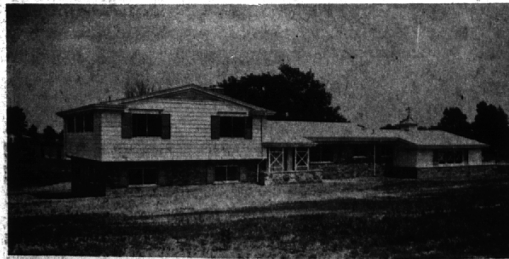

Luxurious Tri-Level on a spring fed pond, with a sweeping view of fine surrounding properties. This well planned home has 4 cheery bedrooms, a Den (or 5th bedroom), 2 full & 2 half baths. There is a spacious oak paneled family room, dining room, and completely equipped Frigidaire kitchen with instant boiling water at tap at all times. The extras included are far too numerous to describe. Stop out and see this charming home and compare the value or CALL TODAY for complete information.

WALSH REAL ESTATE CO.

361 SO. WOODWARD MIDWEST 6-1800

And Bligham Farms.
Wood Creek Farms
Nine Hurd
MA 6-3224

Leaders Needed Pronto For Roundup in Franklin

FRANKLIN—HELP WANTED if there is to be another annual Barbecue and Roundup on the village green this fall.

Scheduled for Sept. 9 by the Franklin Community association the big "homecoming" event that has been a delightful community coulisant after summer vacations may become a thing of the past . . . IF . . . and it's a big IF, there aren't about 32 men willing to assume a share of the planning.

F.A. president Gordon McAlpine made it plain this weekend that Franklin's green is looking pretty gloomy at this point, although quite a number of homes are willing to pitch in . . . if, again . . . someone will take the reins as chairman.

Men-of-the-Hour can call McAlpine, Bill Madalin or Dr. John Durzer to keep alive a memorable tradition.

The Robert Hansons of Woodlore returned Wednesday from a cozy cruise on the Great Lakes aboard the ore carrier, the Benson Ford.

The Jack Holmes family of Ovid had farewells to the senior Holmes who had been visiting here from California these past few weeks.

You'd never know it to look at her, but Mrs. Vernon Converse of Evelyn attended her 20th high school class reunion last week. The occasion prompted the whole family to make the trip to Fayette, Mo.

Nor does it seem plausible that the Wade Browns of 13 Mile Road should be ready to celebrate their 25th wedding anniversary. But they are—with an open house next Sunday from 5 to 7 p.m.

Reveling in all the built-in baby-sitters, Mrs. Jan Worley, nee Sue Roseberry is here for two weeks with her two children to visit her parents, Mr. and Mrs. Harold Roseberry of Wellington Road.

Take a good look at the cute young thing who waits on your table whenever you go this summer . . . she could and probably is the girl next door.

Mary Cook is totting trays in a Charlevoix resort. A soph at the U of M. Mary is the daughter of the Claude Cooks of Secor.

Marilyn Garwood, daughter of the Oliver Garwoods of Balsam, and a senior at Western, is charming them with serve at St. Clair Inn.

And at Holly's in South Haven, the customer is always right to Sue Hart, who not only keeps the water glasses full but fills out her day by spending an 8 to noon meeting as society editor of the South Haven Daily Tribune.

It happened sorta while nobody was looking, but July 1, the Franklin Post Office became a first class station. Though we've known this for 20 years, the United States postal department gave official recognition after the unit grossed \$40,000 worth of business annually.

Cleo Kristian Irvin was named on the dean's list at Mary Washington College of the University of Virginia for the second semester of the 1960-61 year. She is the daughter of Mr. and Mrs. Earle A. Irvin of Colony Hill, Franklin.

Change Boundary For Wing Lake School Students

BLOOMFIELD HILLS—A recommendation by Supt. Eugene Johnson to the Bloomfield Hills school board to change boundary lines for Wing Lake School for the coming school-year was adopted at a meeting of the school board Tuesday night.

The new boundary lines will include all areas of the school district lying south of Maple. Pupils living north of Maple, who have been attending the school will be transferred to Conant.

THE DECISION MEANS that pupils living in the immediate neighborhood of Wing Lake School, which is located on Wing Lake Road just north of Maple, will be among those transferred.

Admitting the awkwardness of the situation, the board agreed that school census figures for the coming year allowed no other alternative.

The situation is the result of a school-age population explosion in the area south of Maple. Wing Lake is the only school located reasonably near the vicinity.

The number of elementary-age children from this area attending Wing Lake School this fall includes inclusion of children from other areas formerly served by the school without severe overcrowding.

Conant School, located on Quar-

David Lee Re-elected Hills B of E Head

BLOOMFIELD HILLS—In the rare instance of his absence from a Bloomfield Hills Board of Education meeting, David Lee was re-elected president of the board Tuesday night.

Dr. Charles Howers is the new vice-president.

William Bachman was re-elected to a second term as board secretary, and Max Miller was selected for the third time to serve as treasurer.

All four were elected without opposition.

Other board members are Earl Givens, Mrs. Jean Martz and Merrill O. Bates.

Looking for a job . . . a home . . . a special service? See the Want Ads.

REARRANGEMENT of the Wing Lake boundary line will be made again, Johnson assured the school board, when a two-unit elementary school is built to serve the southern part of the school district.

Its construction is proposed sometime within the next two years. Property on Wing Lake Road between 14 Mile Road and Maple has been purchased for its site and erection costs included in the recent \$4,135,000 Hills bond issue.

ton between Wing Lake and Telegraph, has a new addition being completed this summer, which can adequately accommodate the Wing Lake overflow.

Emergency Phone Nos.

Fire		Police	
MI 6-6400	Beverly Hills	MI 6-6400	
EL 6-3800	S'field Twp.	EL 6-6822	
MA 6-3221	Bingham Farms	FE 5-8194	
MA 6-3221	Franklin	MA 6-5444	
	St. Joseph Mercy Hospital, Pontiac	FE 4-3511	
	Beaumont Hospital, Royal Oak	LI 9-4400	

Do yourself a good turn . . . insure with an independent agent who's at your service, night and day.

BIRMINGHAM Insurance Agency
114 South Woodward MI 4-2422
"After We Sell—We Serve"

Chairmen Named For Torch Drive In Franklin Area

FRANKLIN—Mrs. Carlton A. Rasmussen of Hersheyville has been named Franklin division chairman of the 1961 Torch Fund Drive.

Directing the organization of volunteers in Meadowlake and the Pickering Farms areas as well, Mrs. Rasmussen will have Mrs. Eugene Kelly, Mrs. Walter Burton and Mrs. George Runblad as her area chairmen.

AT A LUNCHEON held recently at Mrs. Burton's home on Pickering, district chairmen were introduced.

Working with Mrs. Burton are Mrs. John Donaldson, Mrs. Ted Hopkins and Mrs. Donald Kipp.

Assisting Mrs. Kelly are district chairmen Mrs. Philip Bower, Mrs. Ernest Hillboe and Mrs. Nicholas Rosicello.

MRS. JOHN ANGER, Mrs. Adam Schubel, Mrs. Norman Meyers and Mrs. Tom Demery will be responsible for teams of volunteers in the annual October Red Feather campaign under the guidance of Mrs. Runblad.

Meetings to recruit neighborhood teams will be resumed in September, Mrs. Rasmussen said.

No matter what you have to sell, Birmingham Eccentric classified ads will do the best job for you. The cost is low, they are easily prepared and usually bring desired results.

Nestled In A 'Foret Grand'



EIGHTY Beautiful Trees
PROUD colonial Ranch
FLOOR to ceiling fireplace
SPACIOUS Living room

Located in Woodcreek Farms, this pretty ranch has a family room, glassed and screened patio, attractive kitchen and an exquisite view. A quiet retreat in a lovely suburban community.

FRED PIERCE, INC.

Realtors
460 N. Woodward MI 7-1414
One Block North of Demery's

TRULY LUXURIOUS . . .

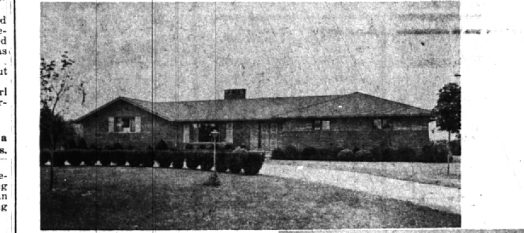

You'll enjoy sweeping views at Gilbert Lakes sparkling waters from this luxurious bi-level. Built for a most discriminating owner, it is replete with special features such as large paneled family room PLUS library, intercom system, all kitchen built-ins, electric door openers, thermopane windows. There are three bedrooms and two baths on the first floor and the home is designed for two additional bedrooms on the grade level. It would cost you \$70,000 to duplicate this home . . . the owner is transferred and will sell complete for \$57,500.

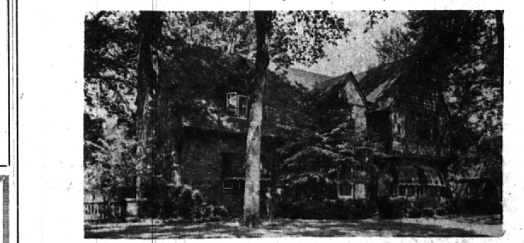

One of Birmingham's classic homes is this Berwyn Drive residence. It has 5 Bedrooms and three baths, and is walking distance to shops and schools. The Living Room is graciously large as is the separate Dining Room. The Library is comfortably designed. The basement contains a large "Rec Room" with bar. The site has many stately trees and is beautifully landscaped. You'll find precious few homes like this for \$41,500. We'd suggest you call to see it today.

BIRMINGHAM'S SENIOR REALTORS

MAX BROOCK INC.

300 S. Woodward MI 4-6700