

Villagers Set Out With Tents in Tow

BEVERLY HILLS—Hold on to your pup tent, brother! Mom and dad may be tenting tonight! Four village couples we talked to last week had just returned from camps out and, according to a national magazine, hundreds more may be heading the "call of the not so wild."

The Gordon Andrus of Eastlady isolated themselves for a week with friends from Milwaukee on an island in the French River area near Georgian Bay.

The David H. Hicks of Vernon Drive chose a site near Interlochen for a week.

The Leo Linsenmeyers of Beverly and the Lewis Saxbys of Devotshire trekked to Pine River for their annual canoeing trip last weekend. The ladies "trained" at the BHAC by towing the "mini-now" class around the pool.



Mary Wilda MI 4-9504

a week's visit near Oscoda at the summer home of Mr. and Mrs. Glenn Glass of Bloomfield Hills.

A cousin, Hollis Harriman, was the weekend guest of Gwendolyn, daughter of the Russell Harrimans of Woodhaven Lane.

The Charles Youngs of Leemore surprised Pete, 16, on July 10, by inviting 20 teens for a cookout and record hop on his birthday.

VALLEY WOODS—The Robert Colles of Westlady spent a week in Bayview with Mrs. Murray Calie.

Mrs. Hope G. Scott of Beverly who was first president of the Pontiac chapter of the National Secretaries Association was again hostess to 31 of the society at a box lunch picnic beside her pool last week.

Jody Tappero of Kenoway Court was hostess last week at a post-wedding party and miscellaneous affairs for 10 days at their home at 1000 E. Schiffer.

SOUTH BERKSHIRES — The James Bollings of Stellamar were the houseguests of the Waller Sudwicks for 10 days at their home on Upper Long Lake.

Former villagers Mrs. Maxine Pyles and her son George, now of Scottsdale, Ariz., are staying with Mrs. C. J. Caspar Jr. on Vernon on their month's visit here. Last week, she was guest of honor at a luncheon and pool party at Plum Hollow given by former neighbor, Mrs. A. E. Schiffer.

Barb Schiffer is just back from

many of their friends were home to fete them and are leaving soon for a New York honeymoon, Miss Tappero, who was maid of honor at the couple's July 5 wedding in Detroit, chose an evening buffet for the occasion.

WEST BEVERLY — Mr. and Mrs. Alphonse Staschell of 14 Mile Road recently announced the engagement of their daughter Jane to Milford Fuller Jr., son of the senior Milford Fullers of Birmingham. The couple have no immediate wedding plans.

Maternal grandparents Mr. and Mrs. George Wilhoit who came from the east to visit for the month of June were here for the couple's announcement.

The Rudolph A. Bellans of Warwick are back in town after a trip to Niagara Falls, Gettysburg and other historical spots nearby.

The D. R. McRitchies' houseguests on Nixon Road for the week were the David McRitchies and Susan from Endwell, N. Y.

Mr. and Mrs. Harold Kane of Mayfair Lane were a week away

from home and children visiting friends and relatives near Omaha, Neb. They also stopped in Kalamao on their return.

The inseparables Dick Rosemont of Devonshire, Joe Mallore of Beverly and John Fitzgerald of Birmingham are spending still another summer camping at Mah-Go-Tah-See for two weeks.

EAST BEVERLY—Team mom Mrs. Joseph M. Holt Jr., of Lecherie gave a coffee July 11 for mothers of the 15 boys playing in the Little League Majors with the Wolverines of the Continental division. Plans were made for an all-day outing on Elizabeth Lake.

This present were Miss George Devere, Arthur Kacmarke, Laddie Prochaska, Herbert Shiloon, Floyd Taggart, Norris Host, George Gerdan and Albert Gatward.

Mrs. Louis P. Zetye of Pierce was hostess last Friday at a farewell coffee for Mrs. Stanley Zwo-

linski of Marguerite who moved to the east side while their new home's a-building.

Mr. and Mrs. F. M. Leber of Madeline have been visiting the William Grandfields and their three grandchildren in Colorado Springs the past two weeks.

The old mining town of Crippled Creek is having another boom, they said, since the Gold Bar Theater is restored. The Lebers saw "Under Two Flags" piece that's typical of the old-fashioned melodramas staged there.

Other side trips included a chuck wagon supper at the Flying W ranch and a visit to the Lovell Thomas home at Victor.

The Vincent Mengers of Lauderdale returned Saturday from their cottage near Cassville.

Mrs. Victor Reuther and Nancy of Rosemead got back to town a few days ago. Carol Whitney of Georgina was their guest for a

Got Any News?

Your correspondent would like to hear from you.

Here are the correspondents and the areas they cover:

If you live in Beverly Hills: (Covering the Village of Beverly Hills and the South Berkshires) CALL: Mary Wilda, MI 4-9504

If you live in Bloomfield township, north of Maple: (Covering all of Bloomfield township, from Maple road north, east to Woodward) CALL: Dele Golling, MA 6-3863

If you live in Franklin: (Covering all of the villages of Franklin, Bingham, Parma and Wood Creek Farms) CALL: Nita Hard, MA 6-3284

If you live in Bloomfield township, north of Maple: (Covering all of Bloomfield township, from Maple road north, east to Woodward) CALL: Dele Golling, MA 6-3863

ELLIS, Inc. Since 1945

Free Estimates

Terms to 5 Years

Local References

Phone almost any time

MI 6-4188

Howard T. Keating
OFFICE LEASE

Bloomfield Center Bloomfield Hills

Choice Ground Floor 1774 Sq. Feet
Woodward Ave. Entrance - Immediate Occupancy
Would Consider Dividing

AIR CONDITIONED and PARKING

MI 6-1234

SUMMER SPECIALS



BEVERLY HILLS

This brick colonial has lifetime aluminum siding. The site is beautiful and well landscaped. Public and Parochial schools are close by. There are 3 bedrooms, a screened porch, paneled library or family room, together with a finished recreation room in the basement. Much carpeting is included together with some draperies. Maintenance cost here will be minimum and it's only nine years old. Taxes are low (\$35.00).

See it now by appointment!

\$27,900

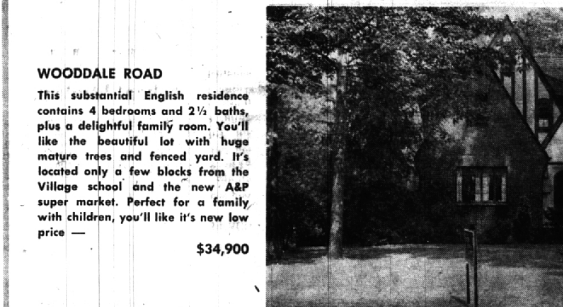

WOODDALE ROAD

This substantial English residence contains 4 bedrooms and 2 1/2 baths, plus a delightful family room. You'll like the beautiful lot with huge mature trees and fenced yard. It's located only a few blocks from the Village school and the new A&P super market. Perfect for a family, with children, you'll like it's new low price —

\$34,900

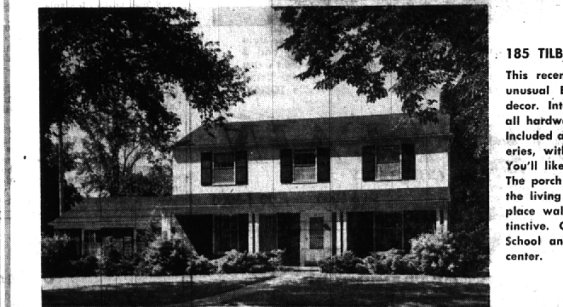

185 TILBURY RD.

This recently built colonial has an unusual Early American interior decor. Interior trim is natural and all hardware is black wrought iron. Included are two carpeting and draperies, with 4 bedrooms, 2 1/2 baths. You'll like the spacious room sizes. The porch is larger than most, and the living room has a paneled fireplace wall that makes it truly distinctive. Close enough to Quorton School and neighborhood shopping center.

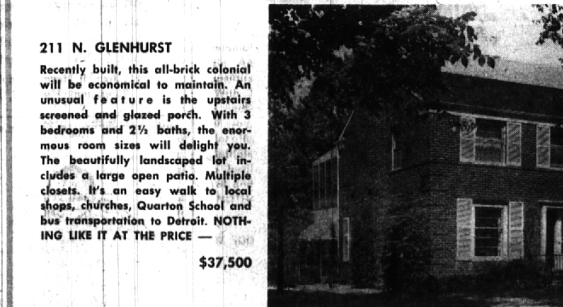

211 N. GLENHURST

Recently built, this all-brick colonial will be economical to maintain. An unusual feature is the upstairs screened and glazed porch. With 3 bedrooms and 2 1/2 baths, the enormous room sizes will delight you. The beautifully landscaped lot includes a large open patio. Multiple closets. It's an easy walk to local shops, churches, Quorton School and bus transportation to Detroit. NOTHING LIKE IT AT THE PRICE —

\$37,500



MAKE YOUR CHILD'S DREAM A REALITY...

with an authentically fashioned

LOG CABIN PLAYHOUSE

\$59⁹⁵ by EARLY AMERICAN

LESS FLOOR

SCREEN DOORS

FULL 1 1/2" THICK \$8⁹⁵ each

LOW AS

Pre-Hung

ALUMINUM COMB. DOOR

- Standard Sizes
- Full 1" Thick
- Easy to Install

\$29⁹⁵ ea.

PICNIC TABLES

6' - 7' - 8' Lengths Available in Redwood or Spruce Tops

SALE **\$17⁹⁵**

DELUXE MODEL **\$24⁹⁵**

PLAY SAND

80 lb. bag. Reg. 75c

NOW **69c**

JUST LIKE DAN'L BOONE

FORT FUN

THE "KIDS" WILL LOVE IT—SO ORDER YOURS NOW

\$64⁹⁵

Plywood the material of 1,001 uses

FIR PLYWOOD — GOOD ONE SIDE

1/4-4x8 Interior	\$2.88
3/8-4x8 Interior	4.35
1/2-4x8 Interior	5.95
5/8-4x8 Interior	6.39
3/4-4x8 Interior	7.88

EXTERIOR

1/4-4x8 - Good one side	\$3.95
3/8-4x8 - Good one side	4.95
1/2-4x8 - Good one side	7.25
3/4-4x8 - Good one side	8.95

MAC-O-LAC One Coat HOUSE PAINT Non Chalking Reg. \$8.25

SALE **\$5⁹⁵** GAL

REDI MIX CEMENT \$1⁰⁵ per bag

MORTAR \$2⁹⁵ per bag

ROOFING ASPHALT SHINGLES THICK BUTT 215 lb. per sq. COLORS AND WHITE **\$6⁹⁵** Sq. 109 Sq. Ft.

PRE-FINISHED PLYWOOD MAHOGANY 1/2" - 1 x 8' V-Grooved **\$4⁵⁵** Sheet

SHELVING 1 X 12 GOOD QUALITY **12 1/2c** Ft.

LOUVER DOORS WHITE PINE

1'0" x 6'8" - 1 1/4"	4⁹⁵
1'3" x 6'8" - 1 1/4"	5⁵⁵
1'6" x 6'8" - 1 1/4"	5⁷⁵

POLYCHROME FLAG STONE Beautiful Cast Flagstone in 10 different colors. See it on display.

30" x 72" For as little as **\$11⁹⁵**

2 COMPLETE HOME MODERNIZATION CENTERS

OPEN DAILY 7:30 - 5:30 7:30 - 6:30 FRIDAY 7:30 - 5:00 SATURDAY

ERB-RESTRICK Lumber Company

HOME OF THE HOUSE DOCTOR

803 SO. MAIN, ROYAL OAK LI 8-4000

425 ETON RD., BIRMINGHAM MI 4-5300

SNYDER KINNEY & BENNETT INC.

Realtors

239 So. Woodward MI 4-7000