

# Travelers

(Continued from Page 3-E)

Before they left, they celebrated the birth of Elizabeth Anne to the R. Stephen Sneeders of Ann Arbor.

The Charles Youngs of Leemore cooked out on the Fourth with three other Berkshire couples, the Frank Kurks, the Patrick Welshes and the Alex Neads.

The William H. Kolbes of Kirkshire returned Sunday from a two-week trip to Texas with their children, Pat and Jimmy. They visited friends and relatives in Dallas and New Orleans.

A subscription to The Eclectic brings you the community's top news events 52 times a year.

## Set Meeting to Plan Newcomers' Club For Hills, Township

BLOOMFIELD—An organizational meeting is scheduled for 8 p.m. Monday to initiate plans for a Newcomers Club to serve Bloomfield Hills and the lakes area of Bloomfield Township.

The meeting will be held at the home of Mrs. F. Rex MacKercher, 5500 Warda Pte. Drive, Orchard Lake. The steering committee includes a small group of area residents.

PERSONS INTERESTED in joining should contact Mrs. MacKercher. The club will be a social organization with monthly meetings held in the homes of members.

## Rabbi to Talk Sunday At N. Congregational

SOUTHFIELD—Rabbi Morris Adler will be the guest speaker Sunday at North Congregational Church, 28275 Northwestern Highway.

Rabbi Adler and his congregation will move next year to their new synagogue at Northwestern and 11 Mile Road.

As a guest speaker, Rabbi Adler will have an opportunity to meet his congregation's future neighbors.

If you are buying, selling, renting or swapping, The Birmingham Eclectic Classified Ads will do an outstanding job for you.

# Wood Creek Farms Adopts Road Budget

WOOD CREEK FARMS—Meeting Tuesday at the St. Vincent-Sarah Fisher home, the Wood Creek council adopted a \$7,300 road budget and formulated a Civic Improvement Committee, topping \$7,300 for the payment of the only outstanding bill of the month.

The chairman, Jack Richards was authorized to purchase several sewer rods for his department which are available for residents to borrow when their driveway culverts become clogged.

The road budget provides \$1,700 for dust-control; \$1,000 for grading; \$500 for snow removal; \$2,000 for surfacing; \$800 for culverts; \$1,000 for ditching and \$800 for miscellaneous.

## Nancy Wilson To Play in Concert At Southfield High

SOUTHFIELD—The South Oakland Symphony Orchestra will present a summer open-air concert at Southfield High School July 20 at 8:15 p.m. Nancy Wilson, pianist, daughter of Mr. and Mrs. W. A. Wilson of Morningside, Lathrup, will be featured as a guest artist.

Robert Barnes, violinist, will also play at the concert.

The orchestra will be directed by Henri Nusco. The performance is being sponsored by the School-Community Relations committee of the Southfield Public Schools.

## Valley Woods WNEFA Exhibit At Greenfield's

VALLEY WOODS—Floral arrangements by the blue ribbon winners of the Valley Woods WNEFA will be displayed today through Sunday at Greenfield's Restaurant.

The arrangements are in association with an exhibit of summer fashions in candles by the Ball of Wax, Inc., Birmingham.

THE WINNING arrangements will be placed throughout the restaurant. Arrangements incorporated into a table setting will be changed after the first two days.

## S'field Majorettes Win Camp Awards

SOUTHFIELD High School varsity band members will be led by five majorettes this fall, three of them for the second year.

They are seniors Mary Bray, Lois Gorman and Shari Norbury, as well as Christine Lakota, a junior, and Michelle Mandell, a sophomore.

The five girls attended Camp All-American at Hatfield, a combination twirling and cheerleading camp, from June 18-22. In competitions at the camp, Mary and Lois tied for first place in the all-nip twirling contest with a second place ribbon going to Christine.

Mary and Lois also were awarded first and second place for leadership, cooperation, spirit and fitness. Mary was presented with a trophy, Lois with a baton.

Kathie Flower, a senior and a varsity cheerleader, also attended the camp.

# GRACIOUS — TRADITIONAL

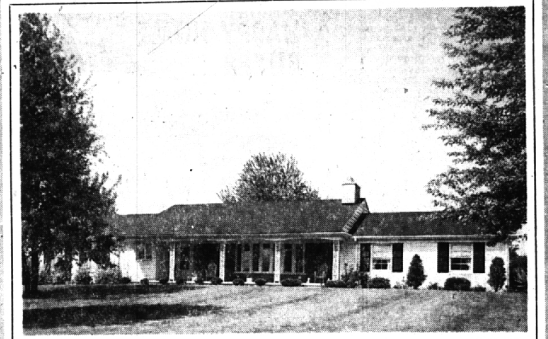

Beautifully landscaped Acre site—Country area close to town but secluded—3 Bedrooms, 2 full Baths—full basement—large rear Porch. Large Living room with charming bay and Colonial mantel. Family-sized Dining room with dado and wallpaper—hardwood floors throughout—a home you will love—priced well in the middle 40's.

# CHARM and VALUE

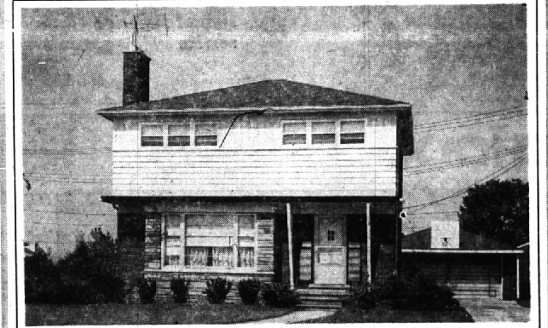

Perfect Family home—WALK TO Midvale and Seaholm schools. Living room with stone fireplace—Dining room with dado & wallpaper. 3 large Bedrooms, 1 1/2 Baths—full Basement. Light pastel colors—pretty carpeting. AND LOOK AT THIS MODEST PRICE—\$25,900!

# 5 BEDROOMS — NEW — NEW

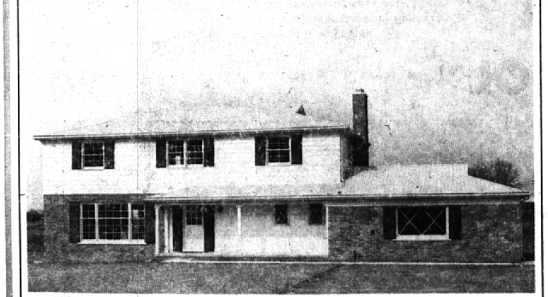

Exceptional quality and amazing space in this just-built Colonial. Charming paneled Family room with fireplace. Living room and separate Dining room too. Kitchen with oven, stove, dishwasher, disposal. Black-top drive. SEWER IS IN. GAS HEAT. Walk to elementary school. Good mortgage commitment. This is a value you can't miss at \$37,450.

**SNYDER KINNEY & BENNETT**  
INC.  
Realtors  
239 So. Woodward MI 4-7000

# Franklin Appoints 3 New Planners

FRANKLIN—Unable to complete its agenda, the Franklin council did, however, cover a lot of ground Monday appointing new planning commission members, reviewing plat plans and sketches for the new village offices, drainage and dumping problems and the high cost of defending the rigid zoning restrictions.

Don Hacker of Colony Hill, Kenneth Bailey of S. Greenbriar and David Goodnough of Rosemond Court were appointed to fill planning commission vacancies left by Walter Dryer, Frederick Gebb and Fred Worden. The latter have all served as chairman of the group during their tenure. The new appointees will serve three-year terms.

"Our planning group now has members representing every section of the village," president Calvert Thomas declared. "This should be beneficial to the council towards developing future action."

Edward Casenhiser of Whately Road was appointed to work with Bernard Ziesow on the audit committee. Ziesow will again act as chairman.

DUMPING At the southeast corner of the Kahn property was brought to the attention of the council. Street enforcement of pertinent ordinances was agreed upon.

Dumping in other areas also appear to be on the increase, so it is expected the council will adopt a "get tough" policy with assistance from the village marshal.

ROAD ADVISORY committee chairman Stan Hunter admonished the council for failing to follow through with proper authorities in correcting the drainage conditions near Wellington and Fairgrove. He urged that representatives of the county drain commission, the Franklin Hills Country Club and adjoining residents should be included in discussions.

"They are more than willing to cooperate, but have to be told that conditions are not corrected," Hunter said.

FRANKLIN ROADS are scheduled for a grading and dust-control treatment next week, street commissioner Norman Naimark advised the council. Use of sulphide was discussed. Areas interested in setting up a special assessment district can obtain proper petition forms from their representatives.

Plat plans for the new South Meadow subdivision at 13 Mile and Franklin road, an area of 20 acres, was presented by Frank Giffels for the Austin Building Company. Left for further study, the plans propose approximately 20 lots of various sizes as a part of the McKinley farm.

ASSessor ALFRED Emmerling presented tentative architectural plans to the "regulator" of the real estate office on the village green which will soon be expanded library facilities and village offices. Hampered by vacations and failure to get all members of the library group together, the village committee, together for finalizing, the matter was tabled until July 24 when the council convenes again.

VILLAGE MARSHAL John Donaldson reported that steps had been taken to get opinions and suggestions from state and county traffic authorities regarding the hazardous curve on Franklin Road, grimly called Dead Man's Curve.

Donaldson said there have been seven serious accidents in that vicinity in two months. Efforts to have the curve altered however will have to be instigated by county officials, he said.

BEING IN WHAT councilman

# My Neighbors



"I am not being unreasonable! Arbitrary, opinionated and belligerent perhaps, but unreasonable, never!"

Don Hunter calls "the big time" is costing the village a pretty penny. With legal fees mounting over \$1,200 since January, the village is finding a day in court to defend zoning a sizable budget erode. However, president Calvert Thomas assured the council that the fees were reasonable.

The village is being sued for rescinding a building permit for homes on the unplatled Loblin property and is fighting to maintain the residential zoning of the Sparr property near Inkster and Northwestern.

# ERB-RESTRICK — HOME of the HOUSE DOCTOR

We are equipped to give you complete service on any remodeling job from start to finish. We can save you time... save you money... save you work. See us about your home remodeling plans.

IN BIRMINGHAM, MI 4-5300 — IN ROYAL OAK, LI 8-4000

<b>ALUMINUM CANOPY</b> 42" - 48" 60" Widths \$7.45 SALE 42" Size	<b>"COUPON CLIPPERS" SALE!</b> 1/2" - 4 x 8" HARDBOARD Standard Reg. \$2.95 SALE \$1.95	<b>SCREEN DOORS</b> FULL 1 1/4" THICK LOW AS \$8.95 each Pre-Hung ALUMINUM COMB. DOOR • Standard Sizes • Full 1" Thick • Easy to Install \$29.95 ea.
<b>PLAY SAND</b> 80-lb. Bags—Reg. 75c SALE - 2 for \$1.39	<b>FIR PLYWOOD</b> 1/2" - 4 x 8" - Interior Good One Side SALE \$2.85 Sheet	<b>REDI-MIX CEMENT MORTAR</b> Just Add Water 99c
<b>CHARCOAL BRIQUETS</b> 10 lb. bag 79c 20-lb. Bag \$1.49	<b>BAMBOO RAKES</b> Good Quality Lawn Rake 89c Ea.	<b>PLASTIC PAIL</b> Large Size SALE 99c
<b>ROOFING ASPHALT SHINGLES</b> 215 lb. Weight 9 colors to choose from. \$6.95 100 Sq. Ft.	<b>GARBAGE CAN KART</b> SALE \$4.19	<b>Unfinished Luan MAHOAGNY</b> V-Grooved—1/2" - 4 x 8" SALE \$4.55 Sheet

<b>Mac-O-Lac House Paint</b> EXCELLENT FOR ALL EXTERIOR TRIM. NON-CHALKING. REG. \$8.25 Gal. SALE \$5.95 Gal.	<b>DECORATOR'S PAINT</b> HOUSE PAINT - INTERIOR FLAT-MELLO-GLOSS-PORCH & AS HIGH AS \$1.95 Gal. NOW ALL THE PRICE—\$2.95 Gal. White Colors—\$4.19	<b>NOW AVAILABLE</b> OVER 1400 CUSTOM COLOR PAINT MIXES FOR BOTH INTERIOR AND EXTERIOR WORK. YOU'LL FIND THE PAINT YOU NEED AT ERB-RESTRICK'S. WHETHER FOR THE BUDGET JOB OR THE FINEST FINISHES. YOU WILL SAVE \$\$\$ BY PURCHASING YOUR PAINT AT ERB-RESTRICK'S.
--	---	---

<b>PAINT THINNER</b> 77c Gal.	<b>4" PAINT BRUSH</b> Good Quality—Reg. \$1.00 SALE \$3.95	<b>PAN and ROLLER COMBINATION</b> SALE 77c Set.	<b>CAULKING GUN</b> Reg. \$1.20 SALE 88c Ea.
----------------------------------	---	--	---

2 COMPLETE HOME MODERNIZATION CENTERS

**ERB-RESTRICK**  
umbrella Company

HOME OF THE HOUSE DOCTOR

803 SO. MAIN, ROYAL OAK LI 8-4000

425 ETON RD. BIRMINGHAM MI 4-5300

OPEN DAILY 7:30-5:30 7:30-8:30 FRIDAY 7:30-5:00 SATURDAY

**Got Any News?**

Your correspondent would like to hear from you. Here are the correspondents and the areas they cover.

If you live in Beverly Hills: (Covering the Village of Beverly Hills and the South Berkshires) CALL: Mary Wilde, MI 4-9504

If you live in Bloomfield township, south of Maple: (Covering all of Bloomfield township, from Maple road south) CALL: Velma McCane, MA 6-6500

If you live in Bloomfield township, north of Maple: (Covering all of Bloomfield township, from Maple road north, east to Woodward) CALL: Dele Golling, MA 6-2853

If you live in Franklin: (Covering all of the villages of Franklin, Bingham Farms and Wood Creek Farms) CALL: Nita Hard, MA 6-8224