

OPEN FRIDAY EVENINGS TILL 9



142 W. Maple — Birmingham  
Branches in Royal Oak—Ferndale—Mt. Clemens

# MONTH-END CLEARANCE

OUR ENTIRE STOCK OF FALL AND WINTER MERCHANDISE.

NOW **1/2** OFF AND MORE



- |         |            |
|---------|------------|
| SKIRTS  | SWEATERS   |
| SLACKS  | SPORTSWEAR |
| BAGS    | JEWELRY    |
| BELTS   | ROBES      |
| DRESSES | BLOUSES    |

all sales final  
no layaways

## MANUFACTURER'S SPECIALS

### Quilted Robes

**\$6<sup>99</sup>** Reg. \$9.98  
Pastel prints  
Sizes 10-20

### Cotton Gloves

**\$1<sup>79</sup>** Reg. to \$3.50  
white, beige  
black

### MAJESTIC Two-piecers

**\$8<sup>99</sup> \$11<sup>99</sup>**  
Reg. 11.98 Reg. \$15.98

### Dacron and Cotton

**Skins \$6<sup>99</sup>** Reg. \$8.98  
plaid—pleated

### COTTON TAILORED

**Pajamas \$3<sup>10</sup>** 2 for \$6  
Reg. \$4.00  
Sizes 32-34-36



Sail in to Spring on a float of jersey **RK originals** **\$19.98**

Crisp black and white or brown and white checks on smooth, washable Arnel triacetate jersey. Sizes 10-18.

## Local Women Give an Assist To Symphony

Birmingham and Bloomfield women are participating in the Spring Fashion Tea being sponsored by the Women's Association for the Detroit Symphony Orchestra.

Among the patronesses for the two-day benefit, which will take place March 7-8 in the J. L. Hudson Auditorium, are Mrs. William H. Brewh, Mrs. Roy Fruchauf and Mrs. H. Ben Rubi.

Local women on the ticket committee include Mrs. Kenneth Cunningham, Mrs. William A. Daniels, Mrs. Marcus W. Frost, Mrs. John E. Hauser and Mrs. William C. Newberg.

## Farm and Garden

The Kern Lake Branch of the Woman's National Farm and Garden Association held its January meeting in the home of Mrs. Theodore G. Biehl, 3240 Kernway Drive, Bloomfield Hills.



Not too gushy...  
Not too cold...  
Not too young...  
Not too old...

## LaBelle's Valentines

are just right...  
Nothing says it like a Norcross Valentine

**Closed For Inventory Tuesday, Jan. 31st.**

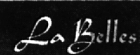

137 W. Maple

## JULIARD'S Semi-Annual

# SALE

DRESS and CASUAL Footwear

Deliso Debs  
Erica and  
Amalfi's  
Rhythm Step  
Foot-Flairs

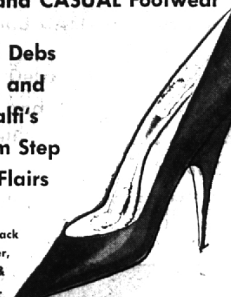

Reds, Greens, Black & Brown Leather, Blues, Black & Brown Suedes.

Reg. \$9.95 to \$27.95

**NOW SHARPLY REDUCED \$6<sup>90</sup> TO \$18<sup>90</sup>**

SAVE NOW ON YOUR WINTER FOOTWEAR



154 West Maple  
Birmingham

OPEN FRIDAY EVENINGS

2-C THE BIRMINGHAM (MICH.) ECCENTRIC Jan. 26, 1961

## Auxiliary Plans Hobby Program

The Auxiliary to the Oakland County Medical Society will meet at the home of Mrs. Norman Durcober, 2815 Eastways Road, Bloomfield Hills at 12:45 p.m. Wednesday.

Mrs. Ralph Fox, president, has planned a talent and hobby program. Members will contribute works of art, including water colors, qils, ceramics and sculpture.

Others will assist in presenting a musical program. Other members will show and discuss violins, types of sewing and laudatory work.

Special guests will be Mrs. Paul Jkovich, state president from Reed City; Mrs. Milton Wood, Detroit district director and Mrs. R. H. Reitzel, chairman of the American Medical Education Foundation of Mt. Clemens.



## Gowned in Satin

Talented with a needle and thread, Mrs. John Kerr of West Palm Beach, Fla., attended the Inaugural Ball in Washington last week in a gown fashioned of satin and beads, which she made. With her is Mr. Kerr.

## Local Couples Will Dance At "Snow Ball"

The Detroit Boat Club will officially open the 1961 season with its annual "Snow Ball" Feb. 4. Club members and their guests—Birmingham will represented—will be greeted by a live snow man as they enter the club which will be decorated as a winter carnival. Following cocktails and dinner, there will be entertainment and dancing.

A. A. Grinnell, of Colonial Court, will be host to a party which will include Mr. and Mrs. Robert P. Seaber, Mr. and Mrs. George H. Jury, Mr. Marc Prass, Mr. and Mrs. William H. Morris, Mr. and Mrs. William McQueen and Mr. Charles V. Zink.

The Charles P. Noonans and Mr. and Mrs. Burton R. Durkee, of Birmingham, will join the John B. Grays and Mr. and Mrs. Robert J. Barrett.

Mr. and Mrs. Donald K. Tyler, of Franklin, will entertain Mr. and Mrs. Cecil G. Shuert, the Frederick Sisks, Mr. and Mrs. Alfred W. Crabb, Mr. and Mrs. Earl Hodges, the Ernest Bushmiers and Mr. and Mrs. Wilbur E. Landis, Jr. Mr. and Mrs. Fred J. Finkenaue, Jr. of N. Glenhurst, also have reservations.

## B'ham Resident Participates in Play

At the Vanguard Playhouse this month the Justice of a Quaint, 15th Century Village mountainously stalks up and down the stage condemning an innocent young brudette of witchcraft. The role of the pompous Edward Tapperoom in "The Lady's Not for Burning" is deftly portrayed by John Kessler who lives at 6660 W. Dartmoor Road, Birmingham.

DR. KESSLER has enjoyed a long career in the theatre as an actor, writer and producer. On stage he appeared in the New York Company of Arthur Miller's famous play, "All My Sons" as Sidney Blackmer.

His radio and movie credits include NBC's "March of Time", "Gangbusters", "The Lone Ranger" and the "Green Hornet".

HE IS THE author of the award winning scripts for "My Name is Music" for the national conference of Christians and Jews and "Consider No Second Choice," the story of survival in the event of atomic attack.

He is now a writer-producer with WJR in Detroit.

Everyone reads Eccentric classified ads—because they're packed with bargain items every week.

**Olsen's Market**  
MI 4-1916  
Learn the location of the best stores in town. Start with the corner of Chester and Brown—then Olsen's.

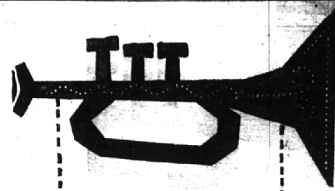

News of important savings in Jacobson's **MONTH-END CLEARANCE**

## further reductions on

- SUITS—COATS—DRESSES—SKIRTS
- BLOUSES—KNIT DRESSES—SWEATERS
- SLACKS—ROBES—LINGERIE—GLOVES
- JEWELRY—HOSIERY—HANDBAGS
- CHILDREN'S APPAREL and SHOES
- STUDENTS APPAREL & SHOES
- MEN'S FURNISHINGS

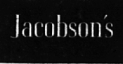

Maple at Bates  
Birmingham

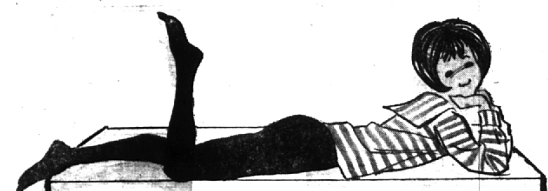

## further reductions! GIRLSWEAR CLEARANCE

3-6x sizes 7-14 sizes

|  |  |
|--|--|
| <b>COATS</b><br>\$22 \$24<br>Many styles in solids, fleeces, tweeds. | <b>SNOWSUITS</b><br>\$13 \$15 \$18<br>Plaid or solid poplin or nylon |
|--|--|

**\$2 \$4 \$5 and \$6 for DRESSES**  
Wide range of fabrics, colors, styles

|   |   |
|---|---|
| <b>BLOUSES</b><br>\$1.50 \$2<br>Classic or novelty solids or prints     | <b>SKIRTS</b><br>\$3 \$4 \$5<br>Wide color and style collection |
| <b>SWEATERS</b><br>\$3 \$4 \$5<br>Pullovers and cardigans in all colors | <b>ROBES</b><br>\$6 \$8<br>Washable nylons, cottons, cordurays  |

2-Hours Free Parking  
Have Your Ticket Validated when You Make a Purchase at Jacobson's



Willets at Woodward  
Birmingham

STORE HOURS  
Monday thru Saturday  
9:30 to 5:30 P.M.