



"Who's that knocking on my door?" asks Mothers' March co-chairman Mrs. Robert Grigg of the Southfield New March of Dimes of her partner, Mrs. S. Sid Zwiren. Taking note of the two women's reactions to the switch is Mrs. Elmer Porman, 16216 West 11 Mile Road. This scene will be duplicated county-wide January 29, when mothers' marchers will seek donations from house to house.

## S'field Mothers' March Area Chairman Named

**SOUTHFIELD** — Area chairmen and their territories were named by Southfield Mothers' March co-chairmen Mrs. S. Sid Zwiren, 29554 Chelmsford road and Mrs. Robert Grigg, 28744 Sutherland, on behalf of the city's New March of Dimes. Mammie the area from Eight Mile to 10 Mile Roads, Inkster to Telegraph roads are Mrs. Henry Reiner, 22559 Prosper, and Mrs. William Kiefer, 22528 Prosper. From Inkster to Telegraph Roads, 11 to 12 1/2 Mile Roads, Mrs. William R. Mauld of 29195 Hope is in charge.

**MRS. WARREN Bonner**, 21750 Berg Road, has the area from Eight Mile to 10 Mile Roads, Evergreen to Telegraph Roads. From 10 Mile to 12 1/2 Mile Roads, Evergreen to Telegraph Roads, is Mrs. Loren Brinkman's area. Her residence is at 29135 South Greenway.

From Eight Mile to 10 Mile Roads, Evergreen to Greenfield, excluding Southland Center, is Mrs. Herman Klahr, 19649 Addison.

**MRS. ABE COHEN**, 25620 Pierce Street, has from 10 to 12 Mile, Evergreen to Greenfield. Two women are planning the area from 12 Mile to 13 Mile Roads, Evergreen to Greenfield. They are Mrs. James Dorner, 29759 Spring River, and Mrs. Joseph Manning, 29787 Spring River. Captains and block workers are needed for every campaign. Volunteers can contact any of the respective chairman listed.

## Hearings B'field B of E Okays Plans For Additions

**BLOOMFIELD HILLS** — At a meeting of Bloomfield Hills Board of Education Tuesday night, architectural plans for additions to Pine Lake and Eastover schools were approved by the board. The plans were drawn up by the architectural firm of Tarapata-MacMahon. Bids on the additions will be let in February, if voters in the school district approve the additions to finance construction. The school election is scheduled for Jan. 30.

A REPORT ON construction progress of an addition to Conant elementary school was made to the board. This addition is to be built regardless of the outcome of the bond election. It will be financed by \$100,000 remaining in a bond issue fund, voted on in 1959. The report indicated that the Conant addition will be ready for the September school term.

President Clige said, "However, members of civic associations or a group of people can negotiate with a contractor to have several connections done at once." "The village will supervise the installation," he continued. "A contractor must secure a permit first and then the village engineers must inspect the work so that it meets our requirements." Clige said village officials will meet with subdivision heads to discuss the benefits to group installations.

## RETURNING TO the difference between the bids and the estimated cost, the council noted that most of the costs were from 7 to 15 per cent more than anticipated. One was 22 per cent more than expected.

## Boom

As explained by Lee, is based on projected growth figures. Present elementary school capacity is for 1,975 students, with the present enrollment at 1,994. The proposed new buildings would bring capacity up to 2,850 pupils. Moderate growth figures anticipate an elementary enrollment in four years of 2,710 pupils.

A SLIDE SHOWING where the school board has determined the need for additional schools in future years was shown the audience. The bond issue provides for the purchase of four school sites. "With the purchase of these four sites, we will have acquired all the land necessary to erect all schools needed for all time within this district," Lee assured the audience. Lee stated that purchasing land at this time would save money for the school district. "If we wait until land becomes scarce in the district, we will, like Detroit, have to pay exorbitant prices for school sites that will be needed."

A MICHIGAN State educational survey team, has made studies for the school board, as to the total needs in the school district when the district reaches a population saturation of an estimated 50,000 residents. The survey figures show that the district can expect, at that point, to have 5,250 elementary pupils, 2,450 junior high pupils and 2,200 high school students. Lee used these figures to point up the student growth problem, which the bond issue would solve for the ensuing four years.

## NEEDED: MORE HOMES TO SELL particularly in Bloomfield Village, Quarton & Birmingham Highlands

A heavy volume of transferred-in executives have recently been referred to Hall & Young. We need additional good homes for these people. And the benefits of our participation in Inter-City Real Estate Referral Service, Inc. are yours without cost when you list with Hall & Young. May we have an opportunity to explain our services to you? Call MA 6-2595 or MI 6-7900 for RESULTS!

## BI-LEVEL BUY!



This appealing home set on a terraced acre site, is a real find for an active family that needs lots of SPACE. There is a 16 x 24 living room, an 11.4 x 13 dining room, and a 15 x 24 master bedroom. Also: 3 additional bedrooms — none under 15 ft., bath, lavatory and tremendous kitchen-family room. The patio is slate paved and many built-ins are included. Worth your careful inspection at \$31,900.

## HALL & YOUNG INC. REALTORS

**BIRMINGHAM OFFICE**  
345 S. Woodward Ave. MI 6-7900

**BLOOMFIELD OFFICE**  
4114 W. Maple Rd. MA 6-2595



from cities across America... buyers for Birmingham & Bloomfield homes.

## BEST OF THE LIST

### IN BLOOMFIELD VILLAGE



5 Bedrooms, 3 Full Baths Family Room Plus Library

There are very few 5 Bedroom, 3 Bath homes on the market — and here is the best — in the best part of the Village!

The lot is unusually spacious . . . 127 x 200 and the mature planting is lovely in continuous bloom.

A complete sprinkler system does your summer chores. Possession? Soon — because the owners are building. Price? Less than its replacement cost!

### IN BLOOMFIELD HILLS



3 Bedrooms, 3 Full Baths Family Room Plus Den

Custom built on 1 1/2 acres . . . spacious rooms and a flowing plan. A 31 foot Living Room!

Family Room too — overlooking the Garden. Panelled Den — T.V. Room besides!

You can walk to transportation . . . yet here is quiet seclusion. Convenience too . . . with First Floor Laundry. Possession? Easily arranged! Price? Only \$49,500 . . . and the investment is over \$60,000!

## MAX BROOCK INC.

300 S. Woodward

MI 4-6700

### 4 Bedrooms Swimming Pool \$35,900

A big Family Room for the children and an elegant fireplaced living room for the adults in this exceptional sprawling ranch. "Wooded backdrop" for the 170-ft. lot, which features the 22 x 45 swimming pool. Built-in oven, surface units and Hi-Fi. Professionally decorated and complete with wool carpeting. 2 1/2 tiled baths. \$3,000. down. Inspect TODAY.



975 S. Hunter Blvd. Birmingham, Michigan MI 6-6000

### Beverly Hills

105 Ft. Lot

\$24,900

This cozy home in the "heart of Beverly Hills" offers everything for convenient living. Separate dining room, DEN with bookcase wall, and dining breakfast room adjoining the efficient kitchen. Screened porch, finished recreation room, 2 car garage, and full air conditioning in this 3 bedroom home. Only \$4,500. down. Call for an appt. today.

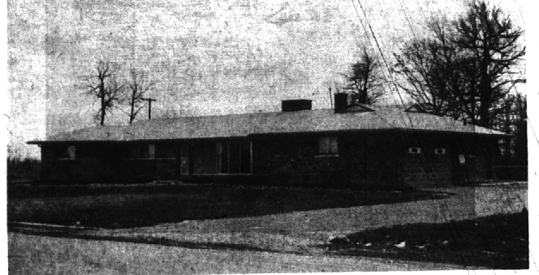

## Cop Snatches Petrified Pooch From Icy Bank

**BEVERLY HILLS** — Two Patrolmen and a police sergeant went fishing Monday afternoon, using a rope and rubber boots as bait. Their catch was one forlorn pooch and the four-footed applause of a howling canine cheering section. The dog, a large brown and white collie, was spotted by Mrs. Myra Riecke, 21300 W. 13 Mile Road, who heard the yowling chorus and summoned police. The pooch was unharmed about 20 feet away from shore in mid-stream.

Patrolmen Gerald Hunter and Gerald Durden were sent to the scene to attempt a rescue. Before their feet were barely wet, a false alarm came in to the Beverly Fire Department and they were called in by the dispatcher.

**TAKING THEIR place**, Sgt. Fred Bielman tied a rope to a tree on the bank of the river, let himself down onto the ice and crawled out to capture the desperate dog. His next problem was separating himself from the pooch who insisted on following. Five around until the owner, Joseph Brandt, 32250 Plumwood, picked up his pet from the Beverly police station.

Bielman, who once rescued a bunny, doesn't think it's funny, as far as he is concerned, it's all in a day's work.

## Queen of Martyrs Cub Scouts Hold Blue, Gold Dinner

**BEVERLY HILLS** — Annual Blue-and-Gold dinner for cub scout pack 1029 of Our Lady Queen of Martyrs was held last Tuesday night at the Birmingham Community House. Mrs. Carl Hoffman of Samsot was chairman of "Genius Night" where parents witnessed cub award ceremonies.

Awards chairman R. D. McCartney of Arlington gave special recognition to Webelos graduating into scouting. They are James Hiller, Tom Hoffman and Robert Stites, all of Royal Oak. Donald Bouchard of Loehrbie and Charles Louison of Verona circle.