

# Expect Elliott Decision Jan. 17 On State GOP Job

Oakland County Republican Chairman Arthur G. Elliott is expected to announce by Jan. 17 his decision as to whether to seek the state GOP chairmanship.

Present State Chairman Lawrence B. Lindome has announced that he will not seek a third term. His successor will be chosen at the state convention Feb. 3 and 4 in Detroit.

Lindome said he feels there are "several competent candidates" available for the post. He was elected state chairman in February, 1957.

ELLIOTT, 43, lives in Pleasant Ridge. He has been county chairman since 1957. Local observers feel that Elliott has the inside track for the state job if he wants it.

Oakland Republicans will have the biggest vote in the state convention. They will meet Jan. 18 to choose delegates and alternates to the party.

Robert J. McIntosh, former 7th District congressman, appears to be Elliott's main competition.

Belief in the Lord can bring you to church but belief in the other driver can bring you to the churchyard.

Traffic volume on Interstate 94 is expected to more than double in most areas during the next 15 years and will increase as much as six times in some sections.

**The LUMEX INVALID WALKERS**

**SALES AND RENTALS**

Adaptable For Adults and Children

**MICHIGAN FIRST AID**

Invalid Needs—Sick Room Supplies  
1221 S. Woodward Ave. Room 404  
3 Doors North of 10-Mile  
LI 2-3027 JO 4-6847

**PHONE NOW FOR BETTER ORDER HEAT-PACKED PATSY COAL**

**FERRIS GARDNER COAL & OIL CO.**

LI 3-2500

**YOUR INVITATION TO LEARNING**

MSUO CONTINUING EDUCATION COURSES—WINTER, 1961.

Once a week for 10 weeks.

Communism in the Modern World	MSUO Faculty	Starts—Jan. 19 7-10	\$25
Five Modern Novels in English	Justus Pearson, PhD	Jan. 19 7:30-10	25
Introduction to Astronomy	Ruth Hedeman, MA	Jan. 18 7-9	25
Listening to Great Symphonies	Robert Holmes, PhD	Jan. 18 7-9	25
The Philosopher and the Bible	William Kluback, PhD	Jan. 19 7-10	25
Psychological Aspects of Living	Medical Staff	Jan. 18 7-10	25
Route of 20th Century Political Belief	Gerald Straka, PhD	Jan. 18 7-10	25
Shakespeare's Tragic Vision	Robert Hoopes, PhD	Jan. 17 7-10	25
United States Far Eastern Policy	S. Appleton, PhD	Jan. 17 7-9	25
Effective Speaking and Leadership	Mary Ann Casack, PhD	Jan. 16 7-10	25
Efficient Reading	Mildred Worsama, MA	Jan. 19 7-10	25
Instruction in Speech for Women	John Cambus, PhD	Jan. 18 3-5	25
Accounting for Management Personnel	A. Roberts, MBA, CPA	Jan. 18 7-10	35
Accounting for Small Business I	L. Ramsey, MBA, CPA	Jan. 17 7:30-9:30	25
Accounting for Small Business II	L. Ramsey, MBA, CPA	Jan. 18 7:30-9:30	25
Advanced Electronics II	R. Allured, M.E.E.	Jan. 17 7-10	35
Basic Engineering II	Carl Kligman, MS	Jan. 18 7-10	25
Business and Professional Speech	John Cambus, PhD	Jan. 18 7:30-9:30	25
Business English	J. J. O'Brien, PhD, LL.B.	Jan. 18 7:30-9:30	25
Business Law	Arthur R. Cox, JD	Jan. 19 7:30-9:30	25
Comprehensive Estate Planning	John Cambus, PhD	Jan. 18 7-10	35
Engineering Administration	James Horch, PhD	Jan. 18 7-10	40
Fundamentals of Marketing	Donald Morehead, MBA	Jan. 18 7-10	35
Introduction to Management	H. Stephens, MA	Jan. 17 7-10	35
Mgt. Orientation to Elect. Computers	Orris Taulbee, PhD	Jan. 18 7-9	35
Mathematics Refresher for Eng. II	Robert Solda, PhD	Jan. 18 7:30-9:30	25
Personnel Administration	Gordon Kingsbury	Jan. 17 7-9	35
Sales Management	Gordon Kingsbury	Jan. 17 7-9	35
French I	Nadine Populick	Jan. 17 7-9	25
French II	Renee Rothschield	Jan. 18 7-9	25
French III	Norman Sheskind, PhD	Jan. 18 7-9	25
German I	Renee Rothschield	Jan. 18 7-9	25
German II	Robert Simmons, PhD	Jan. 18 7-9	25
Latin I	Howard Clarke, PhD	Jan. 18 7-9	25
Russian I	Yula Gersdorf	Jan. 17 7-9	25
Russian II	Heber Kovach, PhD	Jan. 19 7-9	25
Russian III	Staff	Jan. 16 7-9	25
Spanish I	Carmen Urela, MA	Jan. 17 7-9	25
Spanish II	Carmen Urela, MA	Jan. 18 7-9	25
Basic Drawing II	Lloyd Radell, MA	Jan. 16 7-10	25
Interior Design Basics	David W. B. BID	Jan. 18 7:30-9:30	25
Introduction to Modern Dance	Elizabeth Appleton	Jan. 16 7:30-9:30	25
MUO Chorus	Walter Collins, PhD	Jan. 18 7-10	25
Oil Painting—Section A	Renee Radell	Jan. 21 9-12	25
Oil Painting—Section B	Renee Radell	Jan. 19 7-10	25
Sculpture	Mary Helveni, BFA	Jan. 17 7:30-9:30	25
Writing for Publication	Mary Marker, MA	Jan. 17 7:30-9:30	25

Call Reservations Now: FE 8-4515! No Pre-Requisites Except The Desire To Learn.

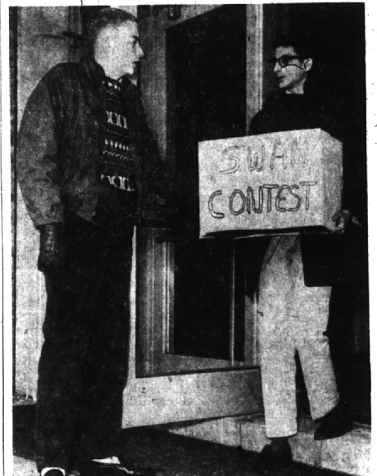

## Name the Swans

Awaiting a deluge—that's what Bill O'Neill (left), 1419 Yosemite, and Lance Mermell, 2745 Middlebury Lane, are doing. They're hoping that this box they placed in Birmingham city hall last week will bring a deluge of entries in the Seaholm senior civics classes' "Name the Swans" contest. Deadline for entering the contest to name the two white swans on Querton Lake is Jan. 20.

## Savings-Loan Firm Reports '60 Good Year

Despite a general leveling off in business in 1960, Birmingham Federal Savings and Loan Association had an excellent year, with assets increasing to \$30,450,298, Henry Johnson, president, reported. Johnson said the year was marked by record gains in savings and savers, with many individuals and families sleeping up their savings programs "in part because of caution, but also because they have developed systematic savings habits."

The high savings level, coupled with increasing repayments on outstanding mortgages, assures an ample supply of home mortgage money for home buyers in 1961, he said.

HE LISTED highlights of Birmingham Federal Savings and Loan Association's 1960 operation as follows:

1. Net savings increased by \$3,021,879, boosting total savings capital to \$28,629,835 at year's end.
2. Savers increased by 2,718 and total savings account holders now stand at 16,371.
3. Dividend payments to savers totaled \$894,677, an all-time high.
4. The dollar value of the home mortgage loan portfolio increased to \$4,196,210 at year's end.

Johnson suggested that the recent slowdown in business probably contains in itself the "seeds of its own recovery." He listed as "plus factors" a continued high level of sales and production, employment and personal income.

# Resident Shares Idea for Nat'l Pic

Last summer a Birmingham and a Detroit advertising executive spent a Saturday morning in Ballpark Park with a boy and a camera. Their object: to get an appealing picture for a recruiting booklet published by Oakland County's Big Brother Program.

Today, the Big Brothers of America, celebrating their 50th birthday this week, announced that the picture is being adopted for the organization's national literature.

It will be distributed across the country as the cover illustration of an eight-page brochure and will appear on the front of the program for the Big Brother national convention, to be held in Flint May 10-13.

THE PICTURE IS a simple one. In it, Tom Murray, 896 Lake Park Drive, Birmingham, copy director of Campbell-Ewald Company, gazes at Stephen Schroeder, 8, son of the cameraman.

It was one of 10 picture ideas that Albert Schroeder of Harper Woods, Campbell-Ewald director of art, took that day. Schroeder and Murray volunteered for the assignment after a talk with Jack Sterling, 871 Glenhurst, Birmingham, president of the Big Brothers of Oakland chapter.

Sterling explained how the or-

ganization helps wayward boys by introducing them to a friend—man they can learn to trust, talk with and perhaps pattern themselves after.

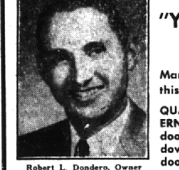

**DONDERO SASH & SCREEN**  
1523 N. MAIN, ROYAL OAK  
Open Mon., Thurs. 8:30 to 5:30—Fri. till 8, Sat. till 1

Although Michigan is a state university, only 44 percent of the cost of buildings on the campus came from funds provided by the state legislature.

**"YEAR BEGINNING" SALE**

Many items reduced in price for this month.

**QUALITY PRODUCTS FOR MODERNIZATION . . . aluminum storm doors and windows, awning windows, sliding glass doors, side door canopies, etc.**

(Formerly Kaye Sash & Screen South of 12-Mile)  
LI 5-0600

**SAE Hears Paper**

Ivan M. Swatman, 585 N. Glenhurst, Birmingham, delivered a paper on "The Development of the Ford Gas Turbine Engine" before the Society of Automotive Engineers in Detroit Wednesday.

Swatman is supervisor of the turbo machines department, engineering staff, Ford Motor Co. The SAE is engaged in a convention at Cobo Hall in Detroit this week.

**Inventory Reduction SALE**

**BALDWIN Pianos Organs**

All BALDWIN Display Models, Rental Returns and Studio Practice Pianos . . . and Organs Sharply Reduced to Lower our Inventory.

Save \$200 on some

Excellent Choice of Styles and Finishes. Including Antique White.

USED BARGAINS from Spinet Pianos . . . Organs \$295

Any Musical Instrument Taken In Trade

115 S. WOODWARD MI 2-1177 **Smiley Bros.** OPEN FRIDAY EVENINGS UNTIL 9 P.M.

KROGER'S "LOVIN' - CARED - FOR" U.S. GOV'T INSPECTED - WHOLE

# FRESH FRYERS 27<sup>¢</sup> LB.

Today every day big things happen at Kroger

**CHOOSE THE PART YOU LIKE BEST**

CHICKEN BREASTS WITH RIB . . . . . LB. 59¢  
CHICKEN LEGS WITH BACK PORTION . . . . . LB. 49¢  
CHICKEN BACKS or NECKS . . . . . LB. 10¢  
FRESH ROASTING CHICKENS LB. 39¢

HYGRADE WHOLE **SMOKED PICNICS . . . . 29¢**  
SAVE 11¢ ON 2 LOAVES—KROGER SLICED CRACKED **WHEAT BREAD . . . 2 1-LB. LOAVES 35¢**

SAVE 8¢—PLAIN - SUGAR - COMBINATION **KROGER DONUTS . . . doz. 19¢**  
SAVE 4¢ **BEACON BLEACH . . . . GAL. 39¢**  
AVONDALE WHOLE UNPEELED **APRICOT HALVES . . . 4 2 1/2 CANS 89¢**  
SAVE 8¢ ON WHITE OR COLORED **NORTHERN TISSUE . . . 4 ROLL PAK 29¢**

SAVE 20¢ ON 6 **MOTTS APPLESAUCE 6 15-OZ. JARS \$1.00**  
APRICOT, PEACH, STRAWBERRY OR BLACKBERRY **EMBASSY PRESERVES . . . 20-OZ. JAR 39¢**

**"GREEN GIANT PANTRY SALE"**  
GREEN GIANT PEAS 303 CAN—CREAM STYLE CORN 303 CAN  
MIBLETS KERNEL CORN 12-OZ. CAN—CUT GREEN BEANS 303 CAN  
GREEN GIANT MEXICORN 303 CAN

**5 CANS \$1.00** MIX OR MATCH

GOLDEN YELLOW **RIPE BANANAS . . . . . LB. 10¢**

DIXIE PRIDE **BISCUITS SWEET OR BUTTERMILK . . . 6 TUBES OF 10 39¢**

<b>25 EXTRA</b> Top Value Stamps With This Coupon and the Purchase of One 4-Oz. Can <b>KROGER BLACK PEPPER</b> Coupon Valid thru Sat., Jan. 14, 1961, at Kroger in Detroit and Eastern Michigan.	<b>25 EXTRA</b> Top Value Stamps With This Coupon and the Purchase of One Kroger <b>JELLY ROLL</b> Coupon Valid thru Sat., Jan. 14, 1961, at Kroger in Detroit and Eastern Michigan.	<b>25 EXTRA</b> Top Value Stamps With This Coupon and the Purchase of 3-Lb. Hygrade <b>CANNED PICNIC</b> Coupon Valid thru Sat., Jan. 14, 1961, at Kroger in Detroit and Eastern Michigan.	<b>50 EXTRA</b> Top Value Stamps With This Coupon and the Purchase of One Jar <b>STEAM IRON CLEANER 98¢</b> Coupon Valid thru Sat., Jan. 14, 1961, at Kroger in Detroit and Eastern Michigan.
<b>50 EXTRA</b> Top Value Stamps With This Coupon and the Purchase of 2 Pkg., 12-Oz. Kroger <b>SANDWICH COOKIES</b> Coupon Valid thru Sat., Jan. 14, 1961, at Kroger in Detroit and Eastern Michigan.	<b>50 EXTRA</b> Top Value Stamps With This Coupon and the Purchase of One Kroger <b>IRON ON TAPE 98¢</b> Coupon Valid thru Sat., Jan. 14, 1961, at Kroger in Detroit and Eastern Michigan.	<b>50 EXTRA</b> Top Value Stamps With This Coupon and the Purchase of 2 Lb. or More <b>GROUND BEEF</b> Coupon Valid thru Sat., Jan. 14, 1961, at Kroger in Detroit and Eastern Michigan.	<b>50 EXTRA</b> Top Value Stamps With This Coupon and the Purchase of One Jar <b>IRONING BOARD COVER \$1.49</b> Coupon Valid thru Sat., Jan. 14, 1961, at Kroger in Detroit and Eastern Michigan.

**50 EXTRA** Top Value Stamps  
With this coupon and \$5 purchase or more of merchandise except Beer.  
Coupons Valid at Kroger in Detroit and Eastern Michigan thru Sat., Jan. 14, 1961. Limit 1 Coupon Per Family.

We reserve the right to limit quantities. Prices and items effective thru Sat., Jan. 14, 1961 at Kroger in Detroit and Eastern Mich. None sold to dealers.