

**Seek Information  
On Pierce, Beverly  
Plans for Paving**

BEVERLY HILLS—Village Manager Robert E. Murphy was instructed by the council Monday

to gather information on plans for the paving of Pierce and Beverly roads. The council is considering application for a federal non-interest loan. It also wants a survey and more details from Councilman Claude Shepard, head of the village road commission, before proceeding.



*This message comes to your house to tell you we appreciate your friendship, and to wish you and your family a Merry Christmas!*

**HUSTON  
HARDWARE CO.**  
SERVING BIRMINGHAM OVER 50 YEARS

205 N. WOODWARD

MI 4-7330



**Sign of the Season**

LATHRUP—Old Father Christmas, the city fathers and all of Lathrup play a part in the city's annual tree-lighting ceremony. These three little girls (from left), Robert M. Trevillian, 27908 Sunset. The program was P.M. Sunday at Lathrup School.

**Bills**

Continued from 1-E)

Total assessed valuation in Bloomfield Township is \$68,882,050.

WOOD CREEK will pay a total \$76.24 per \$1,000 assessed valuation. Of this \$11.01 goes to the county, plus \$1.04 special education county tax. Schools account for \$61.06 per \$1,000 assessed valuation; library taxes are \$1.04 and township \$2.09. A one per cent collection fee will also be charged.

IN SOUTHFIELD TOWNSHIP, comprised of Beverly Hills, Bingham Farms and Franklin villages, the county tax will be \$9.57 per \$1,000 assessed valuation, including a special education tax of 62 cents. Township taxes will be \$1.09 and Birmingham School District taxes will be \$39.55 for a total of \$50.21.

A small portion of Bingham Farms will pay a total of \$43.32 including Southfield School District taxes, rather than Birmingham. Cost for school will be \$32.85 per \$1,000 assessed valuation.

Total assessed valuation in the township is \$29,252,065, with Franklin at \$7,080,810, Beverly Hills at \$20,076,500 and Bingham Farms at \$1,756,023.

Getting ready to sell your car? Advertise it in the Classified Ads.



**BIRMINGHAM INSURANCE AGENCY**

Jean Batta  
Mavis Thibodeau  
Bruce Randall

Carol Borst  
Oscar Peterson  
Frank Whitson

**Warm and Friendly**



Here is a fine family home of great charm and appeal. The spacious living room features a log burning fireplace and an adjoining screened porch overlooks a board fenced and shaded rear lot. There is a separate vista windowed dining room. The kitchen has both dishwasher and disposer plus a bay windowed breakfast nook. Upstairs are three twin-size bedrooms — the master suite is large enough for lounge chairs and desk and has three closets. The basement has a fine finished recreation room with fireplace plus laundry and hobby areas. On a picturesque street it is but a short walk to both Adams and Derby Schools. Offered at \$29,500 due to owner's transfer. Call us for inspection appointment—enjoy next Christmas here!

**To Each of You from  
Each of Us  
Warm Holiday Greetings**

In accordance with the policy of the Birmingham Real Estate Board our offices will be closed Saturday, Sunday, and Monday, December 23, 24, and 25. Please call us at home if we may serve you.

**Birmingham Office**

|                   |           |
|-------------------|-----------|
| Sally M. Alta     | MI 6-9064 |
| Owen E. Hall      | MI 6-5659 |
| Philip A. Hall    | MI 6-3876 |
| Helen Hussar      | UL 2-1361 |
| Gertrude Krueger  | MI 6-4235 |
| Nell W. McCoagan  | MI 4-9460 |
| Carl H. Plumbhoff | VE 5-1839 |
| Garnet Richardson | VE 6-9013 |
| Ola Schutte       | MI 4-1554 |

**Bloomfield Office**

|                 |           |
|-----------------|-----------|
| John D. Dunn    | MI 4-0440 |
| Marian Hohman   | MA 6-5269 |
| T. C. Hoy       | LI 3-7230 |
| Lois I. McCard  | EL 6-6155 |
| D. M. Miller    | 682-1981  |
| Sis Supplee     | MA 6-7253 |
| Tom Ward        | MI 4-2724 |
| Marvin R. Young | MI 6-2772 |

**HALL & YOUNG Inc. - REALTORS**

345 S. Woodward Ave. — MI 6-7900  
4114 W. Maple Rd. — MA 6-2595

**MERRY CHRISTMAS**



**A VERY SHARP COLONIAL RANCHI**

And by a quality builder!

Within the home are 3 bedrooms, also a full basement, and fine features.

Nicely landscaped so the appearance is as fine on the exterior as the interior. In Beverly Hills, \$25,900.

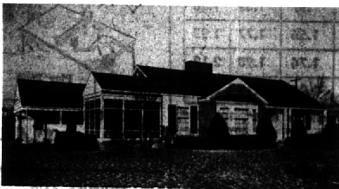

**4 BEDROOM RANCH.**

Everything is here including an intercom system, built-in oven and range, plastered garage. There is even a large patio with a brick wall, and it is covered. Set on a high and well landscaped lot. Really a buy for \$33,500.



**ARE YOU INTERESTED IN AUTHENTIC ARCHITECTURE INSIDE AND OUT?**

Larger than the photo can reveal, this stately New England Colonial is everything you may demand in a house... handsome and spacious living areas. Large library, bays in the living and dining rooms, screened porch (not visible due to the protective trees), first floor pantry or bar, powder room, plus a lav near the basement rumpus room.

**6 BEDROOMS, 4 BATHS**

The best construction, finest location, beautiful surroundings within and without! \$63,500.

**Weir, Manuel & Snyder, Inc.**

298 South Woodward  
Birmingham, Michigan Realtors

Phones: Birmingham 644-6300  
From Detroit 566-2323