

# B U S I N E S S N E W S

**Call Us for Pool Service, Paint and Chemical Deliveries**  
**STEELCRETE GR 4-3601**

**MARK WESSEL**  
 • Plaster • Concrete • Tuckers  
 • Caulking • 2100 Old Indian Trail  
 Orchard Lake  
 Phone 482-1492

## NOTICE OF SPECIAL ELECTION VILLAGE OF BINGHAM FARMS

TO THE QUALIFIED ELECTORS OF THE VILLAGE OF BINGHAM FARMS:

PLEASE TAKE NOTICE that at a Special Election to be held in the Village of Bingham Farms on August 21, 1961, between the hours of 7:00 o'clock a.m. and 8:00 o'clock p.m., the following separate propositions shall be submitted to vote of the qualified electors of said Village:

**PROPOSAL NO. 1**

Shall Section 3, Chapter XI, of the Village Charter be amended to provide as follows:

Section 3. The cost of all construction, improvement and maintenance of highways, streets and alleys within the Village shall be paid for in accordance with the general laws of the State governing the construction, improvement and maintenance of highways, streets and alleys within a village. In addition, the Council may determine that the whole, or any part, of the cost of the construction or improvement of highways, streets and alleys within the Village shall be defrayed by special assessment upon the property especially benefited. The Council shall by general ordinance prescribe a complete special assessment procedure.

**PROPOSAL NUMBER 2**

Shall Chapter IX of the Village Charter be amended by adding a new Section 11 thereto, said new Section 11 to provide as follows:

Section 11. The Council, subject to the applicable provisions of law, may authorize the borrowing of money in anticipation of the payment of special assessments made for the purpose of the construction or improvement of highways, streets and alleys within the Village. Such special assessment bonds shall be both an obligation of the special assessment district and a general obligation of the Village. All collections on such special assessment roll, to the extent that the same are pledged for the payment of the principal of, and interest on, bonds issued in anticipation of the payment thereof, shall be set apart in a separate fund for the payment of such principal and interest and shall be used for no other purpose.

Section 2, Chapter XI, of the Village Charter now reads as follows:

Section 2. The cost of all construction, improvement and maintenance of highways, streets and alleys within the Village shall be paid from funds received from the state for that purpose. No construction, improvement or maintenance of highways, streets and alleys which cannot be paid for wholly by state funds shall be authorized or undertaken unless first approved by two-thirds (2/3) of the electors voting at a general election.

It is proposed to amend Section 2, Chapter XI and add a new Section II to Chapter IX of the Village Charter so that they will read as follows:

Section 2. The cost of all construction, improvement and maintenance of highways, streets and alleys within the Village shall be paid for in accordance with the general laws of the State governing the construction, improvement and maintenance of highways, streets and alleys within a village. In addition, the Council may determine that the whole, or any part, of the cost of the construction or improvement of highways, streets and alleys within the Village shall be defrayed by special assessment upon the property especially benefited. The Council shall by general ordinance prescribe a complete special assessment procedure.

Section II. The Council, subject to the applicable provisions of law, may authorize the borrowing of money in anticipation of the payment of special assessments made for the purpose of the construction or improvement of highways, streets and alleys within the Village. Such special assessment bonds shall be both an obligation of the special assessment district and a general obligation of the Village. All collections on such special assessment roll, to the extent that the same are pledged for the payment of the principal of, and interest on, bonds issued in anticipation of the payment thereof, shall be set apart in a separate fund for the payment of such principal and interest and shall be used for no other purpose.

All qualified electors of the Village of Bingham Farms shall be entitled to vote on said Charter amendment propositions. The place of election will be the Outland Riding Stables.

IMOGENE H. KALMBACH  
 Village Clerk

I hereby certify that the foregoing constitutes a true and complete copy of a notice of Special Election of August 21, 1961, Village of Bingham Farms, County of Oakland, Michigan.

IMOGENE H. KALMBACH  
 Village Clerk

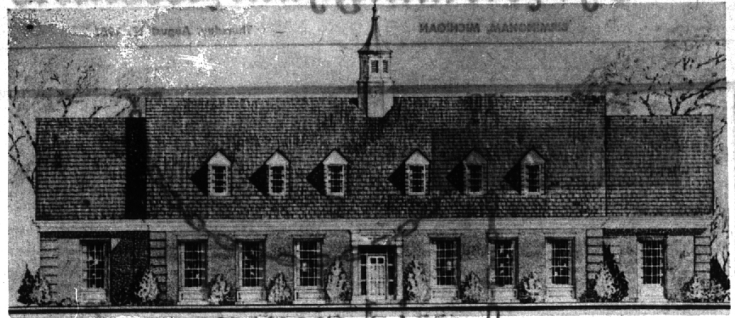

### Upcoming B'field Bank

Construction of this new branch office building for First Federal Savings of Detroit will start within two weeks at Maple and Cranbrook Roads, in Bloomfield Township. The design of the building is Colonial and in keeping with the character of the community. About two-thirds of the building area of 5700 square feet will be occupied by First Federal—the balance will be leased to others. This will be First Federal's 15th office and will feature drive-in savings facilities and adjacent parking. Herman and Simons are the architects.

**MODELS**  
 A Small Down Payment  
**plus \$1.00**  
 A West Buy's You A New,  
**Schwinn**  
**BICYCLE**  
 MODELS HOBBY SUPPLIES  
 27252 WOODWARD, FERRISDALE  
 1/2 MILE SOUTH OF 9-MILE ROAD

**POTTER**  
 Moving & Storage Co.  

no. 1 specialist in local moving!  
 agent of

**POTTER**  
 Moving & Storage Co.  
 2253 COLE  
 MI 4-4612  
 No. 1 on U.S. Highways  
 No. 1 in Service  
 No. 1 in Your Community

With **ANGUS MCKELLAR**

## Behind The Store Fronts

For those young lads who are uncertain about which college to attend, or if they have been turned away from some of the big, overcrowded name colleges, Bill Wisner, manager of the Prep Shop, offers the use of his newly created catalogue shelf. Bill has accumulated the latest catalogues from practically all the schools in the United States (and Alaska) that publish such literature. Anyone interested is invited to come in and browse through the alphabetized shelf. There are dozens of interesting small colleges in the United States which have as much to offer, to other than some of the institutions of higher learning which we hear so much about during the gridding season.

An unusual experience developed for Mrs. Richard (Ware) Harroun of Birmingham Travel Service, recently when she and a group of travel people were returning from Aruba and Curacao (Islands off the Northern tip of Venezuela).

Delta's schedule calls for a 20-minute stop at Havana (Cuba) each Thursday. When Mrs. Harroun's plane landed, bedecked with carrying soldiers were talking about. The huge hijacked Eastern Airlines plane was parked almost boastfully in front of the terminal building as if to say "look what we've got!" Eastern's passengers had already been flown back to the U.S.

Delta's passengers were not allowed to leave the plane, a restriction which they did not regret, even though the plane was not allowed to leave for a full two hours. The Cuban refugees who boarded the Delta flight for the United States were subjected to a 10-hour waiting period at the terminal. Nothing of value was permitted to be taken out. A typical example was a C.P.A. who was forced to leave with the suit he wore, and a \$10 bill.

The utter disregard for the simple niceties of accepted human behavior was graphically portrayed when the guards stopped the Delta crew members in the act of assisting about two very aged nuns in wheel chairs. The nuns were required to remain in the hot sun for three-quarters of an hour before they were permitted inside the plane.

over 47 years of **Leadership**

**CUSTOM RUG CLEANING**  
 For perfect results!  
 WALL TO WALL  
**CARPET CLEANING**  
 Leader's deep cleaning lasts longer

**SPECIAL LOW PRICES**  
 9x12 CLEANED 6.99  
 CASH & CARRY  
 10% OFF

**Leader**  
 CARPET CLEANING CO.  
 1117 S. BOULEVARD  
 TV 5-8100

Did you know that the American Red Cross blood program collected from voluntary donors and distributed without charge an average of 69,966 pints each of its last five years to patients in U. S. United Foundation Torch Drive area?

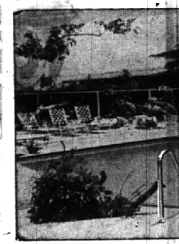

**JERRY MILLS** has passed the first phase of the State Board of Pharmacy examinations, and is now completing his internship with Mills Pharmacy, announced How-  
 practically all the schools in the United States (and Alaska) that publish such literature. Anyone interested is invited to come in and browse through the alphabetized shelf. There are dozens of interesting small colleges in the United States which have as much to offer, to other than some of the institutions of higher learning which we hear so much about during the gridding season.

**Fisher Promoted By Steel Company**

James H. Fisher, 600 Southhill, Bloomfield Township, has been named general manager of sales for Superior Steel division of Copperwell Steel Co. Since 1956 he has been Detroit district sales manager for the Carnegie, Pa. producer of stainless strip steels, clad metals and specialty strip products.

**STARLITE BUILDS THE BEST!** Many years of experience make STARLITE the oldest, largest, and financially most responsible pool builder in the Midwest. Over 500 happy pool owners must be right! The finest quality pool construction available is yours at an honest price.

• IMMEDIATE INSTALLATION (SWIMMING IN 8 DAYS)  
 • FINANCING AVAILABLE (NO MONEY DOWN) 5 YEARS  
 • BUY NOW AND SAVE

**STARLITE POOLS**  
 Division of SWIMMING POOL CENTER, INC.  
 See Our Beautiful Display Pool at 28535 Northwestern Hwy., Southfield, MI 7-1111  
 Open Daily and Sunday 9 to 9

**Eschels Attend National Convention**

Members of the J. Ted Eschels Convention held this week in Chicago, Agency of Detroit, Washington National Insurance Co., will participate in the 50th Anniversary Bloomfield Township.

**FURNACES & FURNACE OILS**  
**TORRENCE OIL COMPANY**  
 OUR 32nd YEAR  
 MI 4-9000

Seeing **CALIFORNIA** through **WINE**—COLORED GLASSES  
 Sept. 20-26  
 All-Expense Guided Tour by Jet Flight

Six delightful days in the world-famous California wine country. Visits to the vineyards with wonderfully planned side trips to enchanting points of interest, including one full day in San Francisco.

Total cost, all expense \$497.50 per person.

For Reservations consult  
**Birmingham Travel Service**  
 379 Hamilton MI 4-5711

**STARLITE POOLS**  
 Division of SWIMMING POOL CENTER, INC.  
 See Our Beautiful Display Pool at 28535 Northwestern Hwy., Southfield, MI 7-1111  
 Open Daily and Sunday 9 to 9

**1 + 1 = 2**

The formula above points out the very obvious fact that 1 plus 1 always equals 2. By applying this formula to your income you would find... one income is good; two incomes are better. Ask a person who owns some stock, or a few bonds, of some fine company.

No wonder so many good providers are using money not needed for daily living to invest in sound stock or bonds.

You don't have to be an expert to invest wisely... but you do need experienced advice. Any of our Registered Representatives are thoroughly experienced in giving competent advice. Why not call or stop in at either of our conveniently located offices and talk over a second income... remember 1 plus 1 always equals 2. Naturally, there is never an obligation.

**MANLEY, BENNETT & Co.**  
 MEMBERS NEW YORK STOCK EXCHANGE

Woodward 5-1332  
 619 P.M. of Monday through Friday  
 6:00 P.M. - 11:00 on your day  
 Listen to WCAR - 6:10 P.M. - Monday through Friday - For the latest Market News - 11:30 on your dial

THE AMERICAN SAVINGS BALLAD SINGER SAYS,

**"PUT A LITTLE AWAY FROM EVERY PAY... Save the American way"**

**3 1/2%**  
 current rate on any amount

Open an insured savings account with any amount at safe, dependable American Savings. Then add to it each week and watch your savings grow at a high 3 1/2 percent return. All accounts insured to \$10,000 by an agency of the United States government. There's nothing as satisfying as systematic savings to build a secure future... and there's no better place to put your money than American Savings.

Listen to American Savings' singing guitarist on WJZ, CKLW and WXYZ.

**AMERICAN SAVINGS**

MAIN OFFICE: WOODWARD AT CONGRESS

14 MILE near CROOKS RD. DEXTER at CORTLAND W. 9 MILE near COOLIDGE \*TELEGRAPH of MAPLE in BLOOMFIELD  
 LIVERNOIS of W. 7 MILE FORT STREET at MILITARY TELEGRAPH of SCHOOLCRAFT VAN DYKE at E. 7 MILE

\*For greater convenience—open an account at the branch in your neighborhood.