



7 Cheers for the Spartans

NORTH ADAMS — Really enthusiastic about cheering for the team are these seven young grade school misses who rally the crowd behind the Spartans, varsity team of the Eastern division Little Football League. From left are Andrea Holcomb, Nancy Talburt, Nan Vallee, Jill Floyd, Lynne Reinhardt, Deana Murdock and Becky Bethel. The girls rehearse for the Friday night

games every Tuesday at Penabroke park under the coaching of former Michigan State university cheerleader Mrs. A. Robert Borden, 4540 Burnley, Bloomfield township. Mrs. Borden's four-year-old daughter, Kathy, gets into uniform and helps lead the cheer for the team, made up of players from Harlan, Adams, Pembroke and Torry schools.

Engineering Group To Attempt To Set Resident Costs

SOUTHFIELD—An attempt will be made by Southfield to establish standard rates in setting costs to residents for city government. The task of setting costs financed by special taxes from property owners was referred by the city council to the consulting engineering committee for recommendation. Also studied by the committee will be a complaint made by Joe F. Reske, 20555 12 Mile road and A. A. Adol of Royal Oak. Reske and Adol said they were charged \$22 per foot for a \$84,000 paving project on property owned by them on Evergreen, south of 12 Mile. They claim the charge is excessive.

Franklin WSCS To Hold Meet About UN

FRANKLIN—The Women's society of Christian service of the Franklin community church will meet Oct. 25 at noon. Luncheon reservations may be made by contacting Mrs. Roy Trout, 2401 E. Rebecca circle, Mrs. D. J. Crawford will be in charge of the luncheon. Because Oct. 24 is United Nations Day, Mrs. Max M. Williams To Peace. She is a member of the advisory council of the Birmingham branch of the American Association of United Nations, and is the state chairman of the Film Education for AALIN.

Still Negotiating Over Trailer Bank

BEVERLY HILLS — "We are drawing up an agreement," real estate woman Kathleen Madonna said this week of her proposal to have a temporary trailer bank operate on Southfield road property she owns. Mrs. Madonna said it was not yet known when the Public Bank of Detroit would begin occupying the space south of Beverly road, near her real estate office. The Beverly Hills council has approved the temporary arrangement for a seven-month period.

Franklin Market Robbed of Cash In Night Theft

FRANKLIN — Several cartons of cigarettes and \$57 was taken from Goldfale market on Franklin road last week. Forcing their entrance through a window on the north side of the building, thieves ignored wine and beer stocks to rifle the cash register. They carried off only two brands of cigarettes. Apparently planned by someone familiar with the store's interior, the robbery took place after midnight, proprietor John Showers speculated. Michigan State police are handling the case.

Deny Two Uses Of Twp Park

SOUTHFIELD—Township board members denied two uses of Southfield township park on Beverly road for "budgetary" reasons. The township was asked by a group of Beverly Hills boys to build a "go-cart" race track as a recreation facility in the park to save taking the carts so far from the village. Estimated cost was \$5,000.

PERMISSION WAS also asked by a Detroit Boy Scout leader for use of the park for 10 days, about July 4, 1961, for an encampment. Trustees felt the park should be reserved for township residents during holiday periods and also noted the lack of sanitary facilities and inadequate water supply at times. They turned down the request.

Herd Franklin's Sunday Crush

FRANKLIN—Keeping the cider visitors on the right track and the fire lanes clear on Franklin roads these past weekends, has been an over-time job for Franklin's volunteer police force. Manned the 13-Mile-Franklin road intersection for at least four hours each Sunday to keep traffic moving and enforce temporary no-left-turn restrictions. Marshall Richard Diederich has had the assistance of uniformed deputies Charles Foote, Leonard Lawton, John Donaldson, Fred Bratt and Frank Young.

WITH TRAFFIC jams as far back as Northwestern, every effort is made to keep the southbound lane open for emergencies. Eastbound traffic on 13 Mile is not allowed to make left turns during peak hours. Franklin police also assist Bloomfield township officers attempting to clear the bottle-neck at 14 Mile and the Cider Mill.

PEABODY ORCHARDS

Eighty-four (84) beautiful new homesites
Have been added to this highly desirable subdivision
In the heart of Birmingham's finest residential area
Sanitary sewers - Black top roads - Gas

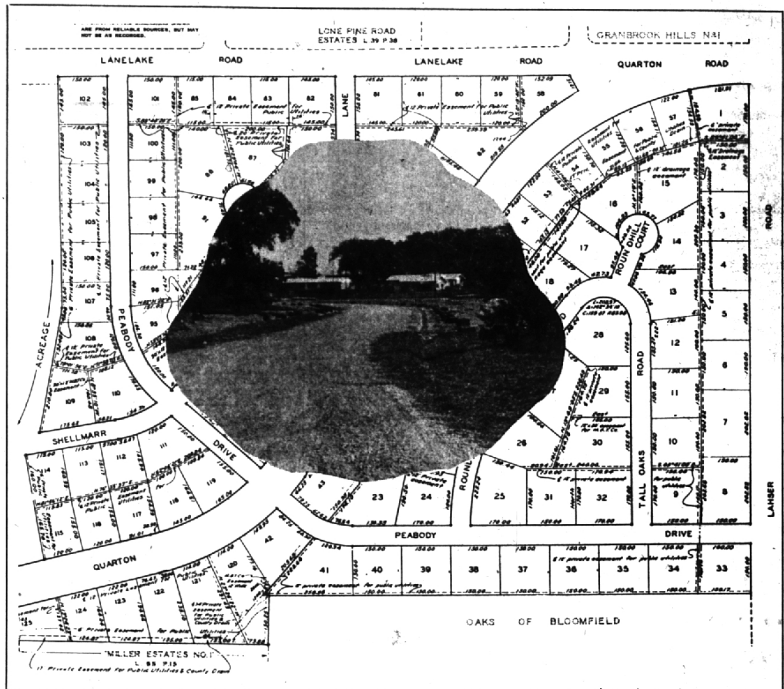

Convenient to Bloomfield Schools - Shopping - Downtown Birmingham
Limited number of lots being offered at reduced prices
Select yours now!

Howard T. **Keating** Developments
MI 6-1234 JO 6-3121
Lahser Road and 13 Mile Road, Birmingham

THREE GOOD RANCHES

Entirely Different

PRICED BELOW FHA fair market value! This house absolutely MUST BE SOLD. Never again will you see such a buy!

3 Bedrooms.

Full Basement.

Good location - walking distance to Pembroke and Derby Schools.

Aluminum Storms & Screens.

Carpeting and Draperies.

Priced at \$15,900. BRING OFFER.

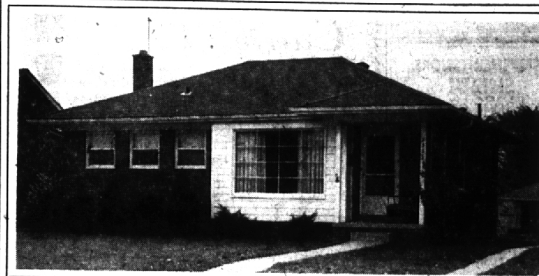

ACRE SITE IN COUNTRY AREA
but close to City.

24 ft. Living-Dining room.

Exceptionally attractive L-shaped family room with fireplace and window walls to patio which has awning roof for shade in summer and sun in winter.

3 good-sized Bedrooms, 2 full baths.

Kitchen and Breakfast area. Dishwasher, Disposal.

Carpeting; some Draperies & curtains.

Spic and Span thruout. See this! \$34,900.

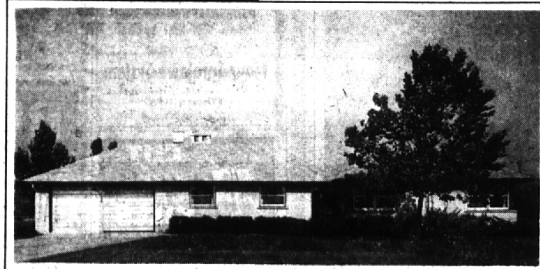

PERFECT CONDITION—INSIDE & OUT.

Beautiful Kitchen with built-in oven & stove & paneled wainscot in Breakfast area.

3 good Bedrooms. Light and airy Living-Dining room.

Shining hardwood floors; excellent carpeting & draperies.

Full tiled Basement with Lav & tiled shower.

Lovely lawn and landscaping; fenced rear yard for children.

Attractive neighborhood and surrounding properties. Convenient too.

PRICED AT ONLY \$21,500.

WHETHER IT'S CITY OR COUNTRY—RANCH OR COLONIAL YOU WANT—

SNYDER KINNEY & BENNETT
Realtors

CALL
US

239 S. Woodward

Midwest 4-7000

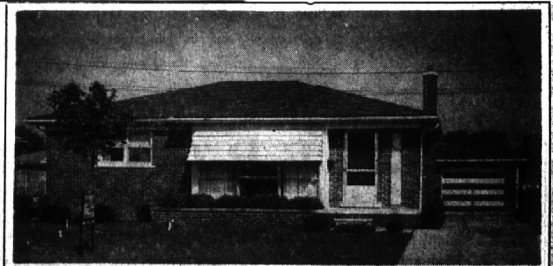

Bromman's Northland

COME IN ON "J" off Northwestern

Fur and Fabric
Hats
made to order

"finest selection
of millinery
that you'll find
anywhere"

Birmingham — Bloomfield — Franklin
Homes & Homesites

WALSH
REAL ESTATE CO.

361 South Woodward • Birmingham, Michigan
(In the Bloomfield Theatre Building)

MIDWEST 6-1800