

"If It Be Not Right For Me
What Care I How Right It Be"



Any suggestions from our decorators will always endeavor to reflect your tastes.

You're the one we want to please!

Edward S. Pierson Interiors

Open Monday 9 to 9

Kenwood 2-8813

19556 Grand River

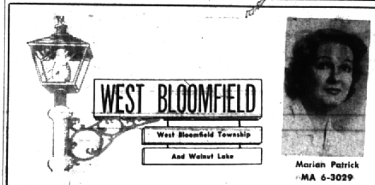

Hot Dogs and Hayride Make for Family Fun

WEST BLOOMFIELD—BLOOMFIELD FARMS—Several Bloomfield Farms residents took advantage of the beautiful fall weather, bundled up the small fry and went for an old fashioned hayride last Saturday night.

Enjoying the hayride, a songfest and wiener roasts, were Mr. and Mrs. John Bolus with their son, Jimmy, and his pal, Ricky Small as well as Mr. and Mrs. Floyd Cosmi and son Jimmy, Mr. and Mrs. John Byers with Steven and Susan, Mr. and Mrs. William Newman and Billy and Mr. and Mrs. Arthur Bechtold, with Susan and Dean.

Dehl were in charge of the Oct. 1 dance.

BRAS—Mrs. Herbert Talberg and Mrs. M. L. Hersh of Detroit were Sunday visitors at the W. L. Metcalf home on Old Orchard drive.

WALNUT LAKE—Mr. and Mrs. Julian Offenstien, of Farm road, entertained at a family dinner last Sunday honoring their daughter, Mrs. Charles Gray on her birthday.

Guests included the Grays and their small son, Keith; Mr. and Mrs. Albert H. Smith and daughter, Carol and Mr. and Mrs. A. G. Offenstien and Bob Piatt.

WEEK-END guests at the E. Dartmoor road home of Mr. and Mrs. James E. Steele were Mr. and Mrs. James T. Anderson, Jr., of Beaver, Pa.

WEST MAPLE—Dancers attending the square dance Oct. 1 sponsored by the entertainment committee of the Lutheran Church of the Shepherd King, were literally kept on their toes by the enthusiastic callers, June and Chuck Kopta.

Due to the large turnout and the fun had by all present, the committee will sponsor a dance the first Saturday evening of each month. Dr. Courville Morrow and Paul

Busy Season Slated For Newcomers Club

"How to Lift Your Weight", will be discussed by Roberta B. Bennett, Parke-Davis dietitian, at the luncheon meeting of the Birmingham community house Newcomers club Oct. 20.

Reservations are to be in by Oct. 13 with Mesdames William Crum, William Mikulas, Jean Batts or Donald Hays. Prospective members may get information from Mrs. Rudy Kaplan. Newcomers Little theatre group

Exec. Board to Meet

WALNUT LAKE—Walnut Lake estates, incorporated, subdivision two executive board members will meet Oct. 17 at 8 p.m. at the home of Julian Offenstien, 5454 Putnam road, to elect officers for the 1960-61 term.

Plan October Dance

WALNUT LAKE—Walnut Lake men's club will sponsor a social evening and dance at the club rooms, Oct. 15, at 8 p.m., to which the public is invited. Joe Anderson is chairman of the party. He will be assisted by Jim Wallace.

MRS. MARK Stroud announced that bridge tournaments for women and couples are being planned this month. Interested members may contact her. Evening bridge is played the second Friday evening of every month. Afternoon bridge for women is scheduled for the first Thursday afternoon of each month.

The Newcomers mixed bowling party will be Oct. 22 at the Thunderside Lanes. Reservations committee includes Mesdames Robert Vocum, John Spomer and A. G. Wins.

Want to buy, sell, rent or trade something? Use the Classified Ads.

League Sponsors Outdoor Art Show

An Outdoor Art show, featuring the budding talents of the Mercy college students, plus a donation to benefit the scholarship fund, was the first activity of the new fall season for the Mercy college league.

Pine Hill drive, Helen Braloy of Bradford, Mrs. Jos. O'Rourke of Stanley and Mrs. Mulvey of Cedar drive.

MARK WESSEL

Plaster • Composites • Teacher Studios at 8815 Old Indian Trail Orchard Lake FE 4-5666

Celebrating
Our
24th
ANNIVERSARY

SAVE
UP TO
1/2 OFF

Kay Baum
162 West Maple
BIRMINGHAM

Ethan Allen
FURNITURE
FOR FAMILY
LIVING

If you enjoy the pleasures of family living and friendly entertaining, you'll love the warmth and welcoming cheer of our open stock Ethan Allen furniture by Baumritter. Astonishingly lovely solutions to storage and decorating problems in every room—more than 250 pieces to choose from. Most modestly priced, too.

Royal Oak Furniture Co.
Phone U 3-1330
215 S. WASHINGTON AVE.
ROYAL OAK, MICH.
At the Big Parking Lot

Open Thurs., Fri., Sat. Till 9—Free Customers Parking Across the Street

Bell Ringers To Repeat Fun Night

WALNUT LAKE—Bell ringers fun night has been scheduled for Oct. 20, at 8 p.m., at the West Bloomfield township hall, by members of the Walnut Lake women's club.

Because of the nature of the party, a project that was a huge success last year, each person has a chance to win a prize regardless of his ability as a card player.

At intervals during the evening, a bell is rung, a name is selected from a container and the lucky winner is given a prize.

GUESTS MAY play the card game of their choice, make up their table in advance or fill in at a table. Men and women in the Walnut Lake area are invited to attend. Home made apple pie and coffee will be served.

Tickets can be obtained at the Phillips candy store in the Walnut Lake shopping area or from the chairman of the party, Mrs. Frank Morton.

Nursery Open House Attended by Many Parents, Friends

MIDDLEBELT—Some 150 parents and friends attended the open house Sunday evening at the Mayfair co-operative nursery, 32230 Middlebelt road.

On Oct. 24, the mother members of the nursery will meet, at the home of Mrs. Richard Mitchell, 3940 Springland road, Earnington, for their annual membership meeting. Mrs. Edith Grow, a clinical psychologist, will talk to the group on "What your Child's Painting Means".

Club Plans Dance

WALNUT LAKE—Walnut Lake boy's club is planning a Halloween dance on Oct. 29. Boy's club president, Gordon Jortis is in charge of the affair.



WIRE LIFT WITHOUT WIRE

New Secret Hug bra by Olgal. Latex ribbon in cups gives high "wire lift" and support without wire, can't press or cut in, holds bra securely against body. No band under cups to bind. Wing sides hold firmly. Slim elastic back. Nylon lace. White. 32-36, a, b, c (pat. pend.) \$5



Himelthoch's

Open Friday evenings 'til 9

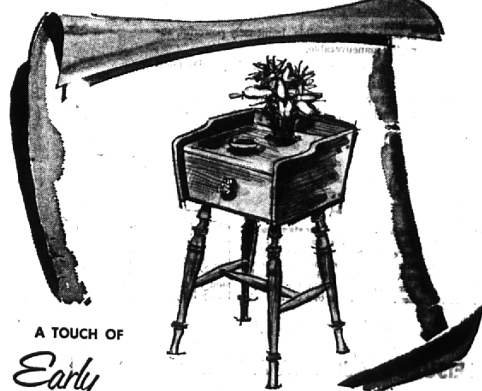

A TOUCH OF
Early
American
In Our Cherry & Maple
CIGARETTE TABLE
COME
BROWSE!

Curiosity Shoppe

1770 S. TELEGRAPH RD. FE 8-8631

ONE MILE NORTH OF SQUARE LAKE RD.

Open Mon., Thurs., & Fri. Nights 'Til 9 P.M.

SALE

JUST ARRIVED!

LOW CALORIE Diet Aid

The popular aid for reducing
Compare our price—
save here NOW!

For best results, use as your complete daily diet—contains every vitamin and mineral known to be necessary to human nutrition. 8-oz. can contains only 300 calories.



Reg. \$1.49 2 for 1.50

(Chocolate, Vanilla, or Butter Scotch)

AT OUR (Retail) DRUG STORE

SHAIN'S

RETAIL DRUG STORE
105 W. Maple—Birmingham
Phone MI 4-2121

5 good reasons
why it's smart to
open an
AMERICAN SAVINGS
ACCOUNT

3 1/2%
on any amount

- Any amount opens your savings account
- Every dollar you save earns 3 1/2 per cent
- Your money is readily available
- Savings in by the 10th earn from 1st of the month
- All savings are insured to \$10,000

AMERICAN SAVINGS
Michigan's Largest State-Chartered Savings Association

- TELEGRAPH ROAD AT MAPLE IN BLOOMFIELD SHOPPING PLAZA
- 1305 WEST 14 MILE ROAD IN THE CLAWSON SALES CENTER