Birmingham - Bloomfield Hills Society Notes

By JOYCE KLARR
MI 6-1358

"His and Her" airplanes for Christmas?

So says our gift catalogue from Nieman Marcus this year. Wonder how many orders will come in from our town. Think I'll wait until one man helicopter belt is on the market. Can't you see us drag racing on our vertical take offs up Woodward? It would be nice for some of the more "yawnsome" meetings around town, too. A person could just gently waft away (shades of Mr. O'Malley).

Two in One

The Allan Joslyns combined a motor trip through New England with his Williams college reunion last week.

Arts and Crafts

If I had six children under eight, I'd hide in the basement too. Oni, Dr. and Mrs. Bookmyer of Puritan have turned their inner sanctum downstairs into an arts and crafts spot where their hobby is refinishing antiques. Right now work is progressing on a handsome spinet.

Neighbors Feted

Mr. and Mrs. C. H. Weir of Cranbrook road gave a welcome to the neighborhood party for Mr. and Mrs. William Smith last week. Among the guests were Mr. and Mrs. Kinnsley Brown Jr., Mr. and Mrs. Tom Goad, Mr. and Mrs. Bill Gray, Mr. and Mrs. Gordon De-Board, Mr. and Mrs. Fred Erb and Mr. and Mrs. George McCormick.

In Comedy

Wellesley college news concerns two area girls who are involved in the school's annual original musical comedy presentation "Orchids by wire". Lynne Norvell, Kingswood alum, and daughter of the Rev. and Mrs. William Norvell, formerly of Christ Church Cranbrook, is working on the set design and construction crew. Lynn is a philosophy major and is secretary treasurer of her dormitory. Barbara Hobart, an art student and graduate of Birmingham high (I still can't get used to calling it Seaholm) is working on makeup. She is the daughter of Mr. and Mrs. Larry Hobart of Suffield.

Theater on Tour

The American Shakespeare festival theater and academy of Stratford, Connecticut is on a coast to coast tour with guest star Bert Lahr. Last week at the Shubert they presented "A midsummer night's dream" and this week it's "Winter's tale". Workers on the committee include mesdames Edward Rothman, Robert Wardrop, Roger Marquis, Daniel Goodenough, George Hall, and Joseph Standart Jr.

Wedding Date Set

Mr. and Mrs. George S. Hodges' daughter Susan has set Dec. 27 as the date for her wedding to Martin Hardingham, son of Mr. and Mrs. Louis E. Hardingham of Northhamptonshire, England (no wonder English children learn to spell—)

The two young people met at the Royal college of art in London where Martin was doing graduate work and Susan was spending her junior year.

The wedding will take place in Christ Church and maid of honor wil be Carol Colin, University of Michigan roommate of Susan's. Bridemaids will all be former Kingswood school classmates, Mrs. Bruce Robinson (the former Jane Romney) Ellen Van Dusen and Sylvia Trythall.

Antique Show

The Junior group of Goodwill will open its 13th annual show this Sunday and it will run through Nov. 16. George Romney will cut the ribbon at the opening ceremonies and this year 53 antique dealers will show their wares. Members will serve luncheons and dinners for tired shoppers and all proceeds will benefit the handicapped employees of Goodwill. Local women working on the project include Mrs. Richard Allman, Mrs. Robert Reid, Mrs. Neil Hyde, Mrs. Robert Burton, Mrs. George Souer, Mrs. John Allman, Mrs. Don Borgenson, Mrs. William Cooper and Mrs. Harry Altick. Plans for next year's show are already underway and Mrs. James T. Barnard and Mrs. Harry Altick will head the event.

'Holly Holiday'

Holy Name altar society will present their "Holly Holiday" Christmas fair at the school tomorrow and Saturday. Committee members include Mrs. R. B. Voglewede, Mrs. Bernard T. Lourim, Mrs. R. W. Heizer, Mrs. Don E. Ahrens and Mrs. B. N. Trombley.

It's All Over

Well, IT, will be all over when this issue of the Eccentric comes out. If "My boys" are beaten, think of the fun I can have saying "I told you so" for the next four years!

I heard that down in Atlanta, Georgia a gorilla has been entered as a last minute write in candidate. What's so strange about that? We have some prize neanderthal types running right here in Michigan (bet some of them are even elected by now!) Blessings on all their low little foreheads.

Northbrook PTA Plans Open House

The Northbrook PTA will hold its first open house of the year next Tuesday. All classrooms will be open to parents with their children's work on display. Teachers will be present.

There will also be a bake sale, toy sale, and book sale.

The book sale is sponsored by the PTA as part of National book week, Nov. 14-19.

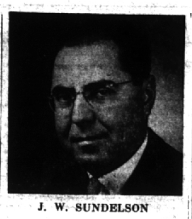

J. W. SUNDELSON

Guest Speaker At LWV Meeting

Departing from their usual Monday afternoon meetings this month, members of the League of women voters, their husband and friends will meet 7 p.m. Nov. 18 at Devon Gables for dinner and to hear J. Wilner Sundelson, chairman of the European division of Ford International, speak on "Foreign Policy and U. S. Trade Today."

Towards the end of World War II, Sundelson was made head of the Western European office of the Foreign Economic administration.

HE JOINED Ford in 1949 and was loaned by them to ECA in 1951 as consultant in Europe on the Marshall Plan. He has been decorated by the Belgian government as an officer of the Order of Leopold II.

Among those planning to attend the dinner meeting are Mr. and Mrs. Paul Romoser. Mrs. Romoser is chairman of the league committee studying U. S. economic policies.

MRS. CHARLES J. Shain will be among those attending as will Mr. and Mrs. John Rumsey, Mr. and Mrs. Evan Hannay, Mr. and Mrs. Pell Hollingshead, Mr. and Mrs. Norman Weston, Mr. and Mrs. Joseph Bird, Mr. and Mrs. James Cameron Jr., Mr. and Mrs. James Ensign, Mrs. Angus McFay and Mrs. George Talburtt.

Reservation chairman is Mrs. Ensign.

Olsen's Market

MEET THE

BEST-DRESSED

TURKEY

in BIRMINGHAM

We take a fresh young turkey of the finest quality, sweet and tender: We stuff young turk with our special dressing, made of fresh bread, lightly toasted, fresh parsley, and—this is it! OLSEN'S FARM-STYLE PORK SAUSAGE*—all blended with selected herbs from our famous Spice Isle. Our master butchers finish the job with the neatest little skewers you ever saw. During the roasting occurs the blending of rich flavors from this exotic stuffing, with the slightly gamey flavor of quality turkeys. Voila!

Super-Market managers are invited to buy Olsen's Stuffed turkeys and give their families a real treat. We'll never tell.

Place your order now for Olsen's stuffed or unstuffed turkeys. Meanwhile, enjoy our prime aged beef—Rib Roast—Rolled Roast—Pot Roast—Steaks—Round Ground or Ground Beef.

THE FALL FRUITS AND VEGETABLES ARE IN!

The best qualities from Michigan, California and Florida. Try the new crop of broccoli—thick, heavy stems, tender and juicy—thats how you identify the finest of this popular vegetable. Squash with that rich, old-fashioned flavor. Many kinds of Michigan apples, the best in the land; celery, too. Try our sand-grown potatoes, they're deliciously different.

HAND-MADE BASKETS from Europe, the Orient, Mexico and South America; some useful, some decorative, all interesting. Come in and look up, they hang from the ceiling.

FREE – Olsen's own recipe for plum sauce (you can use cherries, pineapple, or raisins, if you prefer)—a finishing touch for our ham loaf or baked ham. Also our recipe for mustard sauce (with or without horse-radish). Phone and we will mail you both recipes.

Home-made Specialties of Ham and Pork, From Our Own Kitchen, not New York

★ FARM STYLE SAUSAGE
In the early 1880's, Alex Parks, a Birmingham butcher, achieved a modest kind of immortality by producing a pork sausage of rich, distinctive flavor. Through an unbroken line of Alex's successors, his famous sausage recipe became a part of this business when it was founded in 1924. It's grand enough to serve dinner guests; ideal with waffles and maple syrup, or poached eggs on toast.

BIRMING-HAM LOAF
A special blend of smoked ham, pork, eggs, milk and bread crumbs ground to a fine consistency and exquisitely spiced. Bake and serve with plum sauce (recipe free).

SPICKLED PIGS FEET
Marinated in very mild vinegar, fortified by imported spices of distinctive flavor. Only at Olsen's can you get spickled pigs feet. Try them for snacks and luncheons.

BREADED CHOPLETS
Only six of these large, lean, sirloin chops can be cut from one hog. We bone and dice these big chops, fold them over and dice them again. Then they are rolled in our special toasted bread crumbs. A rare taste treat, so tender you can cut them with a fork.

STUFFED PORK CHOPS
Extra-large, lean chops about an inch thick, cut with an opening into which we stuff savory bread dressing. They look like small rib-roasts. They, too, are rolled in our special toasted bread crumbs. Bake and serve like a holiday surprise, at an everyday economical price.

BIRMING-HAM SALAD
Baked ham ground very fine, not coarse like commercial types, blended with pineapple, salad dressing and delicate spices. Ready to serve. Delicious for sandwiches, large ones for dad's lunch or dainty ones for teas and luncheons.

HUNTERS We will de-feather and clean your game birds: and venison your deer, ready for stove or freezer.

Shop in Comfort, Safe at Home
Read this Ad, then Telephone

MI 4-1916

Ask for: MERRITT HAROLD PHIL BOB PAT

407 Brown at Chester "We Deliver" Established 1924

WANT A DATE?

Perhaps you don't know just what you want or what you should be doing in the coming weeks. If you don't know, read on. If you do know, read on anyway. It's good news.

NOVEMBER 10th (Thursday):—

SALE
ONE HALF (50%) OFF!
TULIPS — DAFFODILS
ALL TOP-SIZE BULBS

NOVEMBER 19th (Saturday):—

DEMONSTRATION
MRS. FRANK (ANNA BELLE) WEBB
WILL BE ON HAND TO SHOW YOU AND HELP YOU IN THE PLANNING AND MAKING OF
THANKSGIVING DECORATIONS
THREE LECTURES ARE PLANNED:—
10:30 to 11:30 a.m.
1:30 to 2:30 p.m.
3:30 to 4:30 p.m.
COFFEE AND SOMETHING WILL BE SERVED ON THE McCLELLAN-BALL PATIO. BRING YOUR FRIENDS AND COME YOURSELF.

DECEMBER 10th & 17th (Saturdays)
On these two days Mrs. Webb will again be present to give three talks on each day on the planning and making of
CHRISTMAS DECORATIONS

NOVEMBER 9th:—
We are going (have went) to Virginia for a week.
But before we went a good many fascinating, unusual and delightful un-Christmasy Christmas gift items were displayed in the shop—such as:
Herman, the fire-fly
Spanish wrought iron—lacey and beautiful
Cotton birds
Palm baskets
Candelabra
Wooden Compotes
Opium lamps
Holiday candle trimmers
Happy Holly-Day Tree (real)
And so on ad infinitum (almost)
"Herman"

McCLELLAN-BALL CO.
YARD GARDEN SUPPLIES KENNEL FARM
BIRMINGHAM, MICHIGAN
Phone MI 4-4133 850 S. Woodward

families:

"Manufacturers, that's our bank!" say thousands of families who find Manufacturers Bank helpful in many ways. Mother and Father know the importance of establishing bank credit, so they save where they can borrow money when needed. They also enjoy the convenience of a checking-account, and their youngsters find the Christmas Club a handy way to save. All offices of Manufacturers Bank offer families every banking and trust service. May we serve your family?

Member Federal Deposit Insurance Corporation

MANUFACTURERS NATIONAL BANK
Woodward N. at Wellesley, Pleasant Ridge
Ten Mile Road W. near Telegraph, Southfield
1012-1016 N. Hunter Blvd., Bloomfield Twp.
4057 West Maple Rd. near Telegraph, Bloomfield

as seen on TV

it won't ride up!

playtex girdle

with new cool cotton lining

You can bend, stretch, stoop, sit. Your Playtex Girdle won't ride up because it stretches seven different ways.
Now every Playtex Girdle has soft, cool, cotton lining for all-day comfort. Try the new Playtex Girdle and enjoy the perfect figure control and perfect freedom that only Playtex with seven-way stretch can give.

- Playtex® Living® Girdle Girdle or panty girdle $6.95 XL (girdle only) $7.95
- Playtex® Magic Controller; girdle or panty girdle $8.95 XL $9.95
- Playtex® Mold 'n Hold™ Zipper Girdle; girdle or panty girdle $10.95 XL (girdle only) $11.95

Please send me the following Playtex girdles.

	style	size	price	how many
Living girdle		size bust		
magic controller		waist bust		
mold 'n hold		waist bust		
name		waist bust		
address				
city				

If height waist 35-40; hips 44-48 — please print

☐ check ☐ money order ☐ charge ☐ c.o.d.

©1960 BY INTERNATIONAL LATEX CORPORATION PRINTED IN U. S. A.

Birmingham

MI 4-9111
233 N. Woodward

F. J. Mulholland Co.
BIRMINGHAM