



Final Showing... (Before Occupancy)

SAT. & SUN. MAY 28-29

Awarded by Detroit Edison for outstanding excellence of electrical facilities including electric heat.



HARRY ATEN & CO.

"Gold Medallion Home"

4949 ARROWHEAD DR. (SEE MAP BELOW)

We Invite Your Viewing These Features:

- Electric Radiant Ceiling Cable Heat
- Insulated to Detroit Edison Specifications for Electric Heating
- Burko Glass Heating Panels
- Microsac Flooring
- Thermostat Control in Each Room
- Built-In Kitchen
- Early American Family Room
- Tavern Oak Paneling and Shelving
- Scenic Decor
- 2-Car Garage with Single 18ft. Door
- Aluminum Siding, Storms and Screens
- Plastered Walls and Ceilings

CAN BE DUPLICATED ON YOUR LOT... \$28,800

Planned and Built By...

Harry Aten & Co. BUILDERS
3935 QUARTON ROAD
Midwest 4-7157 BLOOMFIELD HILLS

Lochmoor Hills . . . in Rochester's rolling countryside

Designed for Gracious Living

Detroit's newest, most fashionable suburban development . . . where every detail has been carefully considered to suit the tastes of those who will settle for only the very finest.



Open for your inspection—The Canterbury offers the gracious living of yesterday with the modern conveniences of today. From the marble fireplace and solid oak woodwork to the quaint "Keeping Room", this home boasts quality in materials, workmanship and design. The price complete with lot, landscaping and other items you would expect to be included in a fine home is only \$29,800.

CANTERBURY FEATURES . . .

Electric Heat

Here is the heating system against which all other systems are measured—Westinghouse baseboard electric heat! So clean, so quiet, so efficient and so easy, you'll think you're being warmed by the sun itself. Temperatures vary from 2 to 3 degrees from floor to ceiling. Each room has individual thermostats so you can "custom tailor" the heat, setting each room to the temperature that's just right. Annual cleaning is a thing of the past. Westinghouse units are practically 100 per cent maintenance free. And the extra insulation built into this Total Electric Gold Medallion Home means greater summer comfort, too.

Installed Appliances

The beauty and efficiency of the Westinghouse kitchen is a joy for any homemaker to behold. "Micaart" counter tops are smooth, stain-free, work surfaces. Built-in electric range and oven make the mechanics of cooking more automatic and the pleasure of personal accomplishment to moral preparation. Clean-up time is measured in seconds with the help of the built-in disposer and dishwasher.

Light For Living

Practical and beautiful—Light for Living as recommended by Detroit Edison combines the proper illumination for seeing ease with attractive lighting to bring out the beauty of decor and furnishings. Kitchen work areas, dining room, laundry and bath have special lighting treatments to make good seeing easy.

Certified Wiring

Plenty of HOUSEPOWER here! Wiring is Certified by the Electrical Association of Detroit to be more than ample for today's needs and ready for tomorrow's requirements.

Plumbing Fixtures

The beauty and quality of American Standard fixtures will be a pleasure for years to come.

Windows

The effortless operation of Andersen wood windows, complete with storm and screens will add to the joys of quality living.

- Underground Utilities
- 1,500 Sq. Ft. Restrictions
- 1 Mile to M.S.U.O
- 1 Mile to N.C.C. College
- Walk to High School
- 5 Minutes to Shopping
- Lake Under Construction
- Club House Planned
- 1/2-Acre Minimum Lots
- Paved Streets

You can buy your lot now and build later

Smitha & Lilly Building Co.

900-N. MAIN ROCHESTER, MICHIGAN OL 1-8141



West Bloomfield

Marian Patrick—MA 6-3029

B'field Farms Names Officers, 4 Trustees

WEST BLOOMFIELD—BLOOMFIELD FARMS—Bloomfield Farms Property Owners association held its annual meeting and election of officers May 10 at the West Bloomfield township hall.

J. S. Houghton was elected president, J. E. Steele will serve as vice-president and H. E. White, secretary-treasurer. The four new trustees appointed are A. D. Beechold, J. S. Houghton, H. W. Marx and H. E. White. The association, voted to install four additional fire hydrants and to continue the program of aerial spraying for mosquitoes.

BRAES—Members of the board of the Walnut Lake women's club were guests at a cocktail party and luncheon May 19 given by the retiring president Mrs. W. L. McCane at her home on Old Orchard drive. Those attending the party were Mrs. Elliott Oakwood, Mrs. Stewart Shultz, Mrs. H. D. Pacecek, Mrs. John Walters, Mrs. Ray Eder, Mrs. Courville Morrow, Mrs. Keith Spritzel and Mrs. Joseph Anderson.

WALNUT LAKE—Girl Scouts from several troops in the Walnut Lake area attended their first class in flower arranging last Friday afternoon.

The classes are conducted by Mrs. Neil Lamb, 3509 Barranour road, and will provide the scouts with information necessary for their flower arrangements in the junior division of "Summer Proliferate" the spring flower show sponsored by the Walnut Lake garden club.

The show will be June 21 at the home of Mrs. K. W. Quick, 882 Inveray road.

BRAES—K. W. Mills of Eastmoor road returned last Saturday from a fishing trip to McKee Camp, north of Sudbury, Ont. With him were Doug Sankey, Don Lau, Bob Close, Bob Walls, Dr. Hersey and Cliff Stanton, all of Birmingham and Art Laurie of Royal Oak.

At a May 16 dinner-dance, Mrs. Mills was installed as president of the Greater North Woodward district.

BLOOMFIELD FARMS—Mr. and Mrs. W. J. McCarthy attended a reception for eight British nuclear scientists, May 22 at the Grosse Ile home of Mr. and Mrs. Robert W. Hartwell. The McCarthy's entertained Drs. R. D. Smith and A. R. Baker, both reactor physicists from the United Kingdom Atomic Energy Authority, and Mr. and Mrs. J. B. Nims and Mr. and Mrs. E. L. Alexander, both of LPDA.



The 'Life' of the Party

WALNUT LAKE—The subject was singled out for a corsage when the Walnut Lake women's club did a "This Is Your Life" program on its member with the most outstanding attendance record, Mrs. M. R. Sutton. Pinning on the corsage was Mrs. W. L. McCane, outgoing president. Mrs. Sutton's daughter, Carmen (left) wore a Gay 90's outfit her mother once wore for a Woman's club program. Mrs. R. C. Banker was at Mrs. Sutton's left.



Prepare for Fair

WALNUT LAKE—A very favorite recipe is being tried by three room mothers at Walnut Lake school, who will be sharing the preparing of food for the fair. The PTA fair will be June 4 with the overall decoration theme that of Merrie Old England for four rooms where the dinner will be served.

Science Fair Slated At Northbrook School

SOUTHFIELD—The first district-wide school science fair in the Southfield system will be held at Northbrook school from May 31 to June 3, from 9 a. m. to 9 p. m. Seventh-graders from all schools will participate.

Dominating the scene in the multipurpose room at Northbrook will be a project depicting plant and animal life in prehistoric times under the guidance of William Deeter, art teacher. Miss Marilyn Maynard, science teacher at Northbrook, announced that a number of individual projects are being received. She is in charge of the fair.

A DAY TO DAY development of actual chicken embryos is being

led by Brian Pettit and Jim Herrin. Other Northbrook students are Craig Conwell who has made a clay model of a volcano that will erupt on command; Deborah Holts and Greg Papp who are collecting and polishing rocks; and Wayne Barber, Ricky Carps, Jim Meyer, Bruce Harned and Rick Stawinski who will demonstrate

Incinerator Cause of Blaze

An overworked incinerator at the Holiday drive, Bloomfield township, home of H. M. Jim Carothers, 6006 started a fire Sunday that caused \$3000 damage to the house and contents. The Bloomfield township fire department put out the fire with the assistance of Franklin volunteer firefighters from other Southfield townships. The blaze was discovered by Mrs. Carothers.



MOVE IN!
Almost new 3-bedroom TRI-LEVEL in a convenient suburban location. 2 1/2 color-toned baths, loads of storage. Restful family gathering room with 2nd fireplace. Superb kitchen with separate breakfast area. OWNER TRANSFERRED! \$36,500.

FIRST TIME OFFERED
Exceptional long and low brick ranch closely Gilbert Lake. 3 twin bedrooms, relaxing family room with 2nd fireplace and adjoining 21 ft. lauderette room. 2 1/2 tile baths, huge utility-hobby room, and att. 2 car gar. FINE! \$44,500.



VALLEY VIEW
Immaculate condition highlights this handsome brick ranch set on a wooded ravine, 3 huge bedrooms, delightful kitchen and full basement. Summer porch, att. 2-car garage. Priced to sell at \$33,000.

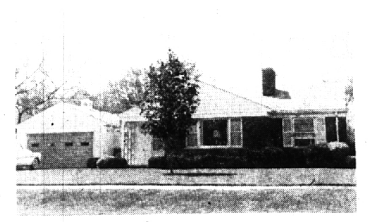

TRULY UNUSUAL
Lovely maintained, this appealing colonial ranch has 2 bedrooms plus paneled library or 3rd bedroom. 2 1/2 baths, superb recreation room with fireplace and 2nd kitchen in basement, attached 2 car garage and FIRST FLOOR UTILITY ROOM—\$29,500.

"MANY NEW HOMES OPEN SUNDAY — CALL FOR DETAILS"

HOMESITES ACREAGE COMMERCIAL

HALL & YOUNG

REALTORS

BIRMINGHAM OFFICE MI 6-7900 345 S. Woodward Ave. (next to Bloomfield Theatre)
BLOOMFIELD OFFICE JO 4-5900 4114 W. Maple Road (just West of Telegraph)